WEATHER
Tonight: Fog Patches
Wednesday: Sunny, Warmer

Victoria Times

TODAY'S NEWS TODAY
Classified 386-2121
Telephone 382-3131

89th YEAR No. 39 ★★ VICTORIA, B.C., TUESDAY, JULY 25, 1972 10 CENTS DAILY, 20 CENTS SATURDAY

WAC Campaign Start Low Key

By
CLEMENT CHAPPLE
Times Staff

Opposition parties began lining up today against an elusive Social Credit strategy for the Aug. 30 provincial election.

Premier Bennett's election announcement came as no real surprise Monday afternoon, but he raised some eyebrows with a low-key appeal to voters to re-elect his "experienced leadership team," avoiding any direct reference to opposition parties in his prepared speech.

New Democrat Leader Dave Barrett answered today with a demand for release of the B.C. Energy board's "vital" report on future power needs of the province.

At a press conference called this morning, Barrett said the "deliberate political absence of it from this campaign is the most scandalous thing Social Credit has ever done."

The Opposition leader outlined a party election platform that includes a greater tax load for B.C. forest companies and the mining industry.

Liberal leader David Anderson also held a press conference today in Vancouver and predicted his party will win the election, which means he must substantially increase his party's five-seat standing in the 55-seat Legislature.

Barrett has made no prediction on the outcome of the election.

Anderson today continued his theme of recent weeks that it is time for a change in the B.C. government, adding that Bennett is making "a serious mistake by going on his record and experience alone."

Derril Warren, leader of the resurgent B.C. Progressive Conservative party, interrupted Bennett's departure from the Hotel Vancouver press conference Monday and held his own in the same board room that had just hosted the premier's announcement.

Warren told newsmen the premier is "very concerned" about the Conservative party and what it is going to do.

"The man in the street wants a change. We have the spirit and the drive. While we are definitely not as rich as Premier Bennett we have the energy to wage an active campaign."

Warren called another press conference at 2 p.m. today.

The tone of Bennett's announcement was subdued. He hesitated a number of times while reading his prepared text and his voice quavered.

The statement was the introduction of the just released "A personal report from the premier," with a paragraph added about the issuing of the election writ.

The premier made an extra appeal to business interests, saying the government is the province's biggest business, and keeping it in shape is in the best interests of other business.

"I ask support from every citizen — support from every citizen for Social Credit candidates in each and every constituency to keep British Columbia moving ahead, leading our nation."

He referred to the opposition parties only later in response to reporters' questions, and said "I'm not running against anybody."

He hurried through his

Continued on Page 3

★

$700,000 In Socred War Chest

VANCOUVER (CP) — Social Credit League President George Driediger says the Social Credit party will spend $600,000 to $700,000 in its attempt to clinch its eighth victory in British Columbia in 20 years.

Driediger said in an interview Tuesday that amount is roughly what the party spent in the last election, in 1969.

Driediger said the Social Credit treasury is "not in bad shape" because the party always looks after its finances and didn't go into debt on previous elections.

"We'll be spending a lot through the media — commercial time on TV and radio and ads in the newspapers," he said.

"Its not that we have a big fat pork barrel. It (campaigning through the media) is just required today.

"We could cut our budget in half and go to the old type politicking, but we've got to go to the new way — the way it's happening in the United States."

Driediger predicted a cutback in the door-knocking approach. This just annoyed people by taking them away from their TV sets, he said.

Stanfield and Hellyer

Hellyer Joins Tories

OTTAWA (CP) — Paul Hellyer, the former Liberal cabinet minister who formed Action Canada, today joined the Progressive Conservatives and urged other Action Canada members to follow him.

Although Action Canada continues to exist, Mr. Hellyer's decision appeared to spell its end as a political party. If it continues, he told a news conference, it's role will be "information and education."

The 48-year-old former Liberal transport and defence minister, said that in conversation with "hundreds of Canadians" he found a feeling that most would prefer Action Canada to be aligned with an existing party.

"The national advisory council of Action Canada now has decided that the most effective way to pursue implementation of policies of opportunity is through the Progressive Conservative Party."

Conservative Leader Robert Stanfield turned up at the news conference along with a group of party officials to welcome Mr. Hellyer into his ranks.

"I certainly welcome Mr. Hellyer and any other members of Action Canada who want to join the Progressive Conservative Party."

Both Mr. Stanfield and Mr. Hellyer discounted suggestions that Action Canada supporters within the party would represent a "waffle wing" or "ginger group."

Mr. Hellyer said he will seek the Conservative nomination in his Toronto Trinity riding, where he was elected

Continued on Page 2

Britain Sends Tanks

BELFAST (UPI) — The British army has sent armored tank-like vehicles to Ulster in what could be the prelude to a full-scale invasion of the Roman Catholic "no go" areas of Londonderry, political sources said today.

The sources said three of the lumbering vehicles — called tank supporters and unarmed but equipped with bulldozer blades — were secretly unloaded in Belfast this week and shuttled to an unknown site.

The disclosure came as violence flared anew throughout the province. Machine-gun fire and bomb blasts killed at least one man and wounded several others during the night.

The dead man, apparently a civilian, was found shot in the head in Belfast by an army patrol, a British military spokesman said. He was the fourth person to die within 24 hours, raising Ulster's death toll to 473 killed in three years of sectarian strife.

Gunmen in a passing car shot and wounded three men in downtown Belfast early today, and another man was shot and wounded by gunmen in a car in Lurgan. Officials said a number of shootouts were apparently between Roman Catholic and Protestant guerrillas.

The tank supporters look like tanks without turrets and normally are used to clear minefields.

KOP KISSIN'S OUT

MIAMI (UPI) — A male protester accused of trying to kiss a police officer at the Democratic national convention was bound over to criminal court on charges of assault and battery.

Curtis Bryant, 28, was bound over after Miami officer Neal R. Nydam said Bryant "took me by both shoulders and attempted to kiss me on the nose."

Bryant was arrested on the last night of the convention while Nydam was checking credentials at one of the gates.

U.K. Marchers, Police Clash

LONDON (CP) — Hundreds of police clashed with striking stevedores today outside a London jail holding five union members whose arrest sparked workers' walkouts throughout Britain.

It was the first display of violence since the start of an industrial crisis threatening to engulf the country in a general strike.

The fighting outside Pentonville prison flared as protesters hijacked two buses and a truck in a bid to barricade the jail gates.

Protest strikes snowballed across the country, plunging it into deepening industrial chaos.

A government spokesman estimated about 140,000 workers were off the job, including 40,000 longshoremen whose walkout brought Britain's seaports to a near-total shutdown.

Prime Minister Edward Heath conferred with key ministers, but officials said the government had no immediate plans to proclaim a national state of emergency. They said food stocks are adequate.

The unions appear to be edging towards a major victory with indications that judicial moves are under way designed to obtain the release of five militant dock leaders from Pentonville prison in the next day or two.

These men were jailed for contempt last Friday. Official Solicitor Norman Turner, a judicial figure, announced a decision to apply to the Industrial Relations Court probably Wednesday to get the men out of jail as demanded by the dock unions, supported thousands of other workers.

It will be up to Sir John Donaldson, court president, to decide whether the men should be released. Informants indicated earlier that Sir John may consider that the men had spent sufficient time in jail to "purge" their contempt in refusing to obey a court order to stop interfering with container traffic in Britain's docks.

He was active on a previous occasion when it appeared that the five militant leaders would be sent to prison. He intervened with argument which the court accepted. However, he did not appear to be active when the five men were sentenced last Friday. His planned intervention at this stage increased speculation that he may have been nudged by the government.

Trade unionists mass before march to Pentonville prison

Heroin-Pushing Mother Hooked Her Own Children

MIAMI (UPI) — Calling her "a regular Ma Barker," a judge Monday handed a three-year prison sentence to a woman police said hooked all of her five children on drugs and ruined their lives.

Doris Williams, 43, fell to the floor and screamed hysterically, "God in Heaven, you've got me wrong . . . my children, my children," but criminal court Judge Alfonso Sepe told her:

"Your tears are not influencing me. It should be a crime to raise a family the way you have . . . you've literally destroyed seven or eight people in your family for the rest of their lives. There's no way I can feel sorry for you."

"You're a regular Ma Barker, Doris," said the judge, referring to the depression era gangster mother.

"You must be someone who really can celebrate on Mother's Day," the judge said.

Police said the woman, who was convicted of one count of drug possession and sale charges and pleaded guilty to another, never used heroin herself, but introduced her five children as well as neighborhood children to the drug.

Police had kept the woman under surveillance for the past three years in their drug investigations and said she used children to help package bags of heroin and peddle it on the streets of her black neighborhood.

Mrs. Williams' oldest son, Willie, 25, police said, is serving time in a correction institution for possession of narcotics; her oldest daughter, Jeanette, 21, is in jail for the 25th time, charged with first degree murder, aggravated assault, assault on a police officer and petty larceny; her youngest daughter, Linda, 16, is in youth hall on breaking and entering and narcotics charges; her youngest son, 14-year-old Rodney, has just been released from youth hall where he was sent for being in a stolen vehicle; another son, Charles, 23, has not been heard from recently, and a daughter-in-law is wanted on narcotics charges.

The judge ordered the state to take custody of the two youngest children and two infant daughters of the oldest brother.

Cyclamate Losses Sweetened

WASHINGTON (WP) — The U.S. house has approved a bill to pay damages estimated at between $100 million and $500 million suffered by businesses when cyclamates were banned three years ago.

The bill, which now goes to the Senate, was denounced by chairman Emanuel Celler (D-N.Y.) of the House judiciary committee and by consumer advocate Ralph Nader as a "reward for bad business judgment." It would pay for processed foods containing cyclamate which could not be sold.

Celler said processors who used the artificial sweetener in soft drinks, canned fruit and other foods had been on notice for years that cyclamates might be banned as harmful to health. They were found in October, 1969, to cause cancer in rats.

THREE MORE GREENPEACES

PENTICTON (CP) — Greenpeace Foundation chairman Ben Metcalfe says three New Zealand boats are sailing in the wake of the Greenpeace III to carry on the protest against French nuclear testing in the South Pacific.

NEWS BRIEFS

Boris Swaps Chair

REYKJAVIK, Iceland (UPI) — World chess champion Boris Spassky, playing from a new leather swivel chair exactly like that of his opponent, American Bobby Fischer, opened with his king pawn today in his attempt to break Fischer's three-game winning streak.

Test Halt Urged

GENEVA (AP) — Canada urged the United States and the Soviet Union today to "stop beating about the bush on the verification issue" and agree to halt all nuclear testing.

Colonel Gunned

MONTEVIDEO (Reuter) — Uruguay's left-wing Tupamaros urban guerrillas machine gunned to death an army colonel in his car here today, police sources said.

Relations Resume

WASHINGTON (AP) — Sudan and the United States resumed diplomatic relations today after a five-year break, the state department announced.

Parcel Explodes

BEIRUT, Lebanon (AP) — A parcel exploded today in the Beirut office of the leftist magazine Al Hadaf, which backs the Popular Front for the Liberation of Palestine. One man was injured.

South Retakes Quang Tri City

SAIGON (UPI) — The South Vietnamese military command said government troops today recaptured all of Quang Tri City, breaking an 86-day North Vietnamese occupation and rule of this country's northernmost provincial capital.

There were conflicting reports, however, on the extent of the victory and how it was achieved.

The command spokesman, Lt. Col. Le Trung Hien, said in Saigon that South Vietnamese troops walked unopposed at mid-morning into the Quang Tri citadel, a 19th century walled fortress within the city and the last bastion of North Vietnamese resistance there.

But sources near the Quang Tri battlefront and in Saigon as well said house-to-house fighting was continuing today in Quang Tri. They said about 500 government troops came under heavy North Vietnamese fire when they rushed the citadel this morning through holes blasted in the 20-foot thick brick and mortar walls of the fortress.

In the air war, the U.S. command said American planes flew 200 strikes against military targets in North Vietnam Monday and one of the raiding planes, an F4 Phantom, was shot down by a North Vietnamese MiG interceptor 24 miles southeast of Haiphong. The command spokesman said both crewmen of the Phantom were rescued.

★

UN Charge Stings U.S.

UNITED NATIONS (CP) — The Nixon administration, obviously stung by UN Secretary-General Kurt Waldheim's reference to reports of deliberate U.S. bombing of dikes in North Vietnam, has mounted a swift rebuttal campaign.

In an unusually high-level reply to the United Nation's chief executive, State Secretary William Rogers immediately condemned the reports as false. Furthermore, U.S. Ambassador George Bush protested personally to the secretary-general at the United Nations.

Waldheim, while saying he could not verify the reports, replied that he thought "It was his duty to speak out on the devastating consequences which might result" from either intentional or unintentional bombing of the flood control system along the Red River in North Vietnam.

Alberni Workers Face Layoffs

By
ROGER STONEBANKS
Times Staff

Heavy layoffs will begin shortly because of log shortages in the Alberni Valley.

A spokesman for MacMillan Bloedel said today the two sawmills in Port Alberni will be able to continue production only for another 10 days to two weeks. The mills employ 1,500 to 1,600 men.

Already, 300 men have been laid off because of the closure of newsprint machines and the pulp mill will be closed Aug. 7, throwing 900 men out of work, the company spokesman said.

A more optimistic note was sounded for the company's plywood mill, which employs 650. Because it uses short-end wood, it will be able to maintain production "for some time."

Cause of the layoffs is the drying up of log supplies, in the area and along the coast, because of the walkout of 800 fallers which began in April.

Fallers continued picketing, in defiance of the Port Alberni IWA, at the Cameron and Franklin River logging divisions.

This has reduced the number of fallers working from nine last week to one.

Coast fallers, members of the IWA, began their walkout before the last contract expired seeking a written and standardized formula for their piece-rate system of payment for tree cutting.

The new IWA contract with coast forest companies, approved by a slim majority among loggers and millworkers, introduces a day rate of $80 for fallers.

The fallers, who held their own meetings, rejected the day rate and voted to continue their walkout for higher earlier demands.

Fallers say that even with an $80 day rate, they will lose as much as $4,000 a year. In addition, scalers — who followed the fallers to measure the amount of wood cut — will become redundant. The new IWA contract provides that other jobs be found for them.

INDEX

	Page
Births, Deaths	18
Classified	18-25
Comics	27
Duncan, Cowichan	28
Entertainment	17
Family Section	14, 15
Finance	8, 9
Sports	10, 11
TV, Radio	19

Chile Crisis Blamed on U.S.

SANTIAGO (AP) — President Salvador Allende has announced an economic plan that couples development with austerity aimed at pushing Chile faster along the road to socialism.

The Marxist President placed major blame on the United States for the economic crisis that has stricken the country since he took office 20 months ago.

In a radio speech Monday night, he accused Washington of "deliberately restricting" Chile's credits from $220 million in mid-1970 to $32 million last month. He termed this "part of a virtual economic blockade."

Allende admitted that a sharp drop in foreign currency reserves had put the country "in difficult straits." His Popular Unity government, a coalition of six leftist groups, has used up most of $400 million in reserves to buy food.

Sharp drop in farm production, caused by illegal seizures of private lands by ultra-leftist groups, has brought food shortages and a drop in earnings from copper has aggravated the crisis.

More than two-thirds of the income of the country comes from copper exports.

On top of that, copper prices have dropped sharply on foreign markets.

Allende gave few details of his new development plan but said it will include government investments of more than $760 million in the next two years to develop industrial and farm production.

He indicated that most of this money will come from communist countries.

He pledged to raise salaries on a mandatory basis by August or September to offset inflation. The cost of living went up 30 per cent during the first half of this year and another 30 per cent has been predicted for the second half.

Allende also announced more taxes for the wealthy and the middle class, compulsory insurance on virtually everything from life to private automobiles, and further state controls aimed at eliminating the 91 big industries still left in private hands.

. . . FIRST ELECTION SHOTS

Continued from Page 1

press conference, ending it in just 25 minutes. On the way out he was surprised and apparently annoyed when he was forced to shake hands with Warren, who got himself photographed grasping Bennett's hand.

"Hello Mr. Premier. I am Derril Warren. Good luck in the election," Warren said.

"How do you do. Nice to see you," Bennett replied, and walked away in obvious annoyance.

The election announcement came after days of close speculation, which Bennett did nothing to discourage, but earlier Monday he had said the election would come in the "fall."

Voters will have a choice of electing the Premier or three other political leaders, none of whom were at the head of their parties in the last provincial election Aug. 27, 1969.

Barrett took over from Tom Berger, now a B.C. Supreme Court judge, who lost his own seat and led his party to a humiliating loss of five seats in the Legislature.

Former Liberal Leader Pat McGeer gave up his office to Anderson last May. Under McGeer's leadership, the party dropped from six to five seats.

During the past three years, Bennett has lost two of his MLAs to the PCs. They are Oak Bay's Scott Wallace and Don Marshall of South Peace River.

So the parties go into the election with the following seats, Socreds, 36, NDP 12 Liberals, five and PCs, two.

Bennett has also lost two cabinet ministers and at least three other MLAs who are not running again.

Public Works Minister William Chant (Victoria) is retiring, as is Recreation Minister Ken Kiernan (Chilliwack).

Harold Merilees (Vancouver Burrard) is leaving for health reasons and Hunter Vogel, (Langley) the government whip, is also leaving.

Dudley Little (skeena) said he would not run in this election because there have been too many elections.

Barrett said at today's conference that the B.C. Energy Board report deals at length with such matters as the controversial Moran Dam proposed for the Fraser River, and nuclear power.

The NDP leader said he has no idea what conclusions the report had reached regarding the provinces energy requirements and commitments, but the report "is a vital document related to the guts and heart of this province."

"No government can hide that report from the people," said Mr. Barrett. "It is a vital document to the destiny of this province."

"The deliberate political absence of it from this campaign is the most scandalous thing Social Credit has ever done."

Barrett said his party also plans to make tree farm licences granted to B.C. timber companies for a cent an acre a year a major campaign issue.

Barrett did not specify how much more he intends to tax forest and mining companies.

Among the other NDP priorities: Development of job-producing secondary industries; a minimum income of $200 a month for senior citizens and, a government-owned automobile insurance plan.

Barrett hits the campaign trail Wednesday in Langley with a speech to party members on NDP agricultural policy. Thursday, he will speak in Richmond on Environmental policies and Friday will be nominated in the Coquitlam riding.

Next week he will travel to Nanaimo, Prince George, Terrace, Atlin and Prince Rupert.

Anderson said he is convinced the 71-year-old premier would retire if re-elected, despite a statement by Bennett Monday that he would complete a "full term" if his 20-year-old government is re-elected.

"I don't really think he's got the stamina to continue," Anderson said. "It's not fair for him to get a mandate and then pass it on."

Anderson added that recent provincial elections in Newfoundland and Nova Scotia have shown that incumbents campaigning on their experience and past records have suffered defeat. He said the same would be true in B.C.

Ontario was the exception because Conservative leader Bill Davis "had made no mention of the fact that his party had been in power many years" during his campaign.

Anderson said the Liberals will win "a majority, or certainly a minority" victory in the coming election.

"It's time to get away from a one man plus an advertising man government," he said.

He accused the Social Credit government of spending some $3 million to $4 million on political advertising since Jan. 1, 1972, "an average of $8 to $10 per family."

He said his figures were an estimate and challenged Mr. Bennett to reveal the actual amount.

He also said Bennett holds elections too frequently. The premier has called elections every three years since his first victory in 1952.

He said Bennett's campaign, based on the "Kelowna charter" was amazing in that "he is basing his election on correcting his own mistakes."

He said each of the five items in the charter — elimination of the gift tax and succession duties, increasing the minimum wage and supplementary social allowances to the handicapped, and the elderly — are all items that could have been dealt with in a regular legislative session.

A Liberal government, he said, would make more effective use of cabinet ministers, allow "daily or three-times-a-week questioning periods" in the legislature and allow broadcast of major debates.

A Liberal majority would restore the watchdog function of the legislature on the head of government.

"The idea of the legislature as a check has been lost."

He also proposed establishing an auditor-general and a northern affairs minister who's primary responsibility would be for the area north of Prince Rupert and Prince George.

The Liberal leader discounted the New Democratic party as a threat, saying "the NDP hasn't shown the growth potential that the premier credits them with. They have too narrow a base and their policies are too colored by one economic group."

Anderson said a Liberal government would repeal the mediation commission act and call for "ongoing committees" to handle labor-management disputes. He said the Liberals would also ask suggestions from both groups on how labor disputes should be resolved.

Bennett's platform this far appears to rely almost totally on past performance and very little on more immediate issues raised by the opposition parties.

Foremost in the "personal report" introduced by the premier is the Kelowna Charter.

The so-called charter promises increased old age pensions, new benefits to handicapped and disabled persons, a higher minimum wage, new grants to youth for and formation of a crown corporation to provide low-interest loans for establishing small processing and manufacturing businesses.

The charter also includes the earlier announced intention to "cancel" successions duties and the gift tax "in order to build up capital in the hands of British Columbians."

Nomination meetings across the province have selected at least 160 candidates, with many more to come. Nominations close at midnight, Aug. 16. Voter registration, already begun will be completed August 1.

ICE CREAM VENDOR SHOT FOR $5

CHICAGO (UPI) — Police today charged a south side youth with the murder of a 73-year-old ice cream vendor who refused to hand over less than $5 he had accumulated in small change.

Police said the dead man, identified as Sandy Reed, a pensioned war veteran, ran from his pushcart, shouted for nearby apartment dwellers to call the police and was shot by one of two youths when he returned to the cart to protect his merchandise.

Police said the youths were both 15 years old. One was charged with murder and the other with armed robbery, police said.

Saanich Approves Own Rezoning Bid

Approval was given Monday night by Saanich council to two rezoning applications, one of them put forward by the municipality itself.

There were no objectors to the proposal to zone for medium density apartment use a parcel on Shelbourne between Mortimer and Christmas, although two residents were concerned that access to the development would be by way of Earlston, a single family residential street.

Council agreed not to allow Earlston to be used for this purpose. The municipality also retains a general control over development since it is the owner of the land, and can attach conditions when the parcel is sold to a prospective apartment builder.

The second application allows a property at 3261 Douglas to be used for general commercial purposes, rezoned from service commercial.

. . HELLYER

Continued from Page 1

as a Liberal in 1968 and now represents it as an Independent.

Mr. Hellyer resigned as transport minister in 1969, citing a disagreement with the government over housing policies. He later was to disagree sharply with the government's economic policies.

In making his announcement he again criticized the Liberals for allegedly placing more emphasis on welfare and handouts rather than on opportunity. He said "this powerful disincentive to work merely underlines the trend toward higher taxes and prices."

"If this situation continues it will have a devastating effect on Canadian unity. Each region blames the central government for its problems. A continuation of present policies will lead, I fear, to catastrophe."

He hoped that "several" Action Canada candidates would get Conservative nominations, but there are at least two nominated in ridings that already have nominated Conservatives.

WILL FIND SOLUTION

One of these ridings is Calgary Centre where Barry Cochrane has been nominated by Action Canada.

"We'll have to find some solution to that," said Mr. Hellyer.

The other riding is Ottawa Centre where Don Armour, Action Canada's executive director has been nominated.

the weather

A weak system now moving through the Gulf of Alaska will weaken further on nearing the south coast Wednesday and more sunshine is expected in the southern interior and over the inner south coast. Temperature will remain much the same.

DOMINION PUBLIC WEATHER OFFICE 5 A.M. FORECASTS Valid Until Midnight Wednesday

Greater Victoria: Small craft warning issued for Geor-Juan de Fuca Strait. Today and Wednesday, some morning cloudiness otherwise sunny. Winds rising at times to fresh westerly. Highs both days near 70. Lows tonight around 50.

Lower Mainland: Small craft warning in effect for gia Strait. Today, sunny with cloudy intervals. Winds southeasterly 15 near Georgia Strait. Wednesday, brief morning cloudiness otherwise sunny. Highs both days near 70. Lows tonight around 50.

East Vancouver Island: Small craft warning issued for Georgia Strait. Today, becoming sunny. Winds southeasterly 15. Wednesday, brief morning cloudiness otherwise sunny. Highs both days about 70. Lows tonight near 50.

North and West Vancouver Island: Today, cloudy with a few periods of light rain or drizzle. Wednesday, mostly cloudy with a few patches of drizzle except generally sunny inland. Highs both days near the coast 60 and near 70 inland. Lows overnight near 50.

TEMPERATURES YESTERDAY

	Max.	Min.	Precip.
Victoria	64	52	—
Normal	68	53	—

ONE YEAR AGO

Victoria	65	50	—

ACROSS THE CONTINENT

St. John's	61	41	.01
Halifax	70	56	—
Montreal	78	61	—
Toronto	86	60	—
North Bay	78	55	—
Churchill	54	36	—
The Pas	65	41	—
Thunder Bay	70	55	—
Kenora	61	48	—
Winnipeg	72	40	—
Regina	75	56	—
Saskatoon	67	57	.02
P. Albert	71	50	—
Medicine Hat	78	56	.15
Lethbridge	76	54	.19
Calgary	69	54	.72
Edmonton	72	53	.35
Cranbrook	73	52	.02
Penticton	88	53	—
Vancouver	67	56	trace
P. Rupert	58	52	.18
P. George	71	51	.30
Nanaimo	72	55	—
Kamloops	89	60	—
Revelstoke	81	53	—
Fort Nelson	65	53	.19
P. River	70	56	.03
Whitehorse	63	45	.03
Fort St. John	66	54	.11

U.S. Temperatures: Anchorage 72, 66; Detroit 87, 66; Seattle 67, 56; Spokane 72, 52; Portland 77, 57; San Francisco 67, 56; Los Angeles 77, 64; New York 91, 76.

World Temperatures: Rome 64, 86; Paris 59, 75; London 63, 75; Berlin 63, 77; Amsterdam 57, 72; Brussels 64, 77; Madrid 70, 90; Stockholm 70, 81; Tokyo 75, 88.

CITY'S WEATHER RECORD

Sunshine, July	283.1 hrs.
Last July	263.5 hrs.
Normal (30 years)	259.6 hrs.
Sunshine, 1972	1241.9 hrs.
Last Year	1197.6 hrs.
Normal (30 years)	1334.9 hrs.
Precipitation, July	1.41 ins.
Last July	.52 ins.
Normal (30 years)	.45 ins.
Precipitation, 1972	17.95 ins.
Last Year	12.68 ins.
Normal (30 years)	13.47 ins.

Sunrise, Sunset Wednesday
(Pacific Daylight Time)
Sunrise 05:41 Sunset 21:00

TIDES AT VICTORIA HARBOUR

	Time	Ht.	Time	Ht.	Time	Ht.	Time	Ht.
	H.M.	FT.	H.M.	FT.	H.M.	FT.	H.M.	FT.
25	00.35	1.0	18.35	7.8	19.50	7.8		
26	00.00	8.6	09.10	1.1	18.40	7.8	20.50	7.5
27	01.05	8.4	09.40	1.3	18.20	7.7	21.45	7.0
28	02.30	8.1	10.15	1.8	17.35	7.9	22.45	6.3
29	03.45	7.5	10.50	2.5	17.55	8.1	23.40	5.8
30	04.55	6.9	11.30	3.4	18.15	8.4		
31	00.40	4.6	06.10	6.2	11.55	4.5	18.40	8.7

TIDES AT FULFORD HARBOUR

	Time	Ht.	Time	Ht.	Time	Ht.	Time	Ht.
	H.M.	FT.	H.M.	FT.	H.M.	FT.	H.M.	FT.
25	02.00	10.2	10.05	1.5	18.35	10.8	23.00	9.5
26	02.40	10.1	10.45	1.4	18.55	10.8	23.45	8.9
27	03.45	9.8	11.15	1.7	19.10	10.8		
28	00.25	8.7	04.40	9.4	11.50	0.7	19.35	10.9
29	01.05	7.3	05.50	8.9	12.20	3.1	19.45	11.0
30	02.00	6.3	07.15	8.4	13.00	4.9	20.00	11.0
31	02.40	5.0	08.30	8.1	13.40	5.6	20.30	11.0

MULLINS MARINE
10-SPEEDS
OVER 500 IN STOCK
516 YATES STREET

Woolco

Men's and Boys'
CLEARANCE

Men's Terry Cloth
KNIT SHIRTS

Final clearance of stretchy cotton terry knit shirts for summer! Many styles, colours, including V-neck and crew neck shirts with contrast colour collar. In S.M.L. Similar to illustration.

each 1.99

Men's Stretch
SWIM SUITS

Take advantage of the low, low clearance price! 100% stretch nylon knit in hipster model with square leg, inside supporter and draw cord waist. Assorted colours in stripes, fancy prints. S.M.L.XL.

only 1.77 each

USE YOUR CREDIT just say "CHARGE IT"

MORE SUMMER SPECIALS

Men's Short-Sleeve Shirts
"Wallace Beery" styling. Assorted patterns in summer colours. Sizes S.M.L.
2.99

Men's Sport Shirts
100% texturized nylon. Short sleeves in plain shades in sizes S.M.L.
1.99

Men's Walking Shorts
Permanent press in assorted plain shades.
3.88

Men's Short-Sleeve Knit Shirts
Polyester and cotton blend. Three styles to choose from. Plain shades with contrasting trim. Sizes S.M.L.
2.99

Men's Doubleknit Dress Slacks
Flare legs with continental style pockets. White only.
11.99

Boys' Terry Knit Shirts
Combed cotton terry. Assorted plain shades and stripes in summer colours. Sizes S.M.L. 1.57 each or
2 for $3

Boys' Short-Sleeve Sport Shirts
Permanent press, cotton and polyester blend. Assorted plain shades and patterns in sizes 8 to 16. 1.57 each or
2 for $3

Boys' Sport Dress Shirts
Permanent press with short sleeves in sizes 8 to 18. Selection of plain shades and patterns in summer colours. 2.37 each or
2 for 4.50

Boys' Walking Shorts
Lightweight denim. Zippered back and change pockets. Elastic back in sizes 7 to 12. 1.57 each or
2 for $3

Boys' Sport Shirts
Permanent press in assorted patterns in summer colours. 2.37 each or
2 for 4.50

Shop for these and many more great specials, too numerous to mention

Boys' Swimwear
Selection of stretchy double knits and many more. Assorted plain shades and patterns. Sizes S.M.L.
1.93

PERSONAL SHOPPING ONLY, PLEASE! SHOP EARLY WHILE QUANTITIES LAST!

Woolco Department Stores
Because We're Woolco... Your Shopping Costs You Less!
TOWN AND COUNTRY SHOPPING CENTRE, DOUGLAS ST. AND SAANICH
OPEN MONDAY TO FRIDAY, 10 A.M. TO 10 P.M. SATURDAY, 9 A.M. TO 10 P.M.

Blacks Used as VD Guinea Pigs

WASHINGTON (AP) — For 40 years the U.S. Public Health Service has conducted a study in which black human guinea pigs, denied proper medical treatment, have died of syphilis and its side effects.

The study was conducted to determine from autopsies what the disease does to the human body.

PHS officials responsible for initiating the experiment have long since retired. Current PHS officials, who say they have serious doubts about the morality of the study, also say it's too late to treat syphilis in any of the study's surviving participants.

But PHS doctors say they are rendering whatever other medical services they now can give to the survivors while the study of the disease's effects continues.

The experiment, called the Tuskegee study, began in 1932 with about 600 black men, mostly poor and uneducated, from Tuskegee, Ala., an area which had the highest syphilis rate in the United States at the time.

One-third of the group was free of syphilis; two-thirds showed evidence of the disease. In the syphilitic group, half were given the best treatment known at the time, but the other half, about 200 men, received no treatment at all for syphilis, PHS officials say.

As incentives to enter the program, the men were promised free transportation to and from hospitals, free hot lunches, free medicine for any disease other than syphilis and free burial after autopsies were performed.

The Tuskegee study began 10 years before penicillin was discovered to be a cure for syphilis and 15 years before the drug became widely available. Yet even after penicillin became common, and while its use probably could have helped or saved a number of the experiment subjects, the drug was denied them, says Dr. J. D. Millar.

He is chief of the venereal disease branch of the PHS Centre for Disease Control in Atlanta and now is in charge of what remains of the Tuskegee study. Dr. Millar said in an interview he has serious doubts about the program.

"I think a definite moral problem existed when the study was undertaken, a more serious moral problem was overlooked in the post-war years when penicillin became available but was not given to these men, and a moral problem still exists," Dr. Millar said.

Syphilis, a highly contagious infection spread by sexual contact, can cause, if untreated, bone and dental deformations, deafness, blindness, heart disease and central nervous system deterioration.

A 1969 study of 276 treated and untreated syphilitics who participated in the Tuskegee study showed that seven had died as a direct result of syphilis.

At the beginning of 1972, 74 of the untreated syphilitics were still living.

PLANE CRASH KILLS WOOLWORTH HEIR

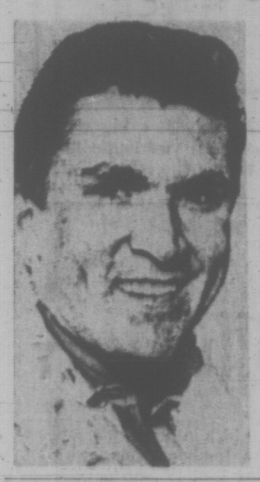

ASPEN, Colo. (UPI) — Lance Reventlow, heir to the Woolworth five-and-dime fortune and son of Barbara Hutton, one of the world's richest women, was killed with three other persons Monday in the crash of a small plane in the Colorado Rockies, law officers disclosed today.

Reventlow, 36, a sports car racer who was given the title of "the world's richest baby" at birth, was killed in the crash during a heavy thunderstorm 17 miles north of this Colorado resort.

Reventlow had been surveying a tract of land he wanted to buy, officials said. Killed with him were the pilot and two other passengers, all unidentified.

Ease Off on Pot: Crown

July 15.

justice department, through Crown prosecutors, is urging courts to take it easier on persons convicted of possessing marijuana for the first time.

S. F. Sommerfeld, director of the department's criminal law section, said Tuesday a directive on the subject was sent last week to all regional offices and lawyers who handle drug prosecutions for the department.

He said the directive instructed Crown legal counsel, on the absence of exceptional reasons, to urge the courts to apply a new Criminal Code amendment which took effect

The amendment gives judges power to grant an absolute or conditional discharge to persons facing their first criminal offence.

Mr. Sommerfeld said the circumstances in each individual case would determine whether courts would be urged to apply the new section.

"If a person has no previous record and there are no other exceptional circumstances, counsel should ask that the new provisions be used."

During 1971, there were 8,389 convictions in Canada for possession of marijuana, 77 per cent resulting in fines and the remainder in jail sentences.

Radio, TV Sales Cleared

OTTAWA (CP) — The Canadian Radio-Television Commission has approved sale of a series of British Columbia radio stations and cable television systems.

These iinclude radio stations at Fernie, Cranbrook, Duncan, Trail and Port Alberni and cable systems at Merritt and Saltspring Island.

E. K. Radio Ltd. has obtained permission to buy the assets of radio stations CKEK Cranbrook and CFEK Fernie from East Kootenay Broadcasting Co. Ltd.

East Kootenay Broadcasting has been allowed to acquire all the shares in Kootenay Broadcasting Co. Ltd. which owns radio station CJAT Trail.

Permission has been granted to Radio CKAY Ltd., owner of radio station CKAY Duncan, to sell all its shares to Ernest Mykyte.

M. E. Inwards and W. H. Gibson have permission to buy all the shares in CJAV Ltd., owners of radio station CJAV Port Alberni. Mr. Inwards and Mr. Gibson will each own half the shares.

B and L Enterprises Ltd. has obtained approval of a bid to buy a controlling interest in Merritt Cablevision Ltd., which owns a Merritt cable system. Minority shareholders will be G. Roderick Hallquist, Gerald H. Hallquist and Bruce C. Hallquist.

Permission has been granted for the sale of a cable system on Saltspring Island to a company represented by J. Harrison. The system is now owned by Aristocrat Cookware Ltd.

Hospital Engineers Free to Strike

Representatives of British Columbia hospitals and the International Union of Operating Engineers were meeting today in Vancouver, one day after the legally required 72-hour strike notice was up.

Union representative Ed Callan said the B.C. Hospitals Association indicated to him it had some proposals to make. These would be discussed "to see if they are worthy of taking back to the bargaining table."

Meanwhile, he said, there will be no strike action "until we see what's what."

The union's 137 members at 27 hospitals, including Royal Jubilee and Queen Victoria, are free to strike to back their demand for parity with other tradesmen within hospitals.

To do this, said Callan, members would need a 12 per cent increase over their present level. Hospitals have offered 6.25 per cent, the same figure given members of the Hospital Employees Union in a binding decision by the B.C. Mediation Commission. Third-class engineers earn $834.25 a month.

The union has said it is willing to accept binding arbitration, but not by the B.C. Mediation Commission.

Jordan to Use Israeli-Held Port

JERUSALEM (WP) — Israel and Jordan are said to be close to a "de facto" understanding to enable goods for Jordan to be unloaded for the first time in the port of Gaza, occupied—by Israel since the six-day war.

Sources said preparations are being made for the use of the port for Jordan-bound goods. The Israelis, who say that they have at all times offered their ports for Jordanian use, will not even insist on a formal agreement.

DRIVE WITH CONFIDENCE...
GO Nova
ITS LOW PRICE IS A BONUS CHEVROLET
CORNELL
3050 DOUGLAS 385-5777

Woolco
CLEARANCE
OF WOMENS' AND BOYS' FOOTWEAR

Women's White Shoes
All ladies' White crinkle patent and leather shoes reduced to clear! Choose from open or closed heel styles. Broken sizes. White only.
pair $7

Women's Casuals
Reduced to Clear! Big selection of washable canvas or nylon summer casuals. Wedge heels. Sizes 5-10. Brown, White or Beige.
pair $3

USE YOUR CREDIT just say "CHARGE IT"
MADE IN CANADA

Boys' Leather and Vinyl Sandals
Reduced to clear! Choose from open or closed heel styling. Brown. Sizes 9-3.
pair 2.56

PERSONAL SHOPPING ONLY, PLEASE! SHOP EARLY WHILE QUANTITIES LAST!
Woolco Department Stores
Because We're Woolco... Your Shopping Costs You Less!
TOWN AND COUNTRY SHOPPING CENTRE, DOUGLAS ST. AND SAANICH
OPEN MONDAY TO FRIDAY, 10 A.M. TO 10 P.M. SATURDAY, 9 A.M. TO 10 P.M.

GM

WHY CHEVY NOVA?

WHY THIS SUMMER? TODAY? RIGHT NOW?

Because you want a smaller car but not the limitations of a small car.

Chevy Nova. Easy to drive. Easy to park. And very easy to own. Feels big and solid on the highway. Acts small and lively downtown. Roomy enough for six adults. And Chevy Nova has a reputation for dependability that other cars must envy.

Ask your Chevrolet Dealer.

Nova
The not-too-big, not-too-small Chevrolet.

Victoria Times

TUESDAY, JULY 25, 1972

BRIAN TOBIN, Editor — STUART UNDERHILL, Publisher — GORDON BELL, Managing Editor

Off and Running

With his call for an August 30 provincial election, Premier Bennett has ended months of increasingly frenzied speculation and touched off 38 days more. The accent has changed from when to what, and there are a number of elements in this contest that give it more than the interest which British Columbia's elections usually engender not only here but across Canada.

First, there are increasing signs that this might be the year when the 20-year-old Social Credit government finds that time and its internal party problems may at last result in a significant whittling of its strength, even to the point of creating a minority administration. Secondly, that prospect — still very much in the theoretical realm — has brought a resurgence of the long-dormant Conservative party in the provincial field and a spirited bid for elected representation in the House.

The possibility that this could be the Premier's last appeal to the voters adds further spice to the current political recipe. Another call, even within the three-year period usually preferred by Mr. Bennett, would find the leader close to the 75-year mark and it would be asking a good deal of any man to carry on at that age. With departure of the one-man guidance that has kept the Social Credit machine operating for two decades, few observers would give the party much chance of extended survival.

The Liberals, too, feel that this may be the year when changing times could move a large number of voters to support them as a workable alternative to the Social Credit government. Long a corporal's guard in the Legislature, they see a better opportunity — under a new, young leader with federal experience — to elect at least a platoon and move within grasping range of office. The NDP is conceded a fairly stable one-third of the vote, but a four-party fight brings many new factors into the picture.

Mr. Bennett has a choice of campaigning on the familiar economic theme — the basic strength of the province and its developing future under Social Credit rule — or on the well-worn political gambit that the NDP still presents a dark Marxian threat to the province and that current labor problems are the result of scheming between the NDP and the "labor bosses". On this basis, good times are portrayed as the result of Social Credit management and bad times demand the right-wing cures which only Mr. Bennett's regime can produce. Either side of the political drum produces a good resounding campaign boom.

But the dual pinch of taxation and inflation has raised new problems for Mr. Bennett, some of which he is not responsible for but for all of which he may be blamed. And unrest among the hard-pressed municipalities; public criticism of educational, health, welfare and other policies, and the sheer deterioration of age have beset the government. It is enough to set all the opposition parties a flutter and provide sleepless nights for many a government candidate.

It should be a tough campaign by any standard, with the tension almost inevitably leading to some spectacular charges as the race nears its end. We could be watching one of the most dramatic episodes in British Columbia's political history.

Bikini Stability

In the category of hot weather nonsense, the story of Wendy Fisher makes cheerful reading. Wendy, reportedly a shapely 25-year-old blue-eyed blonde from Hull, (Yorks.) donned her bikini and went to No. 10 Downing Street to offer herself as a matrimonial candidate to bachelor Prime Minister Edward Heath. Mr. Heath happened to be away at the time, but the young lady was able to claim her share of print — and no doubt large-scale photographic coverage — by announcing her worries about the prevailing economic condition and her belief that the "steadying influences" of a stable home and family life would help the Prime Minister to grapple with the problem.

Nothing like a shapely 25-year-old blue-eyed blonde who parades up Downing Street in a bikini and is prepared to sacrifice herself on the matrimonial altar to assure a stable home and family life.

Wendy no doubt indicated her concern for economy if her bikini conformed to modern style. It would reveal how little material need be wasted in the creation of a swimming costume.

With a little ingenuity she might make her crusade continent-wide, entering St. Peter's Square in Rome, for instance, and turning right to address her purpose to another bachelor of considerable international repute.

Actuarial Persuasion

As a melancholy aftermath of a shocking event, Mutual of Omaha's insurance payment to the daughter of the hijack shoot-out victim, Mr. Stanley Carter of Montreal, provides meagre comfort to the family. And it does not justify gang-buster tactics which result in the death of innocent people.

But the payment does raise the issue of liability in the matter of skyjackings and subsequent encounters on the plane between the air pirates and the law.

If the government of the airport at which the skyjackers came on board were automatically liable for damages to passengers, the authorities might be encouraged to devise sharper measures to prevent air piracy. And if airline passengers were required to take out special hijack insurance, international insurance companies might exert their influence to ensure greater safety. This would all benefit the cause to which the pilots recently drew universal attention and sympathy by their one-day strike.

The pecuniary angle might bring action where other efforts have failed. Putting a price tag on human life, injury or discomfort is not a pleasant and certainly not a scientific procedure. It might nevertheless provide an economic impetus to current efforts to fight the menace.

". . . you turn right . . . go four miles until you pass a huge car dump . . . turn left, go past a big strip-mining project . . . through a burnt forest . . . then turn right at the garbage dump till you come to a no-camping sign . . . swing left and you'll see a bunch of pollution signs . . . that's where the lake is . . ."

HAROLD GREER

Second Look at Car Pollution

TORONTO — The Ontario goverment has strong reservations concerning the stringent pollution emission standards proposed by the federal government for cars produced or imported in 1975 and 1976. In a letter to his federal counterpart, Environment Minister James Auld has suggested they get together to rethink the current government approach to automobile pollution.

Since the automobile manufacturers are saying much the same thing, Mr. Auld will no doubt be accused—indeed, The Globe and Mail has already indicted him — of being overly solicitous of the auto industry. Ottawa's proposals are the same as those set by the Environmental Protection Agency in Washington and a Canadian "defection" would undoubtedly bolster the industry's current campaign to get the EPA criteria modified or at least postponed.

Still, Mr. Auld and his officials here have a case. It is by no means settled that Washington's emission standards for 75 and 76 models are necessary, technically possible, well thought out or even the best basis for public policy.

Drastic Reductions

The present ('72 models) emission maximums in both countries are 39 grams of carbon monoxide and 3.4 grams of hydrocarbons per vehicle mile for an engine "life" of 50,000 miles. For '75 models, carbon monoxide must be reduced to 3.4 grams and hydrocarbons to .41 grams per vehicle mile.

Emissions of nitrogen oxides are not presently controlled. The 1973 models will be restricted to three grams per vehicle mile and the proposed 1976 maximum is .4 grams.

These are obviously drastic reductions and the question arises as to how they were arrived at and whether they are necessary. On the first point, it appears they originated in a technical paper worked up by the staff of a U.S. Senate subcommittee purely for the purpose of stimulating discussion but that somehow they were seized as gospel when the U.S. Clean Air Act was amended in 1970.

As for the second point, there was authoritative evidence at the International Conference on Automobile Pollution sponsored by the Ontario Association of Professional Engineers here recently that the 75-76 levels are unnecessarily stringent even for California and New Jersey, the two worst auto pollution areas in the U.S. Toronto and Montreal, the two worst Canadian centres, have clean air by comparison.

Dr. Arie Haagen-Smit, the scientist who discovered the cause of photochemical smog and the tough-minded chairman of the California Air Resources Board, told the conference for example that he would recommend carbon monoxide levels five times higher, nitrogen oxide levels four times higher and hydrocarbon levels twice as high as those being demanded by the U.S. and Canadian governments for '75 and '76.

There was equally compelling evidence that the 75-76 standards are not, at this stage, technically feasible.

Present emission standards are attained by the installation of air injection reactors or pumps and by controlled combustion systems — retarding the spark, lowering the engine compression, leaning the fuel mixture, etc. To meet the nitrogen oxide problem, the 1973 models will have an exhaust gas recirculation system as well.

JAMES AULD
. . . standards too tough

To meet the 75-76 standards, however, catalytic mufflers will have to be added and there is no catalytic muffler yet produced which is tolerant to leaded gas. The lead salts quickly poison the known catalysts — platinum or paladium — and to get a catalytic muffler to work for 50,000 miles, it is necessary to use unleaded gas, which in turn is more expensive (it is not simply a technical question of not adding lead to gasoline), lowers engine performance and raises all kinds of additional problems. Removing all the lead, for example, increases the presence of other pollutants which can cause photochemical smog.

No doubt these problems will find a solution, such as exhaust traps now being developed to remove the lead emissions, thus permitting the use of leaded gas as fuel (though probably not the high octane stuff now in use). The point, however, is that such solutions are expensive — Mr. Auld has estimated a catalytic muffler will cost $350, and $100 a year to operate — and they are being imposed continentally to overkill a California problem.

Certainly the Canadian government has followed Washington blindly on this matter without any study of a "two-car strategy" as it is called in the trade, as possibly a preferable answer to Canadian circumstances. Tests by the Ontario Department of the Environment show that in the worst sections of Toronto, which are presumably the worst in the country, ambient air quality is being maintained now in respect of auto emissions and that the trend is toward improvement, as new cars replace the old models which have no pollution controls on them.

More Selective

In suggesting a second look at the whole question, Mr. Auld is frankly advocating the scrapping of the continental approach for a more sophisticated selective policy. This would not mean emission standards would not apply to all new cars; it would mean universal standards less stringent than those proposed by Ottawa and tougher requirements for specific high contributors. It would mean in short that a bus or taxi in Toronto would be treated differently from a private car.

Mr. Auld has considerable political muscle to get what he wants. Since the first of 1971, the federal government has controlled pollution standards for all vehicles manufactured or imported into Canada — from point of sale to the customer. It is up to each province to decide what controls to impose over operational use, and while no province has such controls as yet, it is obvious they are only a matter of time if federal standards are not to be vitiated.

Ontario law, for example, now requires that the emission control devices installed on cars operate effectively, but it is not being enforced because it means annual inspections to enforce it. Mr. Auld will decide when and how such inspections are to be required and it is a power Ottawa must reckon with.

C. L. SULZBERGER

Defusing the Middle East

PARIS — There is no doubt that the withdrawal of Soviet military forces from Egypt is the most important regional development since Moscow sent SAM missiles and crews to that country. How many of the approximately 20,000 Russians there will go is unknown but, both psychologically and factually, the east Mediterranean power balance must change.

From Washington's viewpoint this balance was founded on the following equation: Israel would depend upon its own strength to avoid being overwhelmed by its Arab neighbors in another war: But the United States would deter the Soviet Union from active military intervention.

Based on this formula, the U.S. sought to assure Israel enough new arms and replacements so that it could maintain the qualitative advantage it required to stand off the Arabs' enormous quantitative edge.

Americans Insisted

Washington felt the situation would change significantly if Soviet detachments left. These included not only SAM crews but also small combat units guarding missile sites, aircrews and technicians keeping Russian planes operational, and Soviet naval units using facilities in Alexandria and Mersa Matruh to shadow the U.S. Sixth Fleet. Russian planes actually flew on operations against Israel and four are known to have been downed on a single occasion.

American policy-makers always insisted the prelude to any basic change in the festering Middle East crisis was departure of the Russian forces from Egypt. For smaller groups of Soviet technicians and instructors in Syria, Iraq or Yemen have never figured in this analysis. But there was never much hope that such a departure from Egypt would occur prior to an Arab-Israeli settlement.

Now that it is under way there is bound to be a serious review of U.S. policy once the full extent of the evacuation can be confirmed, including its implication for the naval balance. If most military forces depart and there is an apparent reduction in port facilities to Moscow's fleet, the importance could be very great indeed.

Apart from trying to encourage some arrangement for Arab-Israeli peace and keeping Moscow alerted to American intentions each time a crisis flares, the initial aim of U.S. policy has been to produce the kind of long-term de facto armistice between Israel and her neighbors that existed between India and Pakistan prior to the 1971 war. Such a situation would allow for occasional small and limited local conflicts at most.

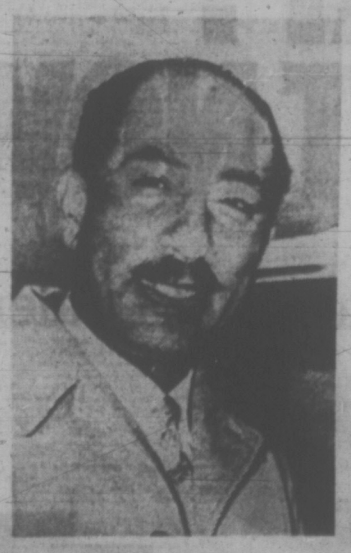

ANWAR EL-SADAT
. . . the Russians wanted out

But now Moscow may draw down its Egyptian contingent to something like the modest 2,500 advisers there at the start of 1970, taking away SAM crews and guards and the 200 MIG-21 and MIG-23 pilots. Is it possible that when Nixon and Brezhnev met they agreed on such a formula vaguely resembling what is happening with U.S. military strength in South Vietnam?

The last time I saw Egypt's president Anwar el-Sadat, seven months ago, he said: "I am not asking anyone to fight my battle for me." He added: "The Soviets themselves, I must be fair, don't want their soldiers to stay here in Egypt. Every time I try to prolong their stay I must use all my efforts to convince them."

It is clear he meant just what he said about "anyone" and now he is engaged in extracting Egypt from Moscow's sphere of influence, although hoping to continue to receive ordnance help and diplomatic support.

Moscow Content

Moscow is apparently content to reduce its Egyptian commitment, which has been very expensive and unpopular among Soviet citizens. Apparently also the move is popular in Egypt, whose own citizens never liked the Russians, much as they appreciated their aid.

From an American viewpoint, the naval aspect is basic. Sadat told me he had written Nixon: "I am giving the Soviet fleet facilities in the Mediterranean because they stood with us in the black days. And I shall be keeping advisers here." (He did not specify units, missile crews or pilots) . . . "The Soviets themselves don't want their people to stay here at the SAM sites."

Well, all of this is now being ratified by actions. How it will affect the military balance between Egypt and Israel is unpredictable — or whether it will facilitate peace negotiations. The primordial thing is that as Soviet forces pull out, the chances of Russo-American confrontation are decreased and it is possible to contemplate another area of danger that is in the process of being defused.

(c) 1972—New York Times News Service

Letters to the Editor

New Commandments

At a time when the so-called "liberal" seeks solace in bed with the "leftist" and the "conservative" does a fan dance in an effort to get the attention of jaded news media, it's time voters served notice on their political candidates as to the Ten Commandments of political responsibility. These begin:-

I am your employer — the citizen and taxpayer who elected you to run my country. Thou shalt not abuse thine office with patronage, paternalism or perversity.

Thou shalt not presume citizens to be babes in arms to be fed the pablum of state welfarism with their own tax dollars.

Remember thy loyalty to the democratic system and thy people's customs, traditions and time-tested principles and moral standards.

Honor thy people and protect them from perverts and parasites.

Thou shalt not interfere with the law and overturn court rulings to put dangerous sexual prisoners back on the streets to molest our children.

Thou shalt not commit economic adultery with nations sworn to destroy our system.

Thou shalt not covet citizens' property, income, liberty, privacy or savings.

Thou shalt not befoul the hallowed halls of government with abusive language.

Thou shalt not cater to the vocal minority whose "demands" infringe upon the "rights" of others.

In upholding the "common good" thou shalt help eliminate the "common bad" for I am the voter through whom ye hold thine office. Abuse that trust at thine own risk. — Patricia Young, 1050 Nanton, Vancouver.

CBC Programs

I am heartily in accord with the sentiments expressed by MacKenzie Porter re the CBC on Page 5 of Thursday's Times. I am no "egghead," but deplore many of the programs shown on the national network. Too many of the better things come on too late at night.

Could we not have CBC radio programs, both AM and FM listed, in the paper? CBC radio is still worth listening to, usually. — Mrs. Winifred Ockenden, 2436 Central Ave.

(Editor's note: CBC radio highlights are published weekly.)

60 YEARS AGO

From the Times of July 25, 1912:

WINNIPEG — A special excursion of western homeseekers, including 840 persons, men, women and children, left Toronto yesterday over the CPR for Winnipeg and are expected to arrive today. These landseekers, many of whom intend to settle in the west, have been brought together through the combined efforts of the Dominion and provincial immigration departments. J. J. Golden of Toronto is looking after the excursion at the eastern end of the line, while J. Bruce Walker will take charge of it after it reaches this city. No little importance is attached to the arrival of so many probable, or at least prospective, settlers by the local immigration departments.

VICTORIA TIMES, established 1884, is published every afternoon except Sunday by the Times Publishers, Limited, 2631 Douglas Street, Victoria, B.C. Second class mail registration No. 0625. All undelivered copies and notices of change of address to be sent to the above address. The Canadian Press is exclusively entitled to reprint the local news published herein.

You'll Need Licence Soon to Have a Baby

By MERYLE SECREST
The Washington Post

The day may be approaching when couples will have to prove eligibility and demonstrate qualifications before they are permitted to become parents.

Or there may be baby ration cards for couples, group marriages, mass distribution of anti-fertility drugs, parent licensing, legal polygamy, abortions on demand, more varied life options for women and more restricted ones for men — such as forced paternal leave for new fathers.

These are some of the possibilities envisioned by population experts and sociologists for the age of zero population growth.

Some of the predictions anticipate active governmental encouragement of getting to and maintaining zero growth. Others reflect the possible impact on people of a society with a stable population.

Behind these and other predictions is a pronounced concern about the continued growth of population. Even with the current drop in the birth rate, which has revised estimates downward radically, demographers believe there will be 70 million more people in the United States by the year 2000.

Limits Inevitable

This is almost one-third more people to house and feed than the present number. They will be demanding a high standard of living, in a country already feeling the pressures of environmental pollution, concerned with open space, energy shortages and the quality of life in general. Experts feel that, since we live on a finite globe, limits will have to be placed sooner or later, and the sooner the better for all concerned.

A population which only replaces itself needs to average 2.1 children per couple, given current U.S. death rates (since the late 1950s the average family size of U.S. couples has declined from 3.7 children to 2.4) but even with a 2.1 average, the population would take 70 years to stabilize itself. An average family size of only one child would be needed to halt U.S. population growth immediately.

The kinds of methods suggested vary. James T. Fawcett, of the East-West Population Institute in Honolulu, suggests that even small changes of direction in governmental policies historically have had large ramifications.

Removing the preferential tax deductions for families with children or even taxing large families is suggested, along with government payments for the practice of birth control or periods of non-births.

Ration Cards

Others argue that such incentives are not enough, and propose government-issued baby ration cards of 2.1 per family. Couples could give, barter or sell parts of their baby ration and a couple who collected 10 of the fractional units could have a third child.

Mass anti-fertility drugs are proposed to stop population growth. Everyone over a certain age would be compulsorily inoculated, with fertility temporarily restored for the allotted two children per couple.

A Canadian sociologist, Leo Davids of York University, believes that in 20 years governments will start licensing parents. Couples who want children will be screened as carefully as they now are by top adoption agencies to find out how good they would be as prospective parents. They would be required to take courses on a variety of subjects, including child psychology, and would have to pass examinations before being given a license.

Roger Revelle, director of the Center for Population Studies at Harvard, thinks it's a good idea. "I would argue, based on my experiences in airports — and I spend a lot of time in them since I'm almost always travelling — that a lot of people aren't cut out to be parents," he said, adding: "We treat our children so badly, it's beyond belief."

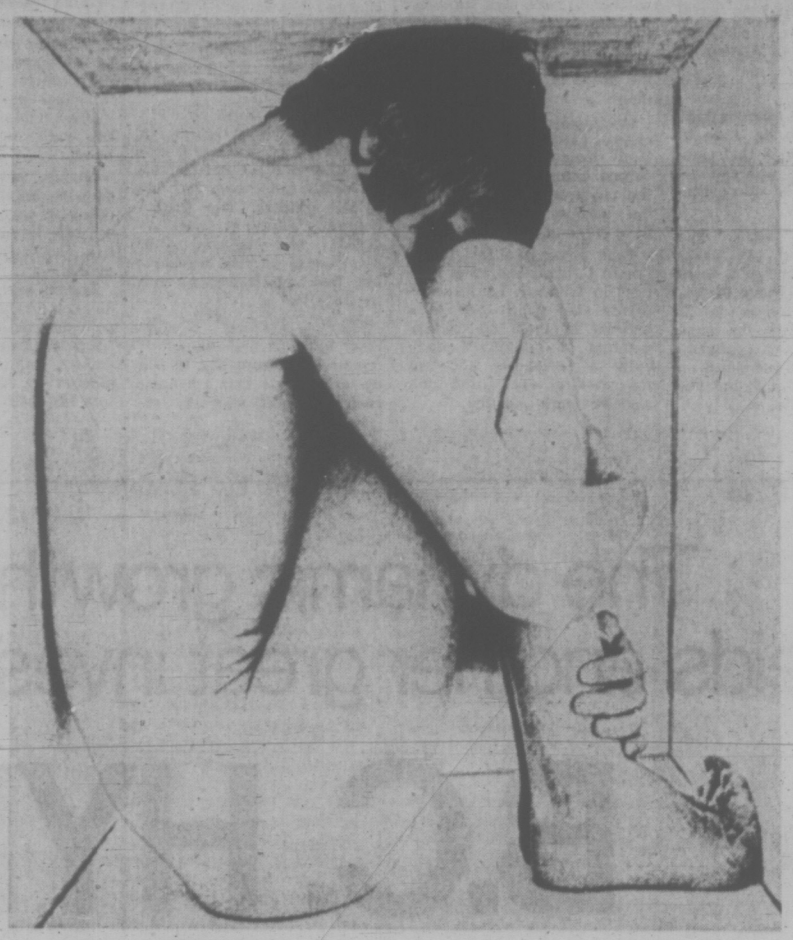

Earth's population increases by 2.15 persons every second

Davids argues that the further advantage of such parent licensing would be to cut down drastically on the numbers of unwanted children, the battered babies and the juvenile delinquents who perpetuate the vicious cycle when they become parents themselves.

Davids also suggests that fathers might be prohibited from fulltime employment outside the home as long as they have pre-school children, in line with arguments that the young child needs close contact with both parents.

Since the state's main concern is with child-producing marriages, unions that do not have this primary purpose would be looked on with a more permissive eye. Such a hypothesis is closely related to a parallel development already taking place among the young, towards greater experimentation in and out of marriage.

Margaret Mead believes there will be two kinds of marriages in the future. One, which she calls "parental marriage," will be a serious commitment towards founding a family; "student" or "individual marriage" would merely be a licensed union to live together, using birth control, and dissoluble at will.

Many other forms of marriage are likely, an outgrowth of the experimental communes which psychiatrist John Downing has called tribal families, and which he thinks American society should foster rather than hinder. There may be group marriages, polygamous and polyandrous marriages. The consensus seems to be that, once the main function of marriage no longer is to have children, the alternatives will multiply.

There might be plygamous marriages for those over 65, since the imbalance of men to women in these age brackets is increasing. Researcher Roger Revelle believes that by 1990, there will probably be three women for every two men.

Another likely result is that single men and women who like living alone will be more accepted by the society and less subject to subtle pressures to get them paired off. Courtship patterns are likely to change, symbolizing a development towards a more egalitarian view of sexual relationship. Fewer men will be going through the rituals of opening car doors, lighting cigarets and picking up the meal tabs, and more women will be paying their own way.

Other Options

Any society which decides to place less emphasis on child rearing will have to find other options for its women. This already is being demanded by women's liberationists, who argue against the traditional emphasis upon marriage and child-rearing for women, and for greater opportunities for individual self-expression.

Author Marya Mannes states that once the large family is considered an indulgence rather than a contribution, the productive value of a single woman can be recognized and she, freed from the sense of guilt and inadequacy which now haunts her, can direct her full energy to the very crying needs of society."

Abortions on demand are a key requirement of women's liberationists. These would be legalized in a population which merely sought to replace its own number. Another likely development would be childcare centres to allow mothers to work full time.

In an article in the Zero Population Growth Reporter, publication of the pressure organization known as Zero Population Growth, Rhonda Levitt noted that in Russia and Sweden, where child care centres have been built, this factor, along with high employment incentives and availability of contraceptives, has drastically reduced the birth rate. Russian urban families average one child each; Swedish families, a little more than two children each.

Such a stable population would differ significantly from the present U.S. society, according to Lincoln H. Day, chief demographer for the United Nations. For one thing, its average age would be higher: approximately 37 years, against the present U.S. median age of 28.

Predictably, there would be proportionately fewer school-age children and more older folk, bringing about a greater emphasis on old-age homes and health care facilities.

Various critics believe that such a society would tend to be more reactionary and conservative, but Day argued that Sweden, England and Wales have similar age structures and are scarcely characterized by "rampant decrepitude."

Criticisms that a stable population would have adverse effects on the economy were countered by the report of the U.S. Commission on Population Growth this year, which found that "neither the health of our economy nor the welfare of individual businesses depend on continued population growth," and that average incomes could be as much as 15 per cent higher in two-child families, versus three-child ones.

Birth Rate Drops

All these developments are predicated upon the willingness of Americans to change patterns of thinking which have been ingrained since the first pioneers arrived, determined to swell their numbers as fast as possible. Such evidence has not yet been forthcoming. But Roger Revelle argues that this does not mean such a change of attitude can't happen here.

"In every single country which has economic and social development, the birth rate is coming down. There is nothing more pernicious than the malthusian doctrine that people are automatons, that they will always live up to the level of their food supply."

He cited Japan, which legalized abortions in order to reduce a dangerously swelling population, and halved its birth rate in 10 years.

"People do control their own fertility, if they see a reason for doing so," he said.

The Speaker Problem

By DOUGLAS FISHER

Although one political scientist has based his scholarly career on being an authority on the office of Speaker, the question of the best method of appointment and ideal conditions for the office has never been a serious, continuous exercise for Canadian politicians.

The problem with all its "inside" ramifications has popped up again as this 28th Parliament seems to be ending with the near certainty that the able incumbent, Lucien Lamoureaux, will retire from politics. Excellent Speakers are rare, and there is general regret among Members of Parliament that some means of retaining Lamoureux into the future have not been found.

Most Capable

One must stress the "insider" aspect simply because the public can hardly appreciate how important to a functioning assembly is a neutral, fair and intelligent Speaker. Comparisons are invidious, but the handful of MPs and reporters who have experience since the 40s with the House of Commons are in agreement that Lamoureux is the most capable over all, during that period.

Rene Beaudoin may have been more apt at handling questions of Parliamentary procedure. But he was almost literally destroyed by the Pipeline furor of 1956, Black Friday and all that.

Roly Michener, now the Governor-General, warmed the House during his term as Speaker. The Opposition trusted his neutrality and sense of fariness. He was an excellent incumbent but he did not have quite Lamoureux's quickness on procedural arguments. Michener was defeated in the election of 1962 by Ian Wahn in the Toronto constituency of St. Paul's. He had the problem of all Speakers. How does a Speaker keep a claim on his constituents when almost everything he does for them must be hidden because as Speaker he must stay away from both partisanship and open advocacy?

We had minority Parliaments after the 1962, the 1963 and the 1965 elections. Marcel Lambert, the Edmonton MP, was the choice of the first minority Parliament. He had a terrible time as Speaker. Day after day his rulings were appealed by Opposition spokesmen. This was a device of obstruction, a consequence of Liberal determination to break up the Diefenbaker government, rather than any fault of Lambert.

The Liberals' turn to find a Speaker came in 1963 and the House got Alan MacNaughton, a rather aristocratic corporation lawyer from Montreal.

MacNaughton was not a poor Speaker but he had a difficult time through the period until the 1965 election. He was not as quick nor as sure as one might hope for and there is no doubt he was glad to move to the Senate after his experience with the Parliament of Scandals.

Lamoureux had been Deputy Speaker under MacNaughton. He first came into the House from Cornwall riding in 1962 with the reputation of being an able lawyer and a protege of Lionel Chevrier, then the number one Liberal in Quebec.

Mr. Lamoureux is not a loquacious man. Perhaps "unassuming" is the first adjective one should use to describe him. One didn't really know how well he would do as Speaker although his work as Deputy had been firm and assured.

Discreet

In the minority years from 1965 to 1968 Lamoureux gave superb chairmanship to the House. Members were so anxious to have him continue that an agreement was reached that the Official Opposition would not contest his re-election in Cornwall (the riding is Stormont-Dundas). Although the local NDP nominated and ran a candidate this was a riding initiative and the MPs of the party had hoped there would be an acclamation for Lamoureux.

After his re-election in 1968 Lamoureux continued as Speaker. He had been a personal acquaintance of Trudeau for many years. He made it clear in the first year of this Parliament that he would not be a candidate again with a view to further terms as Speaker unless he was either relieved of constituency responsibilities or given a better, open means of representing the constituents. Since 1968, opposition parliamentarians have hoped a means would be found to keep him there. The government, so far as we know, took no steps to do this.

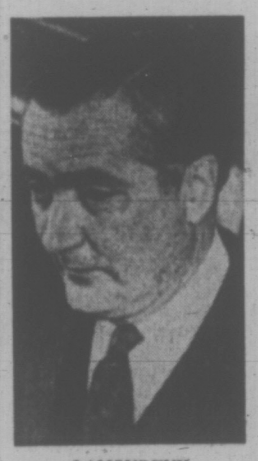

LAMOUREUX
. . . he's leaving

Lamoureux is a discreet man. He has done no quiet lobbying, made no complaints which reached the public. The question one asks is why would the government not have taken steps to clinch his services, at least for another Parliament?

My guess on the answer to that is simply that Trudeau has never given the House a high priority in his planning. Speakers come. Speakers go. You can always get another.

London Swamped in Sea of Tourists

By ROSALIND MORRIS
The London Observer

After years of beseeching more and more coaches to unload tourists in Central London, the London Tourist Board had finally realized something which has been obvious to native inhabitants for some time.

"Tourists threaten to swamp London" is the theme of the Board's latest annual report, and anyone who travels the capital's underground trains and buses during off-peak hours can easily confirm this. It is not uncommon to observe bewildered Germans asking Americans, who in turn ask other Americans, which station they should change at for Buckingham Palace.

The Board's report says the problem is now serious because in some areas tourists even outnumber residents during the summer, and facilities such as taxis, theatres, and eating places are being pre-empted by foreigners.

The latest figures from the Department of Trade and Industry and the British Tourist Authority show that 1,700,000 tourists visited Britain in the first five months of this year, a 15 per cent increase on the same period last year. A record 500,000 came in May, including a 35 per cent increase in Japanese visitors, who totalled 10,595.

The London Tourist Board recommends that the incessant onslaught on the Tower of London, Parliament, Westminster Abbey, Hyde Park and Trafalgar Square, should be reduced by encouraging tourists to visit lesser-known sites. Perhaps the time has come for guided tours of Battersea Power Station.

HONDA
125 IN STOCK
SAVINGS
"World of Pleasure"
PEARSON

HAVE YOU SEEN THE WHITE KILLER WHALE?
Sealand
at oak bay marina

Without Hull We Can't Lose

By GARY LAUTENS
The Toronto Star

Many people are outraged because Bobby Hull has been left off Hockey Canada.

They say it's unfair to drop the superstar from our national team just because he's signed with Winnipeg Jets of the World Hockey Association.

So he's not in the NHL. So what?

Unfortunately, critics have missed the real significance of Hull's removal.

Ever since ice was invented, Canada has claimed to be No. 1 in hockey.

Yes, we lost at the Olympics and in world tournaments.

But that was because we never sent our best. Everyone knows that.

★ ★ ★

We sent college sophomores, average ex-pros, young amateurs who went over on their ankles and had all their teeth.

But we never sent our best.

Then Russia agreed to play any team we care to assemble.

It didn't matter if they made $150,000 a year and lit their cigars with steaks — the Russians would take them on.

That's when the people at Hockey Canada began to worry.

"What if we assemble the best players in Canada — and the Russians still beat us?" one executive asked.

"What do we say then?"

Every one at Hockey Canada realized that what the team needed more than good goaltending was an alibi.

After all, the country's image of hockey invincibility was at stake.

At first they pointed out the playoff was being held in September, too early in the season for our players to be in championship form.

Unfortunately, the public wouldn't buy that. They said it was September in Russia, too.

Next Hockey Canada claimed the team was an all-star group and, therefore, unaccustomed to playing with each other.

Russia blew that by saying we could send the Boston Bruins if we wanted. They couldn't care less.

That's when somebody at Hockey Canada came up with a stroke of genius.

★ ★ ★

"Let's make up some silly regulation that will bar Bobby Hull from joining the team," he said.

"Then, if Russia does beat us, we can still claim they didn't beat our best."

Every one at Hockey Canada was thrilled.

No matter what happens now, we're still No. 1.

SIMPSONS Sears
8"x10" PORTRAIT
IN IMPERIAL COLOUR
for 5 days only
Your child's portrait made with Eastman "PROFESSIONAL" Ektacolour Film and materials and our all new DYNAMIC COLOUR background assures you full colour fidelity and breathtaking realism never before possible. You must see this value to believe it!
8x10 PORTRAIT .99
Plus .50 Handling
• CHOOSE FROM FINISHED PORTRAITS — NOT PROOFS!
• LIMIT: ONE SPECIAL OFFER PER CHILD — TWO PER FAMILY
• NO OBLIGATION TO BUY ADDITIONAL PORTRAITS
• EXTRA PRINTS AVAILABLE AT REASONABLE PRICES
• CHOICE OF POSES
• GROUPS TAKEN AT .99 EACH ADDITIONAL CHILD
• AGE LIMIT: 5 WEEKS TO 12 YEARS
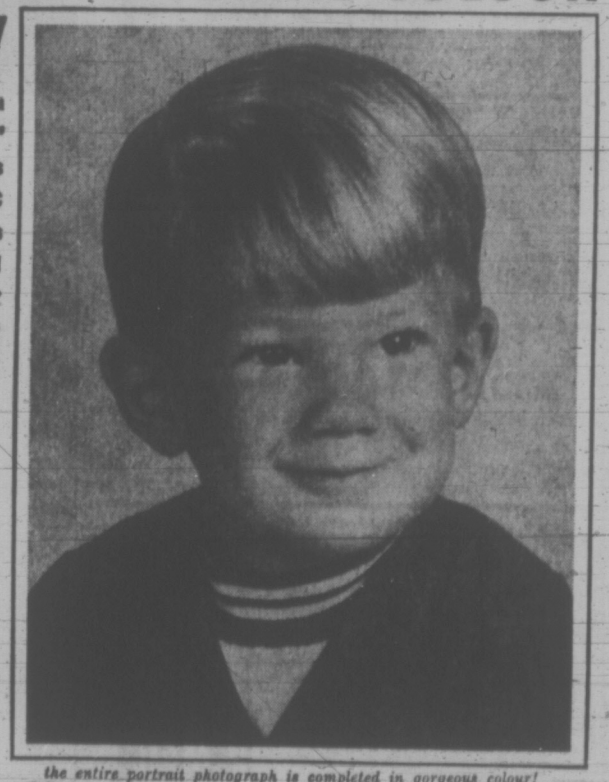
the entire portrait photograph is completed in gorgeous colour!
The Pictureland photographer will be on the second floor of Simpsons-Sears during store hours from Tuesday, July 25 to Saturday, July 29.
SIMPSONS-SEARS
3190 Shelbourne Street — Lots of Free Parking

BEFORE THE JUDGE

A young man who broke into a restaurant and stole three bottles of liqueur, then threw away the one he didn't like, was sentenced to six months definite and six months indefinite by Judge E. F. N. Robinson in traffic court Monday.

Richard William Smith, 17, of 825 Roderick, was convicted of breaking into the Coq au Vin restaurant, 111-26 Bastion Square, and stealing a bottle of Creme de Cacao, Medoc Marquiset and Tia Maria, with another youth on Dec. 10, 1971.

Smith liked the Creme de Cacao, but he didn't like the Tia Maria, so he threw it away.

He was arrested at 2.30 a.m. in the 500 block Yates with the Creme de Cacao bottle half empty.

* * *

Ursula Jean Wohlfarth, 21, of 1010 Balmoral, was given a suspended sentence and six months probation for stealing a can opener valued at 35 cents from the Bay, 1710 Douglas, July 22.

"Its not so much the value, it is whether the action is premeditated," said Ostler.

* * *

Gilles Maurice Pelletier, of 1350 Bay St., received a suspended sentence and nine months probation for possession of two small chunks of hashish.

He was arrested July 9 on North Park St.

* * *

Gerald K. Lawrence, 35, of 1723 Taylor, pleaded guilty to assaulting his daughter's boyfriend at 1 a.m. Feb. 5.

Lawrence rushed from his house in his bathrobe as the boy, 18, was returning his 15-year-old daughter home, struck him in the face, knocking him down and then kicked him in the head.

Lawrence jumped on the boy's lower back damaging one of his kidneys. The boy was taken to hospital by a companion where he remained until Feb. 15.

He said he was under strain and had been drinking before the incident.

Ostler fined the man $150.

* * *

Ernest Arthur Stevens, 54, of 2721 Quadra, was fined $250 for stealing a pair of salt and pepper shakers valued at $1.50 and a 98 cent ashtray from the T. Eaton Co., 1150 Douglas, at 8.20 p.m. May 26.

Stevens said he had been drinking and took the objects to prove he could do it. He planned to return them at 9 p.m., he said.

Ostler termed his testimony "a cock and bull story."

U.S. DEATH PENALTY BAN CHALLENGED

WASHINGTON (WP) — Georgia, Texas and the city of Philadelphia have asked the Supreme Court to reverse itself and restore the death penalty.

Petitions filed told the high court it was wrong June 29 when it held, 5 to 4, that capital punishment under most existing laws is unconstitutional.

The decision, which was handed down in two cases from Georgia and one from Texas, was a reprieve for 600 condemned prisoners in 32 states. In its wake the court ordered commuted sentences for the 125 death row cases on its own docket, including two from Philadelphia.

Quilt Death Cause Appendicitis?

KAMLOOPS (CP) — Fred Quilt may have died from appendicitis rather than from injuries, a pathologist said Monday at the second inquest into the death of the Chilcotin Indian.

Dr. Glen Martin, chief of clinical pathology at Royal Inland Hospital here, was the second witness to testify that the physician who performed the autopsy on Quilt may have erred in his work.

That physician, Dr. H. C. Lee of Cariboo Memorial Hospital in Williams Lake, determined that Quilt died of a general infection of the abdominal cavity, known medically as peritonitis, and that the infection was caused by a severed small intestine.

The Quilt family has charged that an RCMP officer dragged the 55-year-old Indian from his pickup truck last November and jumped up and down on him.

After Quilt's death two days after the alledged beating, a coroner's jury returned a verdict of accidental and unnatural death, but exonerated two RCMP officers. The British Columbia Supreme Court ordered a new inquest, saying members of the first coroner's jury had had connections with the RCMP.

Martin testified Monday that an extensive search of medical literature had turned up no evidence that a beating such as Quilt allegedly received had ever resulted in a severed intestine.

"I think it's possible the bowel was damaged by the person doing the autopsy," he said, echoing Dr. John Sturdy of Vancouver, who told the inquest Friday that he thinks Lee inadvertently severed the bowel.

Martin told the court he does not know what the cause of death was, but said there were a number of possibilities, one of which was appendicitis.

Martin said there is no indication in Lee's autopsy report that he examined Quilt's lungs for pneumonia or tuberculosis, both of which were indicated by X-rays taken before his death.

Martin also told the inquest that the pathological policies and procedures at the Williams Lake Hospital are inadequate. He said it is impossible for a doctor such as Lee to have enough time to perform duties both as a surgeon and a pathologist.

Possible cracked ribs seemed the only major injury to Quilt after he was picked up on the highway, two nurses testified.

Public health nurse Leslie Roberts and Roman Catholic nursing sister Jeanita Cormier told the inquest that Quilt appeared to have cracked ribs but they could not tell if he had any other injuries.

Sister Jeanita said she felt Quilt's right side, which he said was giving him pain. She said he told her he had been kicked on the side by police.

The nursing sister said Mrs. Quilt, "who was more than a little drunk," came to her twice that night asking for painkillers and an ambulance She said she told the woman that Quilt did not need an amublance and that a doctor would come the next morning.

The inquest continues.

DOUG TURNHAM SAYS
Support Canada Buy Canadian
383-6083
TELEVISION SERVICE CENTRE

5 Canadians, Pot Seized

BLAINE, Wash. (CP) — Five Vancouver residents were arrested near here Monday after police seized 115 pounds of marijuana valued at about $30,000 on the illicit market.

Two deputies found the marijuana in a car while on patrol Saturday night. Police said three men fled into nearby bush when police arrived. One was arrested late Saturday night and the others were picked up Sunday.

Police said the door panels of the car had been removed and a truck was found nearby. They suspect the marijuana was from Mexico and was about to be switched between the car and the truck.

Three persons appeared in court in Blaine Monday, charged with illegal possession of a controlled substance.

WEATHER OR NOT YOU ARE ON VACATION
you must come to
GOODWILL'S BOOK SALE
on
WEDNESDAY, JULY 26
9 a.m. to 12 noon
at their showrooms
220 BAY ST.
A MUST FOR COLLECTORS, STUDENTS, BOOKLOVERS!
HUNDREDS OF BOOKS ALL PRICED TO SELL

The dynamic growth of B.C. Hydro yields another great investment opportunity

B.C. HYDRO 6% PARITY BONDS

During the past ten years, the benefits of electric power have been extended to all parts of our province. And the average cost of electricity for residential users is less today than it was ten years ago. Abundant low-cost power for home and industry has been made possible by a dynamic policy of hydroelectric development. Today, there's a new way to benefit from this vital activity . . . through the purchase of B.C. Hydro 6% Parity Bonds. Linked with the continued development of our hydroelectric resources, these new bonds offer three major advantages:

COMPLETE SAFETY Unconditionally guaranteed by the Province of British Columbia, B.C. Hydro Parity Bonds are always worth 100 cents on the dollar.

FLEXIBILITY The bonds are cashable at any time for the full purchase price.

HIGH YIELD You earn 6% annually, and interest coupons can be cashed every three months.

Over the years, B.C. Parity Bonds have proven the safest and best investment for British Columbians. Take the time now to consider this outstanding offer in detail.

THE ISSUE: Purchases of this issue by an individual or company are limited to $25,000.

DENOMINATIONS: Bearer bonds are available with coupons attached in denominations of $100, $500, $1,000, $5,000 and $10,000.

REGISTRATION: Bonds of $1,000, $5,000 and $10,000 can be fully registered.

INTEREST: Interest at the rate of 6% per annum will be paid on the 15th day of November, February, May and August during the currency of the bond.

DATE OF ISSUE: August 15, 1972.

DATE OF MATURITY: August 15, 1977.

REDEMPTION: British Columbia Hydro 6% Parity Development Bonds can be redeemed at par value at any time at any bank in the Province of British Columbia, or at any branch of British Columbia Hydro's bankers throughout Canada.

6%

ON SALE NOW AT BANKS, TRUST COMPANIES AND INVESTMENT DEALERS THROUGHOUT BRITISH COLUMBIA

BURMOUNT
GOOD NEWS!
THIS 862 lbs. of FOOD only $12.97 per week

This 862-lb. menu is for a family with a $20-$25 weekly food bill. It may be changed in any way to suit your needs. Larger and smaller orders are available. Quality unconditionally guaranteed . . . It's the best!

254 lbs. Beef (Net Weight)
Government Inspected Alberta Grain Fed Beef
• Porterhouse Steak • T-Bone Steak • Sirloin Steak • Club Steak • Round Steak • Chuck Steak • Beef Steakettes
• Ground Beef • Ground Beef Patties • Stew Beef • Brisket • Short Ribs • Braising Beef • Soup Bones (Free)
• Sirloin Tip Roast • Rump Roast • Round Roast • Prime Rib Roast • Cross Rib Roast • Blade Roast • Pot Roast

90 lbs. Vegetables
Fresh Frozen — Fancy Grade
• 8 Green Beans • 12 Mixed Vegetables • 8 French Beans • 8 Peas & Carrots • 8 French Fries • 12 Peas • 12 Carrots • 8 Kernel Corn • 6 Spinach • 8 Hash Browns

Assorted Meats
• 40 lbs. Fryers—Grade A • 12 lbs. Wieners • 28 pkgs. Assorted Lunch Meats • 4 pkgs. Fish & Chips • 6 Meat Pies • 24 lbs. Turkey • 14 lbs. Beef Sausage • 4 lbs. Sole • 8 lbs. Cod Fillets • 8 lbs. Baby Beef Liver • 40 lbs. Pet Food (raw meat) • 24 lbs. Stewing Fowl • 4 lbs. Veal Patties

82 lbs. Pork
• 10 lbs. Pork Butt Roasts • 14 lbs. Pork Loin Chops • 22 lbs. Ham • 8 lbs. Pork Sausage • 12 lbs. Bacon — Grade A • 8 lbs. Spare Ribs

32 lbs. Lamb
• 8 lbs. Lamb Shoulder Roast • 6 lbs. Lamb Shoulder Chops • 8 lbs. Lamb Leg Roasts • 4 lbs. Lamb Loin Chops • 6 lbs. Lamb Rib Chops

68 Tins Fruit Juice
• 12 Grape • 20 Apple • 16 Orange • 20 Lemonade

16 lbs. Frozen Fruit
• 4 Peaches • 4 Blueberries • 4 Apples • 4 Rhubarb

Staple Items
• 8 lbs. Cheese slices • 24 packs Kraft Dinner • 40 lbs. Margarine • 20 lbs. Shortening • 10 lbs. Lard

AVAILABLE WITH FOOD ORDERS
T-BONE STEAKS lb. 1.09
STANDING RIB ROAST lb. 69c
GROUND BEEF lb. 39c
BLADE or CHUCK STEAKS lb. 69c
HAM lb. 48c
BREADED PORK CUTLETS lb. 54c
BACON Grade A lb. 44c
WIENERS lb. 29c
FRYERS, Grade A lb. 27c
BUTTER lb. 66c
FROZEN FRENCH FRIES lb. 9c
FROZEN MIXED VEGETABLES lb. 11c
LAMB CHOPS lb. 82c
We reserve the right to limit quantities.

Do you realize that if you spend only $25 a week for food that totals over $1300 per year

AT PRESENT FOR TOTAL FOOD BUDGET		WITH BURMOUNT FOR FOOD ON THIS AD
$25	weekly	$12.97
$107.50	monthly	$55.86
$1290.00	yearly	$670.32

$695 cash, 11.61% $65 dn.

CALL TODAY 386-8355
It costs nothing to inquire. Just ask for information
Or
Fill in the handy coupon!

VANCOUVER	738-5111
KELOWNA	763-6543
KAMLOOPS	374-1488
PRINCE GEORGE	562-5301

Canada's Largest Suppliers of Freezer Meats and Bulk Food.
BETTER LIVING BURMOUNT FOOD PROCESSORS LTD.

BURMOUNT FOOD PROCESSORS LTD.
727 JOHNSON ST., VICTORIA
Yes, it is interesting and I would like to receive more information at absolutely no cost or obligation.
NAME
ADDRESS
CITY
PHONE
MAIL NOW

Ney Opposes 550-Lot Gabriola Plan

Nanaimo Mayor Frank Ney said Tuesday he opposes a large suburban type subdivision proposed for Gabriola Island.

Ney, who is also the Social Credit MLA for Nanaimo, said he did not oppose the idea of subdivisions on the islands but objected to the idea of the 550-lot Gabriola Wildwood Estates plan.

"Its too many too soon," he said, "what I object to is the philosophy of putting on 600 lots all in one go."

"It sounds as if you're going to double the island's population," he said.

Ney's constituency includes the 20-square-mile island four miles west of Nanaimo.

He said the islanders never objected to small-lot subdivision on the island before, but objected only "when these massive developments started."

A lengthy public hearing conducted by Municipal Affairs Minister Dan Campbell into the proposal ended Saturday after more than 40 hours of testimony spread over four days during the last month.

Campbell said it would be some time before he reaches a decision.

He said he will take into account the opposition of many of the islanders who believe the proposal will destroy their unique way of life.

About 250 briefs and presentations were read throughout the stormy appeal hearing.

Ney denied asking Campbell to reject the Wildwood proposal.

"All I said was, 'Mr. Minister, I hope you will leave the islanders with love and affection in their hearts.'"

He said it would not be proper to ask for rejection of the proposal during the hearing.

LOFFMARK EXPLAINS AD

Health minister Ralph Loffmark said Monday the current advertising campaign for foster parents is an expansion of the mental care program and has nothing to do with adoptions handled by another department.

He was replying to a suggestion made by Saanich alderman Edith Gunning that government efforts may be fragmented with two departments apparently engaged in the same service.

Full-page newspaper advertisements seek parents willing to provide a secure home atmosphere for children 10 to 18 years of age. When Mrs. Gunning tried to get an explanation or reassurance that the plan did not conflict with the department of rehabilitation's adoptive program, she got no satisfaction.

Loffmark said the advertisements could be explained "very simply." He noted that as minister responsible for mental health he is responsible for home patient care for children "in a variety of ways."

TEMPORARY

This includes placing children who have been treated in institutions into private homes if they are not ready to return to their own homes, or possibly the temporary placing of a child who is a candidate for a mental health treatment unit.

Loffmark said practically all such patients are emotionally disturbed.

He mentioned two of the centres where treatment is given — Woodlands School and Laurel House, both on the Lower Mainland — "and others for which the department provides funds.

"There are instances in which a patient's treatment is finished but he is not ready to go back to his own home . . .

"This is a different form of treatment for mental health patients and has nothing to do with the placing of children for adoption," Loffmark said.

Saanich Tax Collection Reaches 5-Year High

Tax collection in Saanich last year reached its highest level in five years when 97.03 per cent of property taxes were paid.

Municipal financial statements published this week show the second best level of tax collections since 1951, which had the lowest of the 21-year period — 91.02 per cent.

In 1967 the percentage was 97.06 per cent, in 1968 it dropped to 96.96 per cent, in 1969 it rose .01 per cent and in 1970 it dropped again to 96.46 per cent.

Recently it would appear the odd years show a better record of tax payments than the even years, which may coincidentally reflect labor contract negotiations and the economic cycle.

Last year there were no large strikes in B.C. and the homeowner grant rose, a Saanich accountant noted.

Total tax arrears out of $10.23 million in taxes last year amounted to $431,488, compared with $429,655 out of $9.2 million in 1970.

But only $14,686 was raised in sale of tax lands last year, the lowest figure in 13 years. In 1958, $12,339 was raised from tax sales, and in 1970 the figure was $22,100.

Lands on which taxes are delinquent becomes subject to sale after two years, with the original owner given another year in which to make good before title passes to the new owner.

700 Attend UVic Party

Univerity of Victoria's 70th birthday Monday night attracted about 700 students, faculty and alumni.

After a reception and banquet in the Commons Block, President Hugh Farquhar welcomed guests and Dr. Peter Smith, new fine arts dean, conducted what he called a "backward game of musical chairs" by introducing all students and having them sit down only after he mentioned their decade.

And when the faculty's turn came one of the last to remain standing was Dr. Walter Gage, University of B.C. president who was professor and registrar at UVic from 1927 to 1933.

Gage later entertained guests with jokes and memories of the past.

Other speakers included Dr. Federick Wood, one of the seven students who attended Victoria College in 1903 four of whom were at the party.

Bus Schedule Changes Set

Vancouver Island Coach Lines Ltd. has announced a change of schedule on the Victoria-Nanaimo, Nanaimo-Campbell River and Nanaimo-Port Alberni bus routes, to be effective Sept. 6.

Copies of the proposed changes may be inspected at any Coach Lines dept. Objections may be filed with the Superintendent of Motor Carriers, Public Utilities Commission, Vancouver, B.C., not later than Aug. 20.

Copter Crash Kills 4

AMOS, Que. (CP) — Investigators say a helicopter crash which killed one British Columbia man and three Quebecers near the Rupert River in north-western Quebec Saturday, was apparently caused when leaking fuel ignited in the helicopter's turbines.

Andre Frenette of the Hydro-Quebec security force said Sunday construction workers building an access road to the James Bay power development site saw the helicopter burst into flames before plunging into bush 650 miles northwest of Montreal.

The victims were identified as pilot Mike Skebay, 51, Abbotsford B.C.; Jacques Auger, 22, Montreal; Pierre Nadeau, 20, Laval, Que., and Patrick Roy, 21, Noranda, Que.

We always do our best for you at Woodward's

Open till 9 p.m.

5 Inch Continuous GUTTER in baked enamel

Takes care of itself for 20 years!

479-3232 FREE ESTIMATES

B.C. ALUMINUM "EASY TERMS!"

HONDA DISCOUNTS DEMONSTRATORS "World of Pleasure" PEARSON

DEEP-SEA FISHING — EVERY DAY —

$1.35 per hr.

61' Flying Bridge Cruiser MV LAKEWOOD

FREE Bait—Coffee

Special Rates for Sightseers

"Guaranteed Fun or Your Money Back"

OAK BAY MARINA

1327 BEACH DRIVE 598-3366

continuing education

Credit Courses

Late Afternoon and Evening

A list of the above courses offered by the University of Victoria in the academic year 1972-73 is now available from:

The Registrar
Director of Admissions
Director of Continuing Education

Students planning to undertake studies in the late afternoon or evening on a part-time basis should apply before the end of August, 1972.

MAX FACTOR

Large Size SALE

A large-size beauty treatment worth looking into

Astringent: A lotion designed to improve the texture of oily skin. Refreshes, stimulates and tones. 12 oz. **Sale Price** 2.50

Skin Freshener: A refreshing lotion that gives a fresh, cool feeling to the skin. Removes excess oil. 12 ozs. **Sale Price** 2.50

Moisturizing Liquid Cleanser: Light textured cleansing lotion, gently removes make-up and soil while it soothes, softens and protects. 12 fl. oz. **Sale Price** 2.50

Moisture Essence Under Make-Up Lotion: Provides special moistureizers, beauty oils and humectants to soften and protect the driest skin. 8 fl. oz. **Sale Price** 3.50

Moisture Essence Night Creme: Non - greasy light textured cream, absorbs quickly to lubricate and soften parched skin. 5.9 oz. **Sale Price** 4.00

Dry Skin Cream: Rich, full bodied night cream. Makes dry parched skin feel soft, silky. 4½ oz. **Sale Price** 2.50

Woodward's Cosmetics, Main Floor

Bathroom Boutiques

A fashionable approach in decorative news

Atomizer. **Sale Price** 1.47

Cotton Ball Holder. **Sale Price** 1.47

Tumbler. **Sale Price** 1.47

Soap Dish. **Sale Price** 1.47

Toothbrush Holder. **Sale Price** 1.47

Or save more by buy a set of five pieces. **Sale Price** 6.88

Woodward's Cosmetics, Main Floor

Woodward's Mayfair Phone 386-3322, Cobble Hill, Duncan, Ganges, Gulf Islands, Jordan River, Port Renfrew, Zenith 6544 (Toll Free). Store Hours: 9:30 a.m. to 6 p.m. Evening Shopping Thursdays and Fridays 'till 9 p.m. Open Mondays.

SEND YOUR DOLLARS TO KEEP THE GOOD YEARS COMING!

Twenty years ago a vigorous grass-roots political movement began in this province...a movement born of disenchantment with old-line political machines...a movement that quickly gained support from ordinary, everyday people throughout British Columbia.

Today, Social Credit is still a grass-roots people's movement... representing no special interest groups and dedicated to the welfare of the individual. With your support, we've made great strides in human and economic affairs. Now, we're faced with another challenge...another choice between the progressive policies of a true free enterprise party and the stifling policies of state socialism. Keep the good years coming by helping us wage a strong, successful election campaign.

Send your donation today to:

Free Enterprise
RO. Box 8878, Station H,
Vancouver 3, B.C.

SOCIAL CREDIT WORKS!

Paid for by the B.C. Free Enterprise Educational Trust Fund

TORONTO MARKET TRADING

INDUSTRIALS

TORONTO CLOSING STOCKS
Distributed by CP
Toronto Stock Exchange—July 25

Complete tabulation of Tuesday transactions. Quotations in cents unless marked $. z—Odd lot. xd—Ex-dividend. xr—Ex-rights. xw — Ex-warrants. Net change is from previous board-lot closing sale.

Stock	Sales	High	Low	Close	Net Ch'ge
A—B					
Abitibi	13069	9⅝	9⅜	9⅜	
Abitbi 7½p	50	$50½	50½	50½	
Akiands	2445	$11	10⅞	10⅞	— ⅛
Acklnd 2 p	800	$13¾	13¾	13¾	
Acres Ltd	150	$14¾	14¼	14¾	+ ¼
Acres A pr	130	$44¼	44¼	44¼	— ⅜
Acres wt	1725	400	390	400	+15
A.G.F.M	400	$5	5	5	— ⅜
Agra Ind	250	$13½	13½	13½	— ¼
Ahed M	900	$6½	6¼	6½	+ ¼
Alta Gas A	8803	33	32¼	32¼	
Alta Gas p	31	$73⅜	73⅜	73⅜	+ ⅞
Alta Nat	100	$20½	20½	20½	+ ⅜xd
Alcan	12957	521	20½	20½	— ⅜
Alcan pr	605	$24¼	24¼	24¼	
Algo Cent	1625	$10⅛	9¾	10⅛	+ ¼
Algoma St	6958	$15	14¾	14⅞	+ ¼
Allarco Dv	900	$6½	6¼	6½	+ ½
Alliance B	6486	$7⅞	7¼	7⅜	+ ½
Alumin pr	200	$18½	18½	18½	+ ¼
Alumin 2p	175	$35⅜	35⅜	35⅜	
Anglo-cn	25	$5½	5½	5½	+ ⅛
Anglo-pr pr	30	$14½	14½	14½	+ ¼
Ang Gd 4½	91	29	29	29	— ½
Ang CT 29 0	75	$38½	38½	38½	+ ½
An gCT 316	14	$41⅛	41⅛	41⅛	— ⅜
Argus	225	$16	16	16	+ ¼
Argus 250 p	25	$33⅞	33⅞	33⅞	+ ½
Argus C pr	832	$11⅞	11¼	11⅞	
Asbestos	1628	521	20¾	21	+ ½
Atco Ind	4300	$12¼	11⅞	11⅞	— ¼
Atl Sugar	490	$6⅛	6⅛	6⅛	+ ⅛
Atl Sug w	100	145	145	145	+ 5
Auto El	100	$7½	7½	7½	
Auto Hard	4250	$10¾	10½	10¾	+ ⅛
Bk Mtl	19076	$20¾	20	20¾	+ ¼
Bank N S	2780	$37½	37⅛	37⅛	+ ⅛
B Con Nat	500	$15¼	15¼	15¼	
Bartaco r.	1200	1	1	1	
Bathst p	100	$11½	11½	11½	
Baton B	800	$19	18⅝	19	+ ¼
Bay Mills	200	$3¾	3¾	3¾	— ¼
Beavr Eng	100	$7⅞	7⅞	7⅞	+ ⅛
Beaver pr	250	$20½	20½	20½	
Becker B p	210	$11½	11⅜	11½	
Belding w	400	315	315	315	
Bell Can	14225	$42⅜	42⅛	42⅛	— ⅛
Bell A pr	190	$49¼	49⅛	49½	— ¼
Bell B pr	905	$50¾	50¼	50½	— ⅛
Biltmore B	575	325	325	325	— 5
Black P	500	$9⅛	9	9⅛	
Block Bros	1700	345	340	340	
Bombrdr	300	54	7⅞	7⅞	
Bovis Cor	3400	230	225	225	
Bow Valy	5590	$33¼	32½	32⅜	+ ⅛
Bow-m pr	30	535	35	35	
BP Can	1110	$15½	15½	15½	+ ⅜
B PCan A	25	570	70	70	
Bramalea	4030	$5⅛	5	5	— ¼
Bramal w	800	375	370	370	+20
Brascan	3852	$21⅞	21⅜	21⅜	+ ¼
Bright	250	$19¾	19¼	19¼	— 1
Brinco	1225	$6½	6⅜	6⅜	
Br Am Bnk	100	$14½	14½	14½	
BC Forest	850	821	21	21	+ ⅛
BC Pack B	125	$32½	32	32½	+ 1
BC Sugar	551	$21⅜	21	21	— ¼
BC Sugar p	137	516	16	16	+ ½
BC Phone	2320	$61¾	61½	61¾	+ ¼
BC Ph 6.80	260	$24¼	24¼	24¼	
Bruck B	100	57⅝	57⅝	57⅝	— ¾
Budd A	20225	$14¼	13⅝	14¼	+ ⅜
Budd A w	2300	915	870	900	+20
Burns Fds	900	$14⅝	14⅝	14⅝	+ ⅛
C—E					
Cad Dev	600	$10⅛	10⅛	10⅛	— ⅛
Cad Dev b p	100	522	22	22	+ ½
CAE Ind	800	$8	8	8	
Calgary P	4800	$25¾	25¼	25¼	— ¼
Calgy S40 p	35	$94⅝	94⅝	94⅝	
Calvrt Dis	2500	210	200	200	
Cambrldg	400	$8¾	8¾	8¾	+ ¼
Campbeau	2022	36	6	7	— ½
CD Sugar	550	527	26¾	27	+ ¼
Can Cem L	235	$52¼	52	52	— ¼
Can Mal I	100	$32	32	32	
C Packrs	1900	$20¼	19⅞	20¼	+ ½
Can Perm	2600	$17⅛	17⅛	17⅛	+ ¼
C Safeway p	25	$82½	82½	82½	
Can Brew	3345	$7⅜	7½	7½	
C Brew A p	100	530	30	30	— ⅛
C Brew Bp	125	536	36	36	
C Cabless	6585	$22⅞	21½	22⅜	+ ⅞
C Cable w	1120	670	650	670	+30
Can Oil A	200	6½	6½	6½	
C Curtis	1800	100	96	96	— 4
Cdn Equity	4020	$11⅞	11⅞	11⅞	+ ¼
Cdn Fodd	300	$8⅜	7¾	7¾	+ ¼
Cn Food 1 p	60	543	43	43	
Found pr	200	9	9	9	
CGE	50	527	27	27	+ 1
CGE pr	925	531	30⅞	31	
C Ginvest	50	$79½	78	79½	+2¼
C Goldie	700	5½	5¼	5½	+ ⅛
C Hydr	440	511¼	11¼	11¼	— ¼
C Imp Bank	4707	$27¼	27¼	27¼	
Cind Gas	3989	$10⅜	10⅛	10¼	
CIL	1100	$16⅛	16⅛	16⅛	— ⅛
C Interurb	200	220	220	220	—50
C Intrurb p	350	$9⅛	9⅛	9⅛	— ⅛
C Manoir	1300	375	375	375	
CMarconi	720	460	450	450	—20
C Occdental	4950	$11⅛	10¾	10⅞	— ⅛
CP Inve pr	1695	$25¾	25⅛	25⅜	+ ⅜
CP Inve w	4635	300	290	300	
CP Ltd	13704	$16	15⅜	15⅜	— ⅜
CP LA p	900	11⅛	11	11	+ ¼
Cdn Salt	300	$17	17	17	+ ½
Cdn Tire	150	553	51½	53	+ 1
Cdn Tire A	7075	552	50½	52	+1½
C Utilities	150	$51⅛	51	51	+1¼
C Util 4½ p	25	$57	57	57	+ ⅞
C Util w	4240	$16⅞	16⅜	16⅞	+ ½
CVilkers	300	$10¼	10½	10½	—1¾
Canron	350	$22¼	22	22¼	+ ½
Cara	12800	$7½	6½	7½	+ 1
Carrier JO	200	37	7	7	— ¼
CC Yachts	200	390	390	390	
Celanese	3640	420	413	415	
Celan 175 p	100	$20¾	20¾	20¾	
Ctl Fund A	300	58½	8½	8½	— ¼
CFCN	2400	$12⅜	12¼	12¼	
Chrysler	3949	$32⅞	31⅜	31⅞	+ ⅞
CHUM	9000	$9¼	9	9	
CHUM B	830	9½	10¼	11	
Colombi p	2625	5¾	5	5¼	
Cominco	2445	$28⅛	27¾	27⅞	+ ⅛
C Holiday I	660	512	11½	12	+ ⅜
Comor Tp	125	$13¼	12¼	12¼	— ¼
Computel	400	5⅜	5½	5⅜	+ ⅛
Comtech	1000	309	300	300	— 5
Conn Chm	100	7⅞	7⅜	7⅞	+ ⅛
Con Bath	3506	$14¼	13¾	13¾	
Con Bath p	1250	$17¼	17	17	— ¼
Con Bath w	500	55	55	55	
C Bath 68 w	1000	445	435	435	+ 5
Con Bldg	5550	240	230	230	— 5
Con Textile	244	435	430	430	—15
Con. Dis	12901	555	54⅞	55	
C Gas	12325	$17¾	17½	17¾	
Control F	1600	220	215	220	+ 5
Cooper C	1250	$16¼	16⅛	16¼	
Corby Vt	225	$21¾	21¾	21¾	
Cornat Ind	2000	220	220	220	— 5
Corp Food	100	$5½	5½	5½	— ⅞
Cosmp	600	145	145	145	—10
Costain R	500	$9⅛	9	9	— ⅛
Costin R w	200	345	340	340	+15
Craig Bit	100	425	425	425	
Crain R L	500	$13½	13¼	13¼	
Crestbrk	600	410	385	410	+25
Crwn Life	3215	$49⅞	49¾	49⅞	— ⅛
Crow Nest	125	$28½	28½	28½	
Crush Intl	750	520	19⅞	19⅞	— ⅛
Cygnus A	100	490	490	490	— 5
Cygnus B	200	$5¼	5⅛	5¼	
Dawson D	250	$7½	7⅜	7⅜	
Delta Ben	750	$5⅝	5½	5½	+ ¼
Distl Seag	1674	$36⅞	36¼	36½	+ ½
Doman I	1300	$15¼	14¾	14¾	— ¼
Dome Pete	1730	$41¼	40½	40½	
D Bridge	4020	$31¼	30¾	31¼	+ ½
D Pdry	13124	$26½	26⅛	26¼	+ ⅛
Dofasco p	112	$74	74	74	+ ¼
Dom Glass	220	$15⅜	15⅜	15⅜	+ ⅛
Dom Store	4450	$16⅞	16¾	16⅞	
Domtar	9325	$14¾	14⅜	14⅜	+ ¼
Domtar pr	475	$14½	14	14½	
D Textile	1920	$31¾	31⅜	31½	
Doniee M	200	5⅝	5⅝	5⅝	+ ⅜
Dover Ind	250	$19	19	19	
DRG Ltd	1900	$9½	9¼	9½	+ ¼
Du Pont	1407	$29	28¾	28¾	
Dustbane	1300	$6¾	6½	6⅜	+ ⅛
Dylex Div	200	$15¼	15	15	
Dylex D A	1475	$15½	15¼	15½	+ ⅛
Estn Can S	212	516	16	16	+ 1
Econ Inv p	73	$31½	31½	31½	
Eddy Mtch	1584	$11⅛	11	11	— ½
E-L Fin	3100	59	8⅞	9	+ ½
E-L Fin w	250	325	325	325	
Electrohm K	470	345	330	345	+45
Elect	11475	$18⅞	18¼	18⅜	+ ½
Exquisite	100	450	450	450	—10
F—J					
Falcon	7484	$57¾	55½	55½	+ 1
Fed Grain	2625	5⅜	9	9	— ½
Fields S	3200	$18	17½	18	+ ¼
Finning T	325	324	22½	23½	—1¼
Fleet Mfg	2650	160	145	165	—15
Foodex S	400	$21⅜	21	21¼	
Ford USA	500	$65¼	65	65¼	—4¼
Ford Cnda	220	597¾	97¾	97¾	
F Seasons	500	5⅞	8⅞	8⅞	
F Sea A pr	600	$11	11	11	
F Season w	360	525	520	525	+ 5
FPE Pn pr	100	579	79	79	+ 1
Fraser	577	$13½	13⅛	13½	+ ½
Fruehauf	25	532	32	32	+ ½
Gaz Metr	170	490	490	490	—10
Gaz M. 66w	300	170	170	170	
Gdn Mang	500	59	9	9	— ⅛
Gen Distrb	230	$28½	28½	28½	
GMC	435	$74¼	73¾	74	+ 2
Genstar L	3800	$14¼	14⅛	14¼	
Gnstar L w	640	495	480	480	+15
Gerin Ist p	1300	$9⅜	9¼	9⅜	
Gesco Dis	400	56½	6½	6½	+ ⅛
Glendale	2250	$12½	12¼	12½	+ ⅛
Glengair	600	180	180	180	
Gold Crest	800	5⅞	7½	7½	— ⅛
Goodyer	808	$255	245	250	+ 5
Goodyear p	54	$36½	36½	36½	
Graft G	5250	529	28¼	28¼	+ ¾
GL Paper	200	16¾	16¾	16¾	+ ⅜
GL Pap w	250	775	275	275	
GL Power	550	$19⅜	19⅜	19⅜	— ⅛
GN Capital	3500	$10¼	9⅞	9⅞	— ⅛
GNGas A p	250	$20½	20½	20½	+ ½
Gt W Life	500	$67½	67	67	— ¼
Gt West S	1240	8¼	8⅛	8¼	+ ¼
Grevhnd	2310	$22½	22¼	22¼	+ ¼
GSW Cl B	730	16¼	16¼	16¼	— ¼
Guar Trst	191	$13¾	13¾	13¾	+ ½
Gulf C	18366	$35⅛	34⅜	34⅜	
H Group	2945	$17¼	16⅜	17¼	+ ⅞
Ham Tr	300	$14½	14⅜	14½	
Ham. Tr pr	150	$26½	26½	26½	
Hardee	2676	136	125	125	
Hard Carp	325	324	24	24	
Hagd Crp A	1800	524	23⅜	24	+ ⅜
Harlequin	1500	59⅞	9¾	9¾	— ⅛
Harris J S	800	200	290	295	— 5
Harvevs F	1500	110	110	110	
Hawker S	2507	140	135	135	— 5
Hays Dna	3175	$21⅞	21¾	21¾	+ ⅛
Hedway C	2045	480	475	480	+20
Home A	8772	$33⅛	32½	32½	— ⅜
Home B	9000	$31½	31½	31½	— ¼
Hoden DH	3200	58	7⅞	8	
H Bay Co	1375	$17¼	17⅛	17¼	
HB Oil Gas	225	$43½	43	43	— ¾
HB Oil Gs pr	50	$52½	52½	52½	+ ⅛
H D C L pr	100	$16½	16½	16½	+ ½
Huron Erl	3620	$28½	28½	28½	+ ¼
Husky Oil	9050	$14½	14¼	14½	+ ¼
Husky D w	1400	420	400	420	+ 5
Husky E w	700	520	510	520	+20
IAC	2450	$19⅜	19⅛	19¼	+ ¼
IAC 4½ p	40	$59¼	59¼	59¼	—1¾
IAC w	990	805	790	805	+ 5
Imasco	3628	$34⅜	34¼	34⅜	+ ⅜
Imp Gen	300	5⅝	5⅝	5⅝	
Imp Ger w	1300	145	140	140	— 5
Imp O	24297	$39⅛	38⅜	38⅞	+ ¼
Inc Dis w	200	35	35	35	— 5
Indal Can	1600	$14⅜	14½	14½	
Ind Adhes	200	18	18	18	— ⅜
Inglis	475	$19⅜	19½	19½	+ ½
In Gas	10530	516	15¾	15¾	— ¼
Inter-City	600	5⅜	9¾	8¾	
Inter C B p	100	520	20	20	— ⅛
Inter C B w	400	475	475	475	
Intermetco	7600	240	230	235	—15
IBM	109	$391	390	391	+ 7
Int Util A	1600	549	48½	49	
Interpool	1450	$17	17	17	
Int Div	1800	375	360	360	+ 5
Intpr Pipe	8570	$29⅛	29	29	
Int Pipe w	575	513	12⅞	13	+ ⅛
Ipsco	3200	$14½	14¼	14½	+ ⅛
Inv Group	100	9	9	9	
Inv Grp A	3220	5⅞	8½	8⅝	+ ⅛
Inv Grp S p	250	521	21	21	
Irwin Toy	3400	$12½	12½	12½	
ITL Ind	450	400	400	400	
Ivaco Ind	1600	$20⅜	19⅞	20¼	+ ⅜
IWC Ind	300	290	290	290	
K—N					
Kaiser Re	2800	300	290	290	— 5
Kaps Tran	8690	511	10¾	10⅞	
Keeprite P	3300	519	18⅞	18⅞	— ⅛
Kelly D A	250	$7½	7½	7½	
Kerning	450	513	13	13	— ⅛
Koffler	11410	$17¾	17⅛	17¾	+ ½
Koffler A p	650	9⅛	9	9⅛	— ⅛
Koffler w	3950	710	690	710	+20
Labatt	14549	$30½	30	30	— ⅛
Labatt pr	1512	$30⅜	30⅛	30⅛	— ⅛
Laidlaw M	2030	$12⅛	11⅞	12⅛	+ ⅛
LOnt Cem	1460	345	345	345	+ 5
Laura Sec	712	$11⅜	11⅛	11⅜	— ⅛
Lau Fin	2419	$13½	13⅛	13½	+ ¼
Lau F 2.00	100	$26¾	26¾	26¾	— ⅛
Leigh Inst	2730	$9⅜	9⅛	9½	— ¼
Levns Frn	2250	$14½	13⅞	14½	+1⅜
Levy	100	515	15	15	
Lind-Inves	261	$7¾	7¾	7¾	
Life Inv w	500	95	95	95	— 5
Lincoln Tr	130	517	17	17	
Livingsto	200	$10⅛	10	10⅛	+ ⅜
Living w	162	600	600	600	
Lob Co A	1289	57	7	7	
Lob Co B	1485	$7⅛	7	7⅛	
Lob Co pr	70	$32	32	32	— ⅛
Lob G A pr	600	320	19¾	19¾	— ⅛
Lob G B pr	235	521	21	21	+ ¼
Lob Inc	240	56	6	6	
Loeb M	3300	440	420	420	—10
Maclarn A	100	$18½	18½	18½	— ½
Mclan H A	1475	$15½	15¼	15½	+ ¼
MH Cable	210	$17⅞	17¾	17¾	+ ¼
MB Ltd	11656	$27¾	25¼	27½	+ ⅜
Magna El	250	5⅞	7⅛	7⅛	
Magnason	330	$13¾	13½	13½	— ¼
Magnetics	1700	135	130	135	
Maher pr	200	$8½	8½	8½	+ ⅜
M Lf Gard	100	$26½	26½	26½	— ½
M Lf Mills	805	$16¼	16	16¼	+ ⅜
Maritime	356	$21½	21½	21½	
Martim A p	300	$10½	10½	10½	
Markboro	2825	5⅞	7½	7½	
Mkbro w	18060	63	55	56	— 4
Mas-F	22900	$15⅜	15⅛	15⅛	— ⅛
McGraw H	400	58	8	8	— ⅛
McLaghlin	333	$16⅛	16	16	— ⅛
McLagn w	170	850	850	850	
MEPL p	2100	520	20	20	
MEPC w	500	315	305	305	—10
Melton R E	200	295	295	295	
Mercantil	2650	$25¾	25	25⅜	+1¼
Met Stores	3350	$21¼	21	21¼	+ ¾
Met Trust	200	$19½	19¼	19½	+ ¼
MGFM	300	395	395	395	+ 5
MICC	3075	$29½	29	29½	+ ½
Microsyst	249	57	6⅞	7	
MLW Wor	600	$15¾	15⅜	15¾	+ ½
Mols A	21822	$28⅜	28	28½	+ ⅜
Molson B	948	$28½	28	28¼	+ ½
Mnt Trst	100	519	19	19	
Moore	1577	$47¾	47⅜	47½	
Morse A	100	$12½	12½	12½	— ⅛
Morse B pr	25	536	36	36	+ ½
MPCL Inv p	200	$14¼	14¼	14¼	— ¼
MTS Inter	1400	110	105	105	— 5
Murphy	4550	$19¼	18¼	19	+ ⅜
Murritt P	2700	5½	7⅛	7⅜	— ⅛
Nabrs Dlg	250	$11¾	11⅜	11⅜	+ ⅛
NaChrs I	1700	5⅞	8¼	8¼	
Nat Drug	200	$8½	8½	8½	+ ⅛
Nat Groc p	600	$25½	25½	25½	+ 1½
N Hees Ent	100	310	310	310	— 5
N Nuring H	1000	230	225	230	+10
Nat Sea	210	5⅞	8⅛	8⅛	
Neonex	6550	5⅜	5½	5½	— ⅛
Nb Tel	629	$13⅞	13⅞	13⅞	— ⅛
N Provid D	2700	40	40	40	+ 3
Nfld LP	315	$11¾	11¾	11¾	
Niag Struc	200	520	20	20	—1¼
Noranda	8490	$37⅜	36⅝	37⅜	+ ¾
Nordair L	350	5⅜	6¼	6⅜	
Nor Ctl G	4292	512	11¼	12	+ ¼
Nor Ctl G p	525	525	24¼	24⅞	+ ⅛
Nor Ct 150 p	1750	525	24¾	25	
SNor Ctl w	2150	460	450	450	—15
NW Util p	37	$54½	54½	54½	— ½
NS Savngs	5250	$19¼	19	19	— ¼
Nowsco W	750	5⅞	7⅜	7⅜	
NSI Mark	4200	$13¾	13¼	13¼	— ½
NsWest D	750	5⅜	9½	9½	
NW LFin	600	290	290	290	—10
O—S					
Ocdentl Pt	9405	$14½	13¾	14	— ¾
Oil Patch	600	285	285	285	+10
Okanagan	3125	$13⅜	13¼	12¼	— ¼
Ontario Tr	1600	5⅞	7	7	— ½
Orlando R	450	5⅜	9½	9⅜	
OSF Ind	3671	59¼	8½	8⅞	— ¼
Oshawa A	9211	$11¼	11⅛	11⅜	+ ¼
Oshawa w	156	140	140	140	+ 5
Overland	100	57	7	7	— ½
Pac Pete	7370	$40	39¾	40	+ ⅜
Pac West A	904	$23¾	23	23¾	+ ½
Pac WA A p	335	547	47	47	
Pancana I	6000	340	300	335	— 5
Peel Elder	500	$17⅛	17⅛	17⅛	— ⅛
Pembin A	1000	5⅜	6¼	6¼	
Pembin B	200	5⅞	6¼	6⅞	
Pemp D p	220	$25½	25½	25½	
Penningtn	400	$16½	16¼	16½	+ ¼
Pi J A	14350	518	17⅜	18	+ ½
PDepf S	2470	$11¼	11½	11½	
Petrofina	900	$25½	25⅛	25½	— ⅛
Phillips Cb	6780	$12⅛	11⅜	12⅛	+ ⅜
Pitts Eng	2940	520	19⅞	19⅞	— ⅛
Pow Cp	16500	512	11⅞	12	
Pow Crp pr	550	$31¼	30½	31¼	+ ¼
Pow Cr Spr	250	$19⅛	19⅛	19⅛	+ ⅛
Pre Cable	525	$21⅛	21¼	21¼	
Price Com	8823	510	9¾	9¾	
Provigo	225	581½	8⅜	8½	
Prov BCan	100	$17¼	17	17	— ⅜
Que Tel	200	$15¼	15¼	15¼	+ ⅛
Rand Org	9100	$25⅛	25⅛	25⅛	+ ⅜
Readers D	2190	$24½	23⅜	24	
Realty CA	300	5⅞	6¼	6⅞	+ ⅛
Reed Ostr	1126	$11⅛	11¼	11¼	
Reichhold	1480	$21⅜	20½	21⅜	+1⅜
Reitman	100	532	32	32	+ ¼
Rothmn A	2933	532	30½	32	+1¼
Revelstk	200	$18⅞	18⅞	18⅞	— ⅛
Revelstk p	150	$15½	15½	15½	+ ¼
Ripley Int	400	475	475	475	—25
Rolland	200	55	55	55	
Ronald Fd	250	$19⅞	19⅞	19⅞	+ ⅛
Rothman	390	$22⅜	22¼	22¼	+ ⅛
Rothmn w	250	725	720	725	
Rothm A p	210	$89¾	89½		
Rothm 2p	950	523	23	23	
Royal Bnk	9483	$34⅜	34⅛	34¼	+ ⅛
Royal Trst	1125	$38½	38¼	38½	
Russel A	1625	$17⅜	17⅜	17⅜	— ⅛
Russi H p	750	$35¼	34¼	35⅛	+ ⅜
StL Corp p	60	$62½	62½	62½	
St Maurice	6400	105	105	105	
Sayvette	150	5½	6½	6½	
Schneid	200	$15½	15½	15½	+ ⅜
Schneid b p	900	$10⅛	10	10	
Scot York	2250	516	16	16	
Scot Lasel	4100	5¼	5⅛	5¼	+ ¼
Scot Mis pr	400	58	8	8	— ¼
Scot Paper	5300	525	25	25	— ⅛
Scotts	1700	$19⅜	19⅜	19⅜	+ ¼
Seaway pr	300	5⅞	5¼	5⅞	
Seaway w	500	60	60	60	+ 5
Seco Cem	2400	$10⅛	10	10⅛	
Selkirk A	200	524⅜	24⅜	24⅜	
Shaw Pipe	100	$12¾	12¼	12¾	
Shell Inv p	130	$41¼	41¼	41¼	— ½
Shell Inv w	1035	$26½	26¼	26¼	— ¼
Shell A	2775	$46½	46¼	46¼	— ¼
Shully's	435	55⅞	5⅜	5⅜	— ⅜
Sifton Pro	200	5⅜	6½	6½	— ⅛
Silknit	50	$26½	26½	26½	+1¼
Silverwd A	1286	$14¼	13⅞	14¼	+ ¼
Silverwd B	104	515	15	15	+ 1
Simpsons	2100	526	25⅞	26	
Simpson S	2147	$39½	38⅞	39⅜	+ ⅜
Sklar M	2500	56¼	6	6⅛	— ⅛
Sklar W	3300	470	450	450	
Skyline H	2000	$13⅛	12¾	12¾	— ¼
Slater Stl	575	512	11¾	12	— ⅛
Slat W Can	4758	$10⅛	9⅞	10	+ ⅛
Slate Walk	100	57	7	7	—1¼
Southam	8740	525	24½	24½	— ½
Stafford	400	55	475	475	—25
St Brodcst	1175	$15¾	15½	15½	— ¼
St Paving	625	$15⅞	15¾	15⅞	+ ⅛
Stelco	14070	$34¾	34	34½	+ ½
Steinbg A	607	$26½	26¼	26½	+ ½
Steintron	200	450	450	450	—10
SterTrus	400	5⅜	8¼	8¼	
Stuart Oil	100	58	8	8	
Surveys C	900	125	115	115	—10
T—Z					
Tancord	212	200	200	200	
Tancord p	212	185	185	185	
Teledyne	1030	425	425	425	—50
Texaco	1867

Over-All Vacancy Rate Said Low

By AL FORREST
Times Business Editor

While the vacancy rate for newly-constructed apartments may be high in Victoria, the over-all vacancy rate is quite low, shows a recent survey.

Victoria Real Estate Board manager John Hicks said the over-all apartment vacancy rate is less than 4 per cent for the capital district.

He said a survey of 10,137 apartments in Greater Victoria showed vacancies in new and older buildings was as follows:

Saanich 4.5 per cent, Esquimalt 3.5 per cent, Fort Street 3.7 per cent, Cook Street 3.1 per cent, James Bay 3.2 per cent and Beach Drive .3 per cent.

Commenting on Central Mortgage and Housing Corporation figures showing the district with a 50 per cent vacancy rate in apartments and townhouses constructed this year, Hicks said:

"I think they are including all structures for which building permits have been issued. Some of these are not even on the market yet. In some cases they are not yet constructed.

"Over-all the apartment vacancy rate for this area is quite low."

The CMHC study, noting that the capital district is in the midst of a construction boom, said that new single family and multiple family structures had the highest vacancy rates in Canada.

There had been a 20 per cent increase in construction of multiple-family buildings this year.

Hicks said that putting everything in perspective the vacancy rate of new and older apartment buildings was really quite low at 3.4 per cent over-all.

* * *

In Vancouver, the province's main lumber exporter, Seaboard Shipping Company Ltd., said the U.S. housing boom had greatly increased port activity on the mainland.

Exports of lumber and plywood are 658,000 tons so far this year compared with 468,000 tons in the same period last year.

Demand for plywood was high in Britain and companies were having difficulty supplying customers because of high demand in the United States and due to shortages caused by strikes.

Demand for lumber was also high in Australia and Japan.

Second half exports are expected to be lower, as the effects of strikes continue to be felt.

A company spokesman said that by the time mills get back into full production, the heavy demands of summer construction will be gone.

One bright spot for the industry is that the second-half lumber shortage will keep prices up.

* * *

Graver Water Conditioning Division, Econdyne Ltd., of Oakville, Ontario, has been awarded a contract of $1,500,000 for supply and installation of water treatment equipment in Edmonton.

The plant will have an initial capacity of 45 million gallons per day in settling areas totalling 45,000 square feet. The company says the project will be the largest installation of this type of equipment in the world.

Consulting engineers are Associated Engineering Services Ltd. of Edmonton. The water treatment plant is scheduled to be operating by the summer of 1974.

OAK BAY MANOR

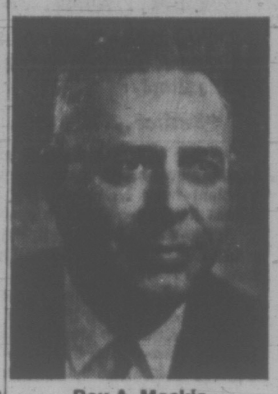

Roy A. Mackie

Mr. N. B. Cook, President of Oak Bay Manor Ltd., takes pleasure in announcing the appointment of Roy A. Mackie to the position of Manager of Oak Bay Manor. The new 272 room structure, situated at 2251 Cadboro Bay Road, Oak Bay, will be officially opened on Friday, August 4th by the Honourable R. R. Loffmark, Minister of Health Services and Hospital Insurance.

Mr. Mackie has had a distinguished career in hotel management. Born in Bournemouth, England, he was raised and educated in Vancouver, became Manager of Chateau Lake Louise in 1946, and moved from there to become Manager of Banff Springs Hotel the following year.

From 1947 until 1949 he was Assistant General Manager of the Canadian Pacific Hotels system, becoming the General Manager in 1949. Prior to leaving in 1967, he was Vice-President and General Manager of the Canadian Pacific Hotels. He has resided in Victoria since then.

He is a past President of the Hotel Association of Canada, an honorary member of the Association Chefs de Cuisine du Canada which he helped to establish, and a Member for Canada of the American Hotel Association Resort Hotels Committee.

As Manager of Oak Bay Manor, he will be supervising the operation of a gracious residence designed for luxurious, carefree living.

business

Guaranty Trust

Audited net profit of Guaranty Trust Company of Canada for the six months ended June 30 were $2,665,000, up from $1,833,000 in the like 1971 period.

The 1972 profit includes $213,000 net after tax gains from security transactions (1971-$345,000). The company includes net after tax security gains or losses in its earnings in the second and fourth quarter of each fiscal year.

In the second quarter, net earnings from operations, excluding security gains, were $1,334,000, compaled with $795,000 in the corresponding 1971 quarter.

Net earnings per share were: for six months in 1972, 60 cents, up from 47.1 cents in 1971; for the second quarter, 34.8 cents compared with 29.3 cents.

Farmers, Merchants

Farmers and Merchants Trust Co. Ltd. of Calgary has announced plans to open a branch in Victoria later this year.

At present the company has branch offices in Edmonton, Grande Prairie, Lethbridge, Medicine Hat, Red Deer, Vancouver and Montreal.

Expansion into Ontario is also planned.

The company deals in mortgages and property management as well as estate and portfolio services.

The company reports net earnings for the first six months of 1972 of $385,044 or 46 cents per share, compared with $241,538 (30 cents) in the first six months of 1971.

Western Broadcasting

Western Broadcasting Company Ltd. of Vancouver reports net earnings for the fiscal year ended March 31 of $2.89 million or 51 cents per share compared with $1.86 million (33 cents) in 1971.

Western Broadcasting owns CKNW and is a major shareholder of CTV and CHEK-TV.

Sales in the fiscal year brought in $8.8 million compared with $6.2 million the previous year.

Western Broadcasting owns 44.4 per cent of the shares of British Columbia Television Broadcasting System Ltd. which operates the Victoria and Vancouver TV outlets.

The company also has radio and television holdings in Alberta, Manitoba and Ontario.

Evans

Portland manufacturer of building materials, Evans Products Company, today reported net earnings for the first half of 1972 of $12.6 million or 77 cents per share.

This compares with earnings of 57 cents per share in the same period of 1971.

Revenues for the first six months were $433 million compared with $335 million in the same period of 1971.

C. Occidental

Canadian Occidental Petroleum Ltd. earned $5,113,000 or 76 cents a share during the first six months this year.

The earnings increased 23 per cent from $3,379,000 or 62 cents a share for the corresponding period of 1971.

Total revenue for the six months was $14,313,000, an increase of $585,000 from 1971.

Murphy Oil

Murphy Oil Co. Ltd. split its common shares two-for-one. The split is subject to approval of shareholders.

Net income for the first half of this year was $2,828,000 or 91 cents a share. This compares with $2,208,000 or 76 cents a share last year.

Dominion Glass

Dominion Glass Co. Ltd. reports net income for the first six months of 1972, of $1.33 million, or 58 cents per common share, compared with a loss of $493,600 or 27 cents per common share during the same period last year.

HB Oil, Gas

Hudsons Bay Oil and Gas Co. Ltd. increased its earnings by more than 40 per cent during the first six months this year to $12,455,000 or 64 cents a common share.

Net income in the first half of 1971 was $8,720,000 or 44 cents a common share.

Gross income rose 13 per cent to $24,961,000 but expenses and taxes increased by less than one per cent.

Production of crude oil and natural gas liquids rose 11 per cent to 66,363 barrels a day and sales of natural gas were up six per cent to 341.6 million cubic feet daily.

C. Utilities

Net earnings of Canadian Utilities Ltd. rose by almost $2 million in the first six months of 1972 to $11,088,000 or $3.86 a share.

The company said earnings in the first half of 1971 were $9,235,000 or $3.17 a share.

Canadian Utilities is the parent company of four major Alberta gas and electric utility firms — Alberta Power Ltd., Canadian Western Natural Gas Co. Ltd., Northwestern Utilities Ltd. and Northland Utilities Ltd.

Triangle Gets Expansion Grant

Triangle Pacific Forest Products Ltd. of New Westminster has received a federal grant of $127,000 to assist with capital costs of expanding facilities for producing kiln-dry lumber at Slocan.

Total cost of the expansion is $851,000. It is expected to create 64 more jobs.

Whopping Profit For Chrysler

DETROIT (AP) — Chrysler Corp. released Monday the first of a series of whopping profit reports expected from the United States auto industry for this year's first half.

Chrysler, No. 3 in the U.S. auto-making lineup, reported that profits for the six months ended June 30 were $104.2 million almost 2½ times the $42.2 million for the first six months of 1971.

First-half reports from Ford, which had its best first quarter ever, and General Motors, which reported its second-best January-March quarter, are expected later this week.

A third-quarter report from American Motors, which operates on an October-September fiscal year, is expected early in August.

The U.S. industry is having its best sales year ever, and Chrysler's report reflected this. Its first-half sales totalled a record $4.7 billion.

All truck makers, including Chrysler's Dodge division, have been reporting record sales.

Chrysler's second-quarter earnings were $68.4 million, equal to $1.33 a share of common stock, and were the company's best since its second-quarter record of $84.4 million set in 1968.

Chrysler also set its first-half earnings record of $148.7 million and had its best year ever in rolling up profits of $302.9 million in 1968.

SHARE EARNINGS SOAR

Earnings a share in this year's first half were the equivalent of $2.03, compared with 85 cents in the same span of 1971, a relatively poor year over-all with earnings totalling only $84 million.

Even 1971, however, was a vast improvement over 1970, when Chrysler lost $8 million. And 1969 earnings of $99 million marked the first time in six years Chrysler's profits had not approximated or been more than $200 million.

BONDS

TORONTO (CP) — Selected bond quotes as of July 21 as provided to the Investment Dealers' Association of Canada by Richardson Securities of Canada:

	Bid	Ask
CORPORATIONS		
Abitibi 9¾ 1 Apr 1990	105.00	107.00
Alta Gas 9¼ 15 Dec 1990	105.00	107.00
Algoma 8¾ 31 Mar-91	99.00	101.00
Alcan 9¾ 2 Jan 1991	105.00	107.00
Bell C 8 1 May 1977	99.50	101.50
Bell Can 9¾ 14 Aug 1990	107.00	109.00
B.C. Sugar 9½ 15 Sep 1987	104.50	106.50
B.C. Tel 8¼ 1 Mar 1994	98.00	100.00
C.P.R. 8¾ 1 Feb 1992	102.50	104.50
C.P.R.L. 9¾ 1 Oct 1990	104.00	106.00
Cominco 8½ 15 Apr 1991	99.00	101.00
Cons Gas 8¼ 1 Feb 1991	97.00	99.00
Dofasco 9 1 Feb 1991	104.00	106.00
T Eaton Ac 8¼ 15 Jul-74	102.50	104.50
Falconbrg 9¾ 24 Feb-91	91.00	93.00
Gulf Oil 8½ 1 Dec 1989	102.50	104.50
Gulf O 8¾ 15 Sep 75-81½-90	103.00	105.00
Hud Bay Ac 9½ 2 Mar-89	105.00	107.00
Hud Bay M S 9 15 Jun-91	102.00	104.00
Imp Oil 8½ 15 Aug 1989	102.50	104.50
Ind Acc 9½ 15 Oct 1992	105.00	107.00
Inf Nickel 9¾ 1 Oct 1990	105.00	107.00
Labatt 9¼ 1 Sep 1990	104.00	106.00
MacMilln B 8½ 15 May-91	99.00	101.00
Noranda 9¼ 15 Oct 1990	105.00	107.00
Nor Cent 9¾ 15 Jan 1991	106.00	108.00
Nor Elect 9½ 30 Apr 1990	105.00	107.00
Royal Bank 7 15 Apr 1991	96.00	98.00
Simpsons 9½ 15 Dec 1989	104.00	106.00
Traders 9 15 Feb 1991	99.5	101.50
Traders 9½ 15 Jun 1991	105.50	106.50
Tr Can P L 9 20 Mar 1991	109.00	111.00
Tr Can PL 8¾ 2 Jul 1992	101.50	102.50
Wstcst T ex-wt 8 15 May-91	93.50	95.50
CONVERTIBLES		
Acklands 7½ 15 Jun 1988	96.00	98.00
Alta Gas 7½ 1 Feb 1990	141.00	143.00
Cons Gas 5½ 1 Feb 1989	93.00	95.00
Dynasty ex-wk 7 1 Apr-89	93.00	98.00
Scurry Rain 7¼ 1 May-88	83.00	85.00
Simpsons Srs 4½ 15 Oct-88	109.00	111.00
Tr Can Pipe 5 1 Dec-89	110.00	112.00
Wstcst Trns 7½ 1 Jan-91	125.00	127.00
CANADA AND GUARANTEED		
4¼ 1 Sep 1972	99.95	100.05
5¼ 15 Dec 1972	100.30	100.40
8 1 Feb 1973	101.55	101.65
7 1 Apr 1973	101.25	101.35
6½ 1 Jul 1973	101.05	101.15
6¼ 1 Jul 1973	101.25	101.35
5 1 Oct 1973	99.50	99.60
5¼ 1 Dec 1973	99.45	99.55
6¼ 1 Dec 1973-94	100.75	100.85
5 1 Apr 1974	98.55	98.65
7¼ 1 Apr 1974-79½-84	102.00	102.10
7 15 Jun 1974	101.90	102.00
8 1 Oct 1974-86	104.75	104.85
5½ 1 Dec 1974	98.60	98.70
4¼ 15 Dec 1974	95.90	96.00
6½ 1 Apr 1975	100.85	100.96
7¼ 1 Jul 1975	102.70	102.80
5½ 1 Oct 1975	97.00	97.10
7¼ 15 Dec 1975-8-85	102.25	102.75
5½ 1 Apr 1976	96.00	96.50
3¼ 1 Jun 1976	87.50	88.00
5¼ 1 Jun 1976	96.00	96.50
7 1 Sep 1977	99.50	100.00
3¾ 15 Jan 1978	84.25	84.75
8 1 Jul 1978	104.00	104.50
6½ 1 Jun 1979	96.50	97.00
3¼ 1 Oct 1979	77.00	77.50
5¾ 15 Dec 1979	91.25	91.75
6¼ 1 Apr 1980	93.75	94.25
5½ 1 Aug 1980	89.50	90.00
4½ 1 Sep 1983	78.75	79.00
5 1 Jun 1984	76.00	77.00
6¾ 15 Feb 1989	92.00	93.00
5¼ 1 May 1990	77.00	78.00
5¾ 1 Sep 1992	81.00	82.00
6½ 1 Oct 1993	88.30	89.30
3¾ 15 Mar 1998	86.00	88.00
CNR 3 15 May 1977	90.00	91.00
CNR 4 1 Feb 1981	77.00	78.00
CNR 5¼ 1 Jan 1985	85.00	86.00
CNR 3 1 Oct 1987	75.50	76.50
PROVINCIALS AND GUARANTEED		
Alberta 8¾ 15 Apr 1990	105.50	107.50
Alberta 8¼ 15 Jun 1991	99.25	100.75
Alberta 7½ 15 Oct 1991	97.00	98.50
Alt Gov Tel 8 15 Sep-74	101.00	102.50
Alta Gov Tel 7½ 15 Dec-91	93.00	94.5
A.M.F.C. 8¾ 1 Jun 1990	104.00	106.00
B.C. Hydro 3¼ 18 Apr 1991	75.00	77.00
B.C. Hydro 9 1 Apr 1990	105.50	107.50
Man Hydro 8 1 Apr 1991	97.50	99.00
Man Hydro 7½ 5 Apr 1992	96.25	97.25
Man Tel 8 15 Sep 1974	101.00	102.00
Man Tel 7 15 Feb 1993	88.50	91.00
New Bruns 7¼ 1 Mar 1996	95.00	97.00
N.B. Elec 7½ 15 Nov 1996	95.00	97.00
Nfld 8 2 Jun 1974	101.00	102.00
Nova Scotia 7¼ 1 Mar 1991	91.00	92.00
Ontario 7 15 Feb 1988	91.00	92.50
Ont Hydro 8¼ 1 Oct 1976	102.50	104.00
Ont Hydro 8½ 1 Dec 1994	102.50	104.00
Ont Hydro 9 1 Feb 1995	107.00	109.00
Ont Hydro 9 30 Jun 1995	106.50	108.50
Ont Hydro 7½ 4 Feb 1996	93.00	94.00
Ont Hydro 7¾ 1 Apr 1996	94.25	95.25
Ont Hydro 7¾ 15 Sep 1996	96.50	97.50
Ont Hydro 7¾ 3 Apr 1997	94.25	95.25
P.E.I. 9¼ 1 Nov 1990	105.00	107.00
Quebec 5¼ 15 Dec 1987	73.00	75.00
Quebec 8 15 Mar 1996	96.00	98.00
Que Hydro 9½ 1 Feb 1975	106.00	108.00
Sask 6 1 Mar 1987	82.50	84.50
Sask 7¼ 15 Aug 1988	93.50	95.00
Sask 8¾ 1 Dec 1990	104.50	106.00

EARNINGS

By The Canadian Press

Allarco Developments Ltd., six months ended April 30: 1972, $879,148, 44 cents a share; 1971, $982,342, 74 cents.

Campbell Red Lake Mines Ltd., six months ended June 30: 1972, $1,948,133, 49 cents a share; 1971, $1,241,879, 31 cents.

Consolidated Building Corp. Ltd., three months ended May 31: 1972, $67,700, 1.4 cents a share; 1971, $158,971, 3.3 cents.

Denison Mines Ltd., six months ended June 30: 1972, $3,620,000, 81 cents a share; 1971, $3,776,000, 84 cents.

Dominion Glass Co. Ltd., six months ended June 18: 1972, million profit, 58 cents a share; 1971, $493,000 loss, 27 cents.

Guaranty Trust Co. of Canada, six months ended June 30: 1972, $2,665,000, 60 cents a share; 1971, $1,833,000, 47.1 cents.

Harvey's Foods Ltd., three months ended June 18: 1972, $131,500; 1971, $142,429.

Ivaco Industries Ltd., six months ended June 30: 1972, $2,125,449, 56 cents a share; 1971, $1,736,388, 48 cents.

LISTINGS INTERIM

MONDAY

$ VANCOUVER (CP) — Following are Monday's closing bid and ask quotations on Vancouver Stock Exchange interim listings, former over-the-counter issues given a probationary period to meet requirements for full listings on th exchange.

Amella R		12	Guif Ttn	20	35
Able Ex	11	12	Hertz In	8	12
Acaplo		35	Hiberna	10½	
Alakon	8	12	Highld Q	30	45
Atvila	9	12	Hobo Crk	70	75
Amalg	5	7	Honda M	49	52
Ambas	7½	8	Hub Mn	26	27
Amber R	21	23	Hunt Bas	9	10
Andex	22	27	Juniper	28	30
Ang Wst	9	12	Keza	12	15
Anmnr	4	4½	Keiplen	8	11
Arcada	15	19	Kismet	20	
Arin Pa		75	Komo Ex	10	16
Aselo In	20	23½	Lewes R	8	11
Athena	22	28	Listeng	30	35
Attila		35	Low Val	6	9
Babine I	18	23	Luckey S	15	20
Balfour	55	58	Marlex	13	14
Bart Mn	47	49	Maxwel	70	79
Belcara	12	18	McLeod	30	35
Bon Val		17	Meteor	9	11
Brastr	15	23	Milestn	14	15
Brown O	24	29	Mollie M	7	9
Buckey	25	29	Monfan	18	20
Cairn M	63	64	Morocco	7½	8
Calix	4	6	Mt Hylnd	19	20
Can Bas	24	29	Mt Stat	220	230
Cardwl	10	12	Nation L	15	20
Carolin	60	64	N Gld Sl		25
Centex	16	19	Nisson	142	145
Citex	19	21	Nthstar	42	45
Coast In	70		Panthr	10	
Colby M	40	44	Payette	10	14
Coniur	10	12½	P Stewrt	26	29
Conoco S	35	40	Princss	41	49
Cns Ctev	14	16	Prism R	45	49
Coo Mac	15	17	Qc Exp	30	32
Cooper L	50	53	Radiat	190	214
C Queen	9½	16	Rackla	20	23
Dalton R	50		Richwd	215	224
Dhrsi	11	15	Rimrck	37	40
David	28	32	Robert	40	42
Dictatr	9	10	Rokon	16	18
Donna	6	9½	San Jac	21	22
Drcnstr	8	10	Shasta	30	35
Dorita	10	15	Silmnc	25	29
Dynam	9	10	Skat Rs	85	88
Eagle By	35	42	Solomn	19	20
Echo By	15	19	SPA Mns	7	8
Emper	6	9	Spclstr	65	69
Falcon E	26	28	Stellako		13
Fawn By	3½	5	Sunris	9	11
Fed Mng	12½	15	Swim Lk	15	20
Fortun I	60	70	Tanzilt	10	20
Gary Mn	12		Teknol	22	25
Geonst	165	180	Texal Dv	37	40
Geo Str	132	136	Thodr V	101	110
Giant Mt	18	20	Univex	45½	50
Glenlyn	13	15	Varialta	20	25
Gold Rvr	40		Victor	11	14
Gramr	17	20	Wavcm		17
Grnctrl	14	24	Wn Stand	9	12
Gr Prix	60	75	Whipsw	16	22

MUTUALS

MONDAY

Acre Fd	148	163	Inv Intl	725	822
All Cdn Com	839	917	Magna Carta	138	149
All Cdn Div	925	1011	Manhattan	537	587
All Cdn Ven	423	462	Mari Eq	337	369
Amer Gr	663	728	Mut Accum	93	652
Andreae E	505	552	Mut Bond	1079	1186
Can Gr	93	654	Mut Inc	327	375
Canagex	1072	1159	Natrusco	1347	1467
Cdn Gs En	1420	1560	Natural R	719	786
Cdn Inv	506	555	NW Eq	693	768
Cdn Scud	244	2264	NW Fin	522	574
Cdn Sec Gr	534	587	NW Gr	78	63
Cdn SA G	673	736	Pen Mut	893	979
Cdn Trust	502	551	Phil Hg N	1487	1611
CSM Japan	1031	1133	Prin Gr	492	540
Cap Gr	1069	1096	Prov Mut	750	820
Coll Mut	685	753	Prov Stk	628	686
Comm Ven	779	856	Inv Jap	544	598
Com Intl L	392	431	Prud Gr	670	732
Corp Inv	610	667	Putnam Gr	994	1092
Corp Inv St	519	567	Regent Ven	479	526
Dom Com	595	646	Royfund	676	704
Dr'fus Inc	1275	1397	Un Accum	551	605
Dr'fus Intl	1295	1419	Un Hor	368	404
Eaton Vik	581	632	Un Amer	227	248
Equit Eq	775	816	Un Ven	446	490
Entarea I	629	691	Un Sa Eq	611	671
Exec Pd Cd	613	671	West Gr	677	744
Exec Int Inv	380		Xandu F	391	428
Fidel Trend	2761	3017	York F Cdn	305	349
GIS Com	1163	1279	**INDUSTRIALS**		
Gis Inc	420	462	AGF Spfc	340	345
Gr Eq	803	882	CPI Cpn	12½	13
Guard Gr	985		Guard Gr	9½	9¾
Harvard	734	804	Jolly Jum	150	160
Indus Gr	794	873	**BONDS**		
Int Eq	273	297	Cdas 4¼ 72	99.95	100.00
Int Gr	579	636	Do 5¼ 73	100.10	—
Int Inc	423	465	Do 8 74	104¼	105¼
Inv Mut	526	635	Do 5½ 75	96¼	97¼
Inv Gr	1226	1340	Do 3¼ 76	87	88
Do 7 77	100¾	100⅞			
Do 4½ 83	79¼	79½			
Do 4½ 95	89	90½			
CORPORATIONS					
Alta Gas 8 91	96½	97½			
BkNS 6¾ 92	95	96			
Bell 8 93	97	98			
BCFP 9¼ 92	105	—			
BC Tel 7¾ 95	94	95			
Do 9½ 90	105	—			
Do 9¾ 92	107	109			
Do 8¼ 94	98½	—			
C Uf 8¾ 92	98½	99½			
Con Gas 8 92	98	99			
CP Hrl 8¾ 92	100	101			
Falcon 7¾ 91	91	93			
Gulf 8¾ 91	103	105			
Imp O 7¾ 92	94	96			
INCO 8½ 91	101	102			
Noran 9¼ 90	105½	—			
PacCan 8½ 94	98	—			
Royal Bk 7 91	96½	97			
TrGr 9 91	100½	101½			
TCP 9 91	103	104			
TDBk 7¾ 92	95½	—			
Wstcst 8 91	94½	95			
WRity 8 91	95	96			
CONVERTIBLES					
Ackl 7½ 88	96	98			
BlkB 6½ 88	84	86			
CGas 5½ 89	92½	94½			
Dynty 7 82	102	104			
Gnstr 6½ 92	107	109			
Home 5½ 92	105½	106			
PWA 7 82	115	—			
Scurry R 7¼ 88					
	84	86			
TCP 5 89	110	—			
Wstc C 5½ 88	98	100			
Wcst 7¼ 91	124	126			
Wkwds 6¾ 89	137	—			

Victim Identified

UCLUELET (CP) — Joseph Kozlowski, 50, was identified by RCMP Monday as the man whose body was found in a burned-out car on a wharf heavily damaged by fire near here earlier this month.

Calgary Stocks

MONDAY

Stock	Sales	High	Low	Close	Net Ch'ge
Industrials					
Parkland Bf	500	50	50	50	
Oils					
Amatta	1000	14½	14½	14½	+ ½
Bashaw Le	1000	4½	4½	4½	+1
Lassiter K	2100	160	150	150	—5
N. Gateway	4000	20	18	20	+2
North Cont	500	2½	2½	2½	
Petromine	2000	30	30	30	
Mines					
Alta Copper	500	38	38	38	+1
Calcorp	2500	10	9	10	+1
Duke	500	25	25	25	
Salem	3000	47	40	47	—2

Total sales: 19,800.

Feb	40.75	40.50A	40.70A	40.75N

$ EXCHANGE

VICTORIA — Purchase of U.S. funds in terms of Canadian dollar was quoted today by the Royal Bank at $0.97⅞ for cheques, .97¾ for cash and .96¾ for silver. Selling rates were $0.98⅛ for cheques and .99 for cash.

NOON PRICES

MONTREAL (CP)—U.S. dollar in terms of Canadian funds was unchanged at $0.98 15/32. Pound sterling was up 3/32 to $2.41 1/16.

NEW YORK (CP)—Canadian dollar up 1/32 at $1.01 19/32 in terms of U.S. funds. Pound sterling up 15/64 at $2.44 33/64.

LONDON

LONDON (CP)—Closing stock quotations in new pence unless pounds are indicated: Assd Brit Foods 79½; Blyvoors 204½; Bowater Paper 198; Brit Am Tob 335½; Brit Assets Trust 85½; Brit Leyland 37¾; Brit Oxygen 68½; Brit Petroleum 579½; Burmah Oil 471½; Canadian Pac 763; Charter Cons 290; Courtaulds 168¾; Distillers 197¼; Dunlop Holdings 138; EMI 177; Free St. Geduld 720; Gen Elec 171¼; Gr Univ Strs 320; Hawker Siddeley 349; Hudson's Bay 830; ICI 278; Imp Tob 115; Kloof 420; Marks and Spencer 279; Metal Box 364; Rank Tinto-Zinc 255½; Second Scott Inv 108; Shell T and T 354; Tube Investments 428; Unilever 342½; Vickers 91¾; West Drlefontein 12¾; Woolworth 132½.

Bonds (in pounds): Brit Transports 78-88, 55¾; Brit 2½s Consols, 26½; Funding Fours, 99⅞; War Loan 3½s, 37¼.

MORTGAGE LOANS
Apartments
Commercial — Industrial
Current Interest Rates
Minimum Amount $30,000
Credit Foncier
752A FORT ST.
VICTORIA
388-6601
A FIRST MORTGAGE COMPANY SERVING BRITISH COLUMBIA SINCE 1894

Faircliff

"Victoria's Only Garden Condominium"
Over 2 Acres of Natural Landscape
1 BEDROOM $16,900 to $22,500
2 BEDROOM $23,900 to $31,000
OPEN HOUSE
DAILY 12 - 8 SUNDAY 12 - 5
1433 Faircliff Lane off Fairfield Rd.
385-8822
DAWSON developments limited

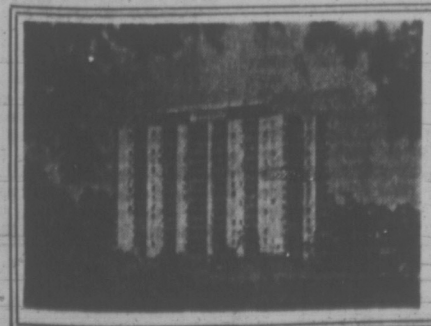
Princess Patricia
on the beautiful blue Pacific
1-Bedroom from $125
2-Bedroom from $170
Children up to 2 years Welcome
701-703 Esquimalt Road
382-2223

EVERYTHING IN GLASS
ALL KINDS
300 BAY
388-4611 - 386-4741

PEARSON . . . 'World of Pleasure'
HONDA
THE No. ONE VOLUME DEALER
OUTSELLS ALL B.C.!!
In one year—Pearson's has grown from a small "few" motorcycles sales store to become a vast merchandising complex—2nd to none. In fact, B.C.'s LARGEST DEALER.
238 BRAND NEW MOTORCYCLES
Only at Pearson's—will you see row upon row of gleaming models of all HONDAS, every color by the score and of course, every model, almost by the dozen!
$193,000
Sparkling HONDAS
VOLUME is our BUSINESS
HONDA "DEMONSTRATOR" SAVINGS
Take advantage of the considerable savings Pearson's is able to offer on the gleaming perfect HONDAS—even if they have a few miles—it's a great opportunity!
104 HONDAS in JULY
"Be a Happy Honda Rider"
HONDA HELPERS
Dave Anderson
Dave Brownell
Rudd Dakin
Gordon Farncombe
Greg Pearson
Ian Balasford
John Roland
Brian Soles
Hebel
8 to 9
Sat. 'til 6
NEXT RED LION
ONLY AT PEARSON World of Pleasure
TOTAL DEBT CONSOLIDATION
Complete credit counselling, hoping to be of assistance with any of your other obligations at the same time — in ONE low payment. EASY INSTANT CREDIT.
ONE YEAR GUARANTEE—
Pearson's exclusive 1-year guarantee gives protection at its finest. We make every effort to ensure that our customers remain our friends—and we'll go to great lengths to justify their trust. We need selection — every make and model.
HAPPY HONDA POLICY
Just remember — one of the reasons we've grown so rapidly is that we try to be fair, as to price, trade allowance and service. We want you to be happy with us and tell your friends.
NO MONEY DOWN
Our extensive facilities allow us to just about meet every credit requirement possible — Bank terms are available, too
NO PAYMENTS 'TIL MID SEPT.
EVERY TRADE WELCOMED
We need selection — every make and model. It's a Pearson policy to try and satisfy everyone's requirements.
"B.C.'s Largest Motorcycle Dealer"
PEARSON
World of Pleasure Ltd.
386-8424 3388 Douglas 382-2222
MOTORCYCLE DIVISION

Special Limited Offer
2
Palm Springs Spa Health Resorts
We're so sure you will love everything the Spa has to offer we say try this special 2 for 1 offer right NOW.
PEOPLE
Use all Spa Facilities for
ONE FULL WEEK
$2.50
Each Person Pays Only
TOTAL PRICE
Nothing Else to Pay
After this week, you have two options:
1. You can choose one of several memberships. The popular 2 for 1 membership cost averages only $2.50 per week.
2. Say 'thanks, but I don't want a membership right now.
LIMITED OFFER UNTIL 10 TONIGHT
CALL RIGHT NOW 385-3407
HILLSIDE Shopping Centre
Palm Springs Spa Health Resorts

bill walker

Assault on Records: Where Will It End?

"Citius . . . Altius . . . Fortius."

This is the motto of the International Olympic committee. And if you've forgotten your Latin, it means simply:

"Swifter . . . Higher . . . Stronger."

If that is the continuing story of the Olympics, records tumbling every four years, in one sport, or another, there is an excellent book on the subject that should make this year's Games that much more enjoyable.

Written by Jock Carroll, "The Summer Olympic Games" is a comprehensive record of Olympic achievement, medal winners, and nostalgia.

Swifter . . . and higher have been part of the games since the very beginning in 1896; and if, for some reason, unclear to most historians, the greatest athlete in earlier Olympics Games was considered to be the discus thrower, that strangely enough is the event in which the most improvement has been shown.

Back in 1896 when the modern games had their beginning a Robert Garrett of the United States threw the discus the handsome distance of 95' 7½".

Four years ago at Mexico City, Al Oerter, also of the U.S., spun the discus through the air for 212' 6½". That's a prodigious toss and an improvement of 122.3 per cent.

In track, the world's fastest human in 1896 was Thomas Burke of the U.S. He ran the 100 in 12 seconds flat. Percy Williams of Vancouver, a double winner at Amsterdam in 1928, was clocked for the 100 in 10.8 that year, and James Hines is the present record holder with a 9.9 flyer at Mexico City in 1968.

Technology to Hurt Sprinters

Compare that time with Burke and what have you got? Burke would be 57.5 feet down the track at the finish!

But don't look for Hines' record to be broken this time down the straightaway, even though some sprinters have been under 10 seconds already this year.

It's not that they're not as fast. It's a matter of advanced technology working against the runners, especially the sprinters.

As one runner who took part in the recent shakedown Olympics said:

"There won't be any times under 10 flat (for the 100) because the clock automatically starts when the starting gun trigger is pulled." The reaction time will be missing.

Pole vaulters, too, are going to have it more difficult than they first believed.

The new "super poles" have been ruled out. And it was a "super pole" which Bob Seagren used recently when he vaulted 18' 5¾".

In time, perhaps the pole vaulters may double the height attained in the first Olympics, 10' 9¼", because once everybody has an equal opportunity to use the newer and springier poles, they will become standard equipment.

If the sky won't be the limit, 20 feet might be.

Meanwhile, Seagren has another rather unique record to defend for the honor and glory of the United States. Nobody else but an American has ever won the pole vault in the Olympics.

'Queen of Waters' Held Many Marks

If that's an oddity, take the case of Helene Madison. In 1932 she was known in the U.S. as "Queen of the Waters." At her peak, she held 15 of 16 world records in freestyle events, and won three Olympic medals. It was predicted then that some of her records would stand for generations.

Not so! In just 12 years Miss Madison was just another name in the record book. All her marks had been erased. Now they are all but forgotten.

So now the Olympics are closing in again, and Canada's representative track and field team has been the most recent to be selected.

And if it occasioned some surprises — no Stephanie Berto, or Patti Loverock, or even Penny May, medal winners all at the Pan-Am Games in Colombia last year, it means simply that others have done better this year.

But just how much better can people get? Take the 1,500 metre run as a case in point. It's known as the metric mile because its distance is 1,640 yards, one foot. This is the glamor race of the Games, and would you believe that almost a full minute has been sliced off the time that Edwin Flack set when he won it for Australia in 1896.

His time then was 4:33.2. In 1968, Kip Keino turned in a 3:34.9.

Citius, altius, fortius!

Certainly. But it boggles the mind doesn't it; because where will it all end?

Thompsons Turn on Bishop

By JACK KEATING
Times Staff

Brian Thompson admires Jim Bishop too much to hold a grudge against one of the most successful coaches in lacrosse.

But Brian and brother Ivan had personal motives to settle with the Windsor Warlocks' coach, and Monday night the talented Victoria Shamrock forwards enjoyed their pleasures.

Which is another way of saying the Thompson brothers are finally on a team that beat a Bishop-coached club. It happened when the Shamrocks held on to edge the Warlocks 13-12 in a National Lacrosse League interlocking game before 1,939 fans at Memorial Arena.

Victoria, which defeated Brantford Warriors 19-10 two weeks ago, thus swept its two games with highly-touted Eastern opposition.

In their junior days in Ontario, Brian and Ivan played two complete seasons against Bishop without once beating the coach who directed the Oshawa Green Gaels to seven straight national Minto Cup championships. Brian joined Oshawa for two of those title campaigns.

The Thompsons helped trigger the Rocks to victory as Ivan set up Brian for two rapid-fire goals late in the second perior. The goals completed a three-goal Victoria splurge in 22 seconds late in the period and strengthened the Rocks' lead to 12-6.

Sixteen-year-old Kevin Alexander fired his third goal of the game to start the flurry.

"That could be true," said Bishop when told after the game that it was the first time the Thompsons have beaten him in two years, "But they were the reason the Shamrocks won. They're great athletes."

"They would have been disappointed if they had not played that well," added Bishop.

During the second period intermission, Bishop did some motivating of his own and his charges heeded his advice to produce six goals in the third period — including two in the final minute — to almost snatch the two points away from the Irish.

In the third period, Warlocks' goalkeeper Merv Marshall amazed the fans by scoring what possibly is the first goal ever scored by a goalkeeper in senior A lacrosse in Western Canada.

He and Don Crocker, who scored a goal earlier this season, were substituted freely in goal by Bishop and both frequently moved up the floor as Windsor's sixth attacker.

"He was in so close that he just picked a spot but it wasn't a good shot," explained Victoria goalie Skip Chapman.

Chapman, who relieved the injured George Grover after the first period, played a strong game and blocked 27 shots, including 17 in the second period.

Again Charn Dhillon won the majority of faceoffs for the Rocks — including a key draw with 17 seconds left — and drew three assists. He set up Ken Alexander for what proved to be the winning goal in the third period.

Gord Osinchuck and Ranjit Dillon both scored twice for Victoria and Lonnie Restell and Dennis Somner completed the Rocks scoring. Bill Bradley, a Coquitlam defector, John MacDonald and Jim Higgs each scored two goals for Windsor.

The Warlocks continue their four-game Western swing Wednesday night in Vancouver agains tthe Burrards.

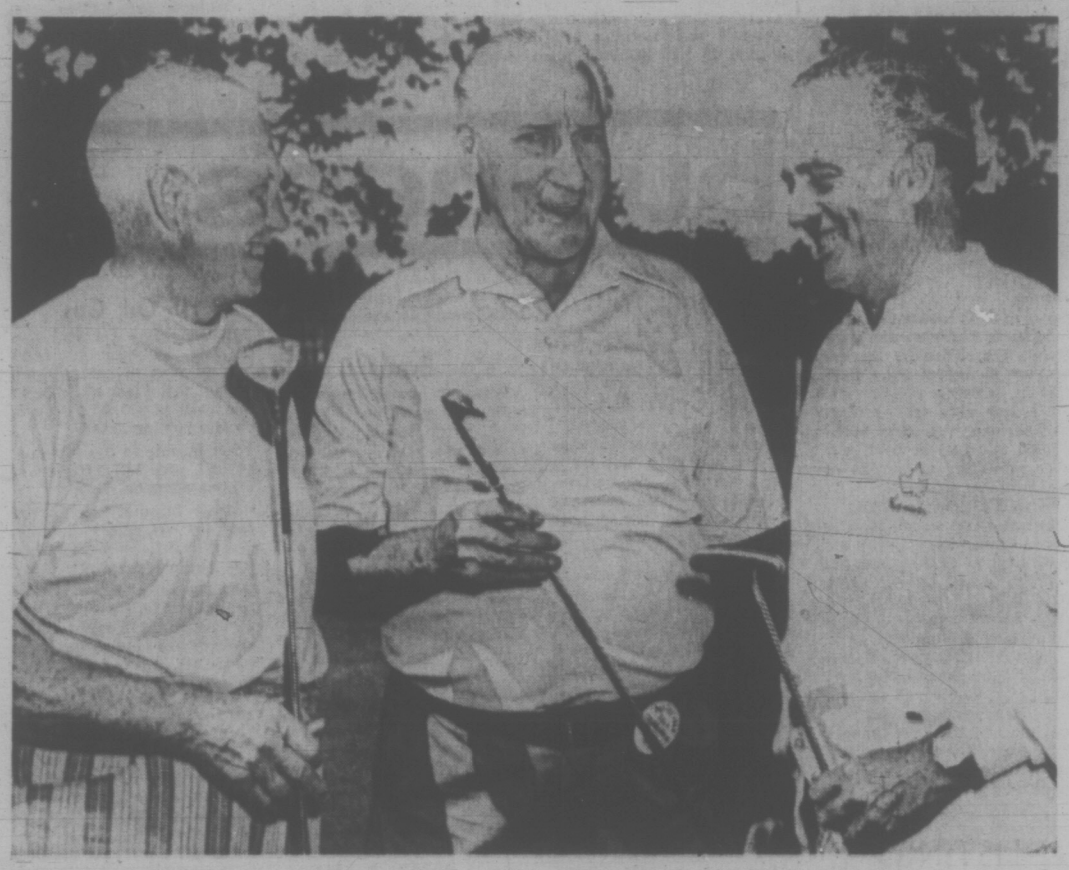

FORMER CHAMPS George Hevenor (left) of Toronto and Jack Nash (right) of London, Ont., swap stories with former National Hockey League player "Baldy" Northcott (centre) as senior golfers prepare to tee off Wednesday for start of 11th annual national championships. Record field of 184 is entered. See story on Page 11. (Times photo by Irving Strickland.)

sports

DOUG PEDEN - EDITOR

Leo Is Out At Chicago

ATLANTA (AP) — Leo Durocher, who took over the down-trodden Chicago Cubs in 1966 and made them pennant contenders a year later, has "stepped aside" as manager.

Vice-president John Holland used that phrase in making the announcement early today, leaving it unclear whether The Lip had quit or been fired.

In any case, Whitey Lockman, director of player development, is the man picked by owner Phil Wrigley to revive the Cubs. They are currently languishing in fourth place in the National League East, 10 games out of first.

The Chicago Sun-Times reported today that Wrigley had summoned Durocher to his apartment Monday night for a top-secret meeting, the second such summit conference in nine months.

Lockman, former New York Giants first baseman under Durocher, denied that the Cubs are suffering from morale problems.

"Of course, I haven't been too close to the team in my position this year," he added in an interview today, his 46th birthday.

He said he was hard put to diagnose the team's ineffectiveness.

LEO NOT TALKING

Durocher had dropped from sight and was unavailable for comment.

No big player changes are anticipated, said Lockman, and managing policies are not expected to be drastically revamped.

"The first thing I'll do is to get together with the coaching staff and evaluate the club. We have good, solid personnel down the line and I think we have a good chance of contending for the division pennant," he said.

Lockman spent 15 years as a player in the majors, coming up in 1945 and retiring after the 1959 season with Baltimore and Cincinnati. He played under Durocher when he managed New York for 7½ years in the late '40s and early '50s.

Miller Tops Cowichan Tournament

COWICHAN — Stylish Greg Miller of Oak Bay Tennis Club captured two titles when the two-day third annual Cowichan "Old Crocks" tennis tournament ended here Sunday.

Miller downed clubmate John Nichol, 6-3, 6-2, to win the junior veteran's singles for players 35 and over and teamed with Peter Bousefield to defeat Howard Tooby and Max Low of Oak Bay, 6-2, 6-2, in the doubles final.

Both singles finalists had tough two-hour battles in the semi-finals. Miller edged Tooby, 6-3, 3-6, 6-3, and Nichol got past Low, 6-7, 6-4, 6-3.

Dr. Kemble Greenwood of Victoria defeated Don Gilmour of Vancouver Lawn Tennis Club, 6-1, 6-1, to take the senior veteran's singles (45 and over) and Peter Bradford of Cowichan won the Methusalah singles (55 and over) with a 7-5, 7-6 victory over Jack Churchill of Vancouver Lawn Tennis Club.

The Vancouver pair of Tom Osler and Jim Bardsley defeated Dr. Robert Houston and Dr. Greenwood of Victoria, 6-2, 6-4, in the senior veteran's doubles final.

Jean Bardsley and Clare Lovett decided to share the women's singles crown when they were unable to finish their final before having to return to Vancouver.

But the Vancouver women earlier breezed past Felicity Graham and Molly Houston, 6-1, 6-1, in the women's doubles final.

SPORTS MENU

TONIGHT

BASEBALL
6:30 and 8:30 p.m. — Continuation of B.C. 14 and 15 Babe Ruth tournament, Royal Athletic Park.
6:30 p.m. — District Little League tournament final playoff, Nationals vs. Gordon Head, Hampton Park.
6:30 p.m. — Victoria Senior League, Farmer Construction vs. Kubicek's, Lambrick Park.

SOFTBALL
6:45 p.m. — Stuffy McGinnis Men's League; Moisons vs. Six Mile House, Heywood Avenue Park; Bell's Men's Wear at Sooke.
6:30 p.m. — Victoria Senior Women's League; Cablevision vs. Westendale, MacDonald Furniture vs. Stockers; Hyacinth Park.
6:45 p.m. — Major Men's League, Seaboard vs. Churchill Hotel, Central Park.

WEDNESDAY

GOLF
7:30 a.m. — Opening round of Canadian senior championships, Uplands.

BASEBALL
6:30 and 8:30 p.m. — Continuation of B.C. 14-15 Babe Ruth tournament, Royal Athletic Park.
6:30 p.m. — Victoria Senior League, Gorge vs. Greaves, Lambrick Park.

SOFTBALL
6:45 p.m. — Stuffy McGinnis Mens' League, Century Inn vs. Labatts, Heywood Avenue Park.
6:30 p.m. — Victoria Senior Women's League; Moose Lodge vs. Empress Paint, Westendale vs. Esquimalt; Hyacinth Park.
6:45 p.m. — Exhibition, Seaboard Construction (Major Men's League) vs. Bate Construction (Northwest International League), Central Park.

Ruth Hosts Step Along

Victoria-Esquimalt stayed in the winner's bracket of the B.C. Babe Ruth baseball tournament for 14 and 15-year-olds by defeating North Vancouver 5-2 Monday night at Royal Athletic Park.

Ron Arcuri struck out seven batters while collecting the five-hit victory and was aided by three North Vancouver errors.

Terry Zarrelli provided Victoria-Esquimalt, host team for the double-loss elimination tourney, with a good foundation for the victory with a two-run homer in the first inning.

In the other game, Duncan remained alive by eliminating Dawson Creek 4-2 in the losers' bracket.

Duncan utilized two out of the three Dawson errors to grab a 3-0 lead after the second inning. Bruce Eaton picked up the win by hurling a four-hitter along with reliever Blaine Cook, who came in during the sixth inning.

Action continues tonight with games at 6:30 and 8:30.

Victoria-Esquimalt	200 120 0—5	5	1
North Vancouver	001 000 1—2	5	3

Ron Arcuri and Ron McGovern; Bob Cooper, Dan Ladd (4) and Steve Parker. Home run: Victoria-Esquimalt—Terry Zarrelli.

Duncan	120 010 0—4	4	3
Dawson Creek	000 100 1—2	7	3

Bruce Eaton, Blaine Cook (6) and Rick Ledding, Randy Bell and Darryl Macuch.

O.C. CRICKET

LONDON (Reuter) — Cricket results Monday:

Tour Match
Australians 294 and 49 for no wicket; Sussex 296 for 5 declared.

County Championship
Essex 316 and 35 for 2; Worcestershire 176 in 79.3 overs.

Nationals Force Deciding Game

Nationals bounced back to gain a measure of revenge Monday night by blanking Gordon Head 3-0 to force a deciding game in the district Little League baseball tournament at Hampton Park.

Kirk Wenzel uncorked a two-hitter to collect the victory over the previously-unbeaten Gordon Head team and force the extra game tonight at 6:30.

A single, two bases on balls and two errors gave Nationals a 2-0 lead in the first inning. Gordon Head had been undefeated in six playoff encounters.

Wenzel, who was the loser when Gordon Head sent Nationals into the losers' bracket with a 5-1 decision on Friday, struck out eight batters and didn't give up a base on balls.

National	200 001—	3	1
Gordon Head	000 000—	0	2

Kirk Wenzel and Kelvin Harrison, Bill Couper and Don Towner.

BOXLA BOX

VICTORIA	G	A	P	WINDSOR	G	A	P
Grover	0	1	2	Crocker	0	0	0
Chapman	0	1	2	Marshall	1	2	0
Kastelein	0	0	5	Belland	1	1	2
F. Alxndr	0	0	0	Higgs	2	3	2
K. Alxndr	1	0	0	Lloyd	0	2	0
R. Dillon	2	0	0	Buckley	0	0	0
N. Dillon	0	0	0	Mays	0	0	0
K. Alexndr	3	0	0	Langley	0	1	4
B. Thmpsn	2	1	0	Krasnai	0	0	0
C. Dhillon	0	3	2	Healy	1	1	2
Levasseur	0	0	0	Fletcher	1	0	0
Somner	1	0	8	Allen	0	0	0
Beaulac	0	1	0	Clayton	1	1	0
Restell	1	0	0	MacDonald	2	4	2
D. Thmpsn	0	0	0	Vann	1	1	0
I. Thmpsn	1	2	x	Keats	0	0	9
Black	0	0	0	Lewis	0	0	0
Osinchuk	2	1	0	Bradley	2	1	0
Totals	13	11	19	Totals	12	17	21

x - in c lubes bench minor.

Shots stopped by:

Marshall (W)	11	10	3	
Crocker (W)	1	1	8	— 34
Grover (V)	10			
Chapman (V)	—	17	16	— 37

Score by periods

Windsor	5	1	6	— 12
Victoria	4	4	1	— 13

Attendance 1939.

	P	W	L	F	A	Pct.
New West.	23	17	6	281	235	.739
Vancouver	27	14	13	340	325	.519
VICTORIA	25	11	14	298	311	.440
Coquitlam	23	6	17	266	334	.261

Next game: Wednesday — Windsor at Vancouver.

Hawks Jolted Again By Junior 'Bellies

SURREY (CP) — Surrey Salmonbellies damaged the first-place hopes of Burnaby J-Hawks Monday night with a 10-7 Pacific Junior "A" Lacrosse League victory before 900 fans.

It was the second straight win for the last-place Salmonbellies over Burnaby, which trails first-place Richmond by two points.

Leading the way for Surrey were Bill Mosdell and Keith Comeau, with two goals each. Randy Delmonica had two goals and two assists for Burnaby, while Wayne Sutherland picked up two goals.

	P	W	L	T	F	A	Pts.
Richmond	19	12	7	0	220	206	24
VICTORIA	21	11	9	1	233	201	23
Burnaby	21	11	10	0	249	237	22
Coquitlam	19	9	9	1	222	222	19
Surrey	20	6	14	0	210	277	12

Next game: Wednesday — VICTORIA at Coquitlam.

Paul Leads Attack In Century Victory

With John Paul leading a 12-hit attack, Century Inn got in some early blows and came away with a 5-4 win over Six Mile House in a Stuffy McGinnis Men's Softball League game Monday night at Heywood Avenue Park.

Paul connected for three hits, including a two-run homer in the first inning, and scored twice.

Century led 4-0 after the first two innings. Six Mile rallied in the final two innings.

Bob Ellis connected for a home run in the sixth and the losers scored once more in the seventh.

Winning-pitcher George Wellings got out of a bases-loaded jam later in the final frame by getting Wayne Mowat on an infield pop fly and Larry Shaw on a strike-out.

Six Mile	000 201 1—	4	10	3
Century	310 100 x—	5	12	1

Don Clark, Barry Jackson (1) and Wayne Mowat; George Wellings and Don Kilshaw. Home runs: Six Mile — Bob Ellis; Century — John Paul.

	P	W	L	T	Pts.
Bell's Men's Wear	22	17	5	0	34
Century Inn	21	11	9	1	23
Juan de Fuca	20	10	10	0	20
Labatts	21	10	11	0	20
Victoria Moisons	19	8	11	0	16
Sooke Merchants	20	8	12	0	16
Six Mile House	21	8	12	1	15

One Hit Spoils Perfect Game Bid

Veteran Glen Bullen missed a perfect game Monday night while hurling Seaboard Construction to a 4-0 Victoria Major Men's Softball League victory over Churchill Hotel at Central Park.

Loser Gord Warren emerged as the "spoiler."

Warner connected for a leadoff double over the centrefielder's head in the second inning to collect the only hit off Bullen, who struck out 13 of the 22 batters he faced and don't allow another runner to reach base.

Brian Grexton provided some of the batting punch for Seaboard with a solo home run in the fourth inning.

Seaboard	002 100 1—	4	7	0
Churchill	000 000 0—	0	1	4

Glen Bullen and Paul Morrison; Gord Warren and Jim Burnett. Home run: Seaboard — Brian Grexton.

	W	L	Pct.	GBL
Seaboard	21	3	.875	—
Nanaimo	10	4	.714	6
Butler Bros.	9	13	.409	11
Churchill Hotel	1	21	.045	19

Card Finally Signs

ATLANTA (AP) — St. Louis Cardinals announced they have signed catcher Ted Simmons to a two-year contract. Simmons had been the only major league baseball player performing without a signed contract this season.

Hanna Likes Lakes Course

Rick Hanna of Richmond Kajaks won the 14-mile "half-marathon" run around Elk and Beaver lakes Sunday with a time of one hour, 18.16 minutes.

Jack Burnett of Lion's Gate Roadrunners finished second, 17 seconds behind Hanna. Bruce Shaw of Victoria Flying "Y" was third in 1:19.02.

In a six-mile companion race, Mike McMurtie of Princess Patricia Canadian Light Infantry Brigade placed first in 41.19 minutes.

Dr. Derek Ellis of the University of Victoria was runner-up, six seconds behind, and Tom Matthews of Lion's Gate finished third in 44.53. Among the highlights was a 58.58 time turned in by 10-year-old Reesa Boston of Monterey, Calif.

Gibson to Match Serves With Palmer

ATLANTA (AP)—Bob Gibson reluctantly throws the first pitch tonight in the 43rd all-star baseball game, claiming all the while; "I didn't want to start."

The St. Louis Cardinal right-hander, less than overjoyed about his assignment for the National League, faces Jim Palmer of the American League at Atlanta Stadium.

"If I had my druthers, I wouldn't start this all-star game," said Gibson, the hottest pitcher in baseball with 11 straight victories. "I'd much rather just pitch one inning and leave. An all-star assignment might be an honor, but it's hard work, too."

Gibson matches serves with Palmer, the right-handed Baltimore Oriole ace, before a full house of 52,744 while about 50 million more are expected to watch on national television. The game starts at 5:30 p.m. PDT.

The American League won last year's game at Detroit.

Gibson, known as a fierce competitor, created controversy with his position.

"Yes, I said that I didn't want to start but I didn't say that I didn't want to pitch — the writers said that," Gibson remarked Monday at a news conference, referring to a recent newspaper story.

With all that reserve pitching help, the National League is a 7-5 favorite, but the odds are also based on slugging stars, including Cincinnati catcher Johnny Bench, the major league's home run and RBI leader with 24 and 72.

The Nationals, with an all-star edge of 23 victories, 18 losses and one tie, have a power-stacked lineup that can easily reach the fences at Atlanta Stadium, a hitter's paradise called "The Launching Pad."

Included is Hank Aaron, playing in his 21st All-Star Game. The Atlanta Braves slugger, who has hit many of his 659 career home runs here, said he expects there will be more than one ball leaving the cozy park.

Aaron, despite a history of poor All-Star performances, will be sitting No. 3 in the National League lineup. Joe Morgan, Cincinnati's second baseman, is the National leadoff man, followed by centre fielder Roberto Clemente.

Willie Stargell, Pittsburgh's left fielder, will hit in the clean-up spot, followed by Bench. Houston first baseman Lee May will bat sixth, third baseman Joe Torre of St. Louis seventh, Chicago shortstop Don Kessinger eighth and Gibson, one of the best-hitting pitchers in the game, ninth.

Rod Carew, Minnesota's fine second baseman, is Weaver's leadoff batter. New York Yankee centre fielder Bobby Murcer is second, followed by right fielder Reggie Jackson of Oakland, Chicago first baseman Dick Allen, left fielder Carl Yastrzemski of Boston, shortstop Bobby Grich of Baltimore, Orioles' third baseman Brooks Robinson; catcher Bill Freehan of Detroit and Palmer.

ALBERTA JUNIOR CHAMP

CALGARY (CP). — Kirk Manning, a 17-year-old Calgarian, won the Alberta junior men's golf championship with a 54-hole total of 217, seven over par.

GENE LITTLER HITS FORM IN RETURN

LANCASTER, Pa. (AP) — Gene Littler, who underwent cancer surgery April 5, scored a one-under-par 69 Monday to win the Armstrong invitational golf tournament at Lancaster Country Club.

It was the first time Littler had completed 18 holes of competitive golf since the operation.

He birdied the last two holes to edge Dave Eichelberger, who shot a 70.

Six Former Champions Top Field for Seniors' Crown

Six of the seven former winners will be back to tee off Wednesday in the 11th annual Canadian senior men's golf championship at Uplands Golf Club.

And to make chances of predicting a winner even more uncertain, the record field of 184 contains 28 players with handicaps of five or under.

George Hevenor of Toronto, Jack Littler of Port Credit, Ont., George Bigelow of Victoria, Phil Farley of Scarborough, Ont., Jack Nash of London, Ont., and Hank Mitchell, the defending champion from Richmond, have each captured the Rankin Memorial Trophy at least once.

Hevenor, who won the inaugural event in 1962, also claimed the title in 1964 and 1965. Farley, the only other player to repeat, made a successful defence in 1969.

Littler won in 1966, Dr. Bigelow in 1967 and Nash in 1970.

Bill Martin of Brantford, the 1963 winner, is the only missing former champion.

Nash, one of three players with a two handicap, is rated high among those favored to win.

Farley, another highly-rated player, and Percy Clogg, a former Vancouver professional, who now is reinstated as an amateur in Powell River, are the other two handicappers.

Playing to three handicaps are former provincial champions Bud Foster of Winnipeg, as well as Walt McAlpine and Bill Simmons, both of Vancouver.

Hevenor, Littler and Mitchell are among the dozen sporting four handicaps and Bigelow is one of 10 with five handicaps.

Single rounds on Wednesday, Thursday and Friday will decide the 54-hole championship and two starts will be made daily, using the first and 10th tees.

The first half of the field will start teeing off at 7:22 a.m. each day with the other 23 foursomes getting underway at 11:52. A switch will be made Thursday between the two groups.

Canadian Seniors' Golf Draw

Draw and starting times for Wednesday's and Thursday's rounds in the 11th annual Canadian Seniors' golf tournament at Uplands:

First tee Wednesday
10th tee Thursday

7:22 a.m. — 1:20 p.m. — Jack Austin, Leduc, Alta.; Donald Woodside, Cal.; E. F. Creelman, Tor.; John Turnbull, Winn.

7:30 — 1:12 — John Alexander, Cal.; **Rev. Harry Pike, Vic.**; McGregor Young, Tor.; Jack Blair, Winn.

7:38 — 1:04 — C. Edgar Norris, Scarborough, Ont.; Peter L. Robinson, Tor.; Norman MacBey, Regina; Alexander Campbell, Caughnawaga, Que.

7:46 — 12:56 — Larry Benusoleil, Que.; **John Betts, Vic.**; Vern Dallin, Sask.; Harry Godfrey, Tor.

7:54 — 12:48 — Charles Mudie, St. Catharines; George Hague, Winn.; William Hayes, Sask.; **Ed Laubman, Vic.**

8:02 — 12:40 — Frederick Woodman, Sask.; Harry Sanderson, Georgetown, Ont.; Graham Jackson, Winn.; Lyle Caspell, Cal.

8:10 - 12:32 — Patrick Osler, Tor.; Robert McLean, Winn.; Kenneth McLeod, Sask.; Charles Johnstone, Regina.

8:16 - 12:24 —R. J. Shaw, Sandwich, Ont.; William Kinnear, Sask.; Neville Dickinson, Woolbridge, Ont.; John Rae, Winn.

8:26 - 12:16 — Ed Moir, St. Catharines; John Savoy, Georgetown, Ont.; Arthur Johnson, Van.; Hubert Hardy, Winn.

8:34 - 12:08 — George Harris, Tor.; Ernest Willis, Cal.; Victor Lindquist, Winn.; Charles Inglis, Coquit.

8:42 - 12:00—Bruce Scott, Brampton, Ont.; Jack Barberie, Cal.; C. B. Syer, Maple Ridge; David Rodger, Reg.

8:50 11:52 a.m. — Ralph Purves, Van.; William Terry, Georgetown, Ont.; Gerry McArthur, Cal.; C. James Graham, Weston, Ont.

12 p.m. - 8:42—**William Thompson, Vic.**; Robert Ford, Hull, Que.; James Boeckh, Tor.; Percy Clogg, Powell River.

12:08 - 8:34 — William Simmons, Richmond; Phil Farley, Scarborough, Ont.; Henry Mitchell, Richmond; Edward Foster, Winn.

12:16 - 8:26 — Sandy Lukiwski, Reg.; Charles Connolly, Milliken, Ont.; Bill Tredway, Scarborough, Ont.; Mel Kahl, Williams Lake.

12:24 - 8:18 — Ernie Brown, Van.; Alex Folk, Sask.; Andrew Morgan, White Rock; George Hevenor, Oak Ridges, Ont.

12:32 - 8:10 — Ken Hanford, Winn.; Walter McAlpine, Coquit.; Jack Nash, London, Ont.; Merle Noyes, Port Colborne, Ont.

12:40 - 8:02 — Lloyd Harper, Quesnel; Smiley Meronek, Winn.; Jack Littler, Port Credit, Ont.; Dewey Greatrex, Van.

12:48 - 7:54 —John Berry, Van.; Peter Hedgewick, Sandwich, Ont.; **Dr. George Bigelow, Vic.**; Bernal Maunder, Oak Ridge, Ont.

12:56 - 7:46—**Gordon Verley, Vic.**; James Gibson, Oak Ridge, Ont.; J. K. MacMillan, Cal.; R. Clair Leatherdale, Winn.

1:04 - 7:38 — **Doug Peden, Vic.**; A. F. O'Brien, Sask.; David Sears, Richmond; Hugh Calderwood, Brantford, Ont.

1:12 - 7:30 — Cliff Worden, Sask.; Cecil Mann, White Rock; George Boeckh, Tor.; Emmett Ritchie, Van.

1:20 - 7:22—**Bernie Rogers, Vic.**; Albert Flavell, Sask.; Kenneth Newbury, West Van.; Kenneth Ryan, Cal.

10th tee Wednesday — First tee Thursday

7:22 a.m.-1:20 p.m. — Dr. Harold Richard, Edmon.; George Ball, Scarborough, Ont.; James Sangster, Reg.; **Charles Day, Vic.**

7:30-1:12 — Thomas Fogden, Tor.; Elgie Harris, Brampton, Ont.; Edward Roberts, Cal.; Hugh MacKenzie, Winn.

7:38-1:04 — R. P. James Chapman, Edmon.; Lorne Northcott, Winn.; C. F. Rupert Wentz, Sask.; William Campbell, Weston, Ont.

7:46-12:56 — Alf Perks, Sask.; Arthur Strickland, Scarborough, Ont.; Maurice Smith, Winn.; Norman Falkner, Weston, Ont.

7:54-12:48 — Robert Cruickshank, Lacombe, Alta.; **Larry McCooey, Vic.**; John Ewen, Sask.; Byron Fanton, Winn.

8:02-12:40 — Jack Rayner, Tor.; Jack Wells, Winn.; Ralph Maybank, Red Deer; Thomas Smith, Sask.

8:10-1232 —Merton Dyce, Chilliwack; Robert Rennie, Winn.; D. Earl England, Cal.; John Jackson, Port Credit, Ont.

8:18-12:24 — Jim Huckvale, Williams Lake; George Baptie, Edmon.; Rube Ludwick, Winn.; W. J. Caldwell, Scarborough, Ont.

8:26-12:16 — **Kenneth Alexander, Nan.**; Floyd Whipple, Cal.; Frank Hedden, Oak Ridge, Ont.; Charlie Read, Winn.

8:34-12:08 — Cy Whitfield, Jasper; Watson Hall, Oak Ridges, Ont.; **William Riddet, Vic.**; **Peter McIntyre, Vic.**

8:42-12:00 — Sydney Jackson, Weston, Ont.; **Terence Jackson, Nan.**; Everett Hunt, Edmon.; Jack Mills, Van.

8:50-1152 a.m. — Emile Therrien, West Van.; Harlow Bowen, Cal.; **Edward Cuppage, Vic.**; Gordon Dickson, Dundas, Ont.

12 p.m.-8:42 — Ernest Butler, Pent.; John Leddy, Sask.; Cr. Don Gewan, Chill.; **Gordon Millin, Vic.**

12:08-8:34 — C. C. Hopper, Tor.; Hugh Borthwick, Port Credit, Ont.; Charles Hill, Richmond; Stanley Howard, Cal.

12:16-8:26 — George Lawson, Sask.; Clarence Carroll, Chill.; Ross Playfair, Coquit.; **George Colsate, Vic.**

12:24-8:18 — **James Douglas, Vic.**; Kenneth Nelson, Chill.; Sandy Norton, Dundas, Ont.; John Dawson, Van.

12:32-8:10 — Bill Cook, Hudson, Que.; George Glendinning, Delta; Dr. Arthur Murphy, Smiths Falls, Ont.; Paul Desmarais, Coquit.

12:40-8:02 — Dennis Fairbairn, Ile Bilzard, Que.; Ross Barors, Richmond; John Edwards, Amherstview, Ont.; **Lediey McMaster, Vic.**

12:48-7:54 —John Fletcher, Scarborough, Ont.; Henry Daykin, Coquit.; **John Carlow, Vic.**; Toru Nakamura, Winn.

12:56-7:46 — H. P. Wilson, Edmon.; **Philip Eldridge, Vic.**; Michael Timothy, Oak Ridge, Ont.; James MacFarlane, Richmond.

1:04-7:38 — Kenneth King, Winn.; **W. J. R. Peers, Vic.**; Allan McLean, Stirling, Ont.; Ted Berbour, West Van.

1:12-7:30 — Fred King, Cal.; Tudor Edmonds, Edmon.; William Sinclair, Oakville, Ont.; John Edgell, West Van.

1:20-7:22 — Charles Ryde, Truro, N. S.; Norman Wilkinson, Van.; William Stanley, Niagara, ONT.; **Norman Reid, Vic.**

MARK TRAIL'S OUTDOOR TIPS

AN OLD BLANKET CAN BE MADE INTO A SLEEPING BAG FOR YOUR YOUNGSTER BY STITCHING BOTTOM AND TWO-THIRDS UP THE SIDE...

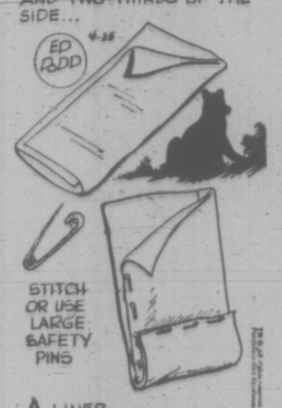

A LINER MADE FROM AN OLD SHEET WILL HELP KEEP YOUR SLEEPING BAG CLEAN

Karpiuk Fires Two-Hitter

Terry Karpik threw a two-hitter Monday night to pace last place Kubicek's Home Service to a 2-1 victory over Gorge Hotel in Victoria Senior Baseball League play at Lambrick Park.

Russ Holmes doubled in Bill Wheeler and then scored on a single by Don Burrows to account for both Kubiceks' runs in the third inning.

Victory moved Kubiceks to within one and a half games of third-place Gorge.

Karpiuk struck out 11 in winning his fourth game of the season against five losses. Losing pitcher George Brice was tagged for his fourth loss.

Kubicek's Home	002 000 0—2	6 1
Gorge Hotel	000 001 0—1	2 0

Terry Karpiuk and Don Burrows; George Brice and Jim Tarbuck.

	W	L	Pct.	GBL
Farmer Const.	14	8	.636	
Greaves Movers	12	9	.571	1½
Gorge Hotel	9	12	.429	4½
Kubicek's Home	7	13	.350	6

Builders Advance

Capital Building hammered Langford Drywall 12-4 Monday night to win the best-of-three Victoria Industrial Softball League semi-final series at Macdonald Park, 2-1.

The best-of-five playoff final between Capital and league-champion Eagles begins at Macdonald on Thursday night.

EXHIBITION PARK RESULTS, ENTRIES

First Race — $1,400, claiming, three-year-olds, six and one-half furlongs.
Air Edd (Gilbert) $132.20 $33.60 $24.10
Maiuka (Hocken) 8.40 5.10
Drum Majorette (Rawson) 9.60
Also Ran: Argentine Princess, Clear the Way, Favors Promise, Morna Lee, Happy Echo, Magic Lark, Double Regalis. Time 1:22.
Quinella paid $334.60.

Second Race — $1,400, claiming, two-year-olds, three furlongs, 150 yards.
Civil Code (Chabara) $10.90 $6.20 $5.00
Helen's Polly (Giesbrecht) 18.00 8.40
Beloved's Girl (Estapper) 5.70
Also Ran: Skip Tracer, Dark Liz, Man a Sault, Heritage Court, Vermilion Forks, Leigh Erin, Deep Table. Time 0:44 2/5.

Third Race — $1,400, claiming, three and four-year-olds, six and one-half furlongs.
Tonga Victory (Frazier) $9.60 $4.80 $3.90
Mark Commander (Chabara) 7.20 5.90
Alderberry (Arnold) 5.90
Also Ran: Soupy C., Mountain Bug, Table Too, Booker B, Sea of Devon, Gales Table, Hasty Jewel. Time 1:21 3-5.

Fourth race — $1,725 claiming, three-year-olds, six and one-half furlongs.
Zemanna (McLeod) $38.60 $20.80 $6.10
Hard To Know (A. Smith) 17.10 10.10
Delta Jay (Hocken) 3.60
Also ran: Noble Friend, Slipper Moon, Charlie's Capri, Bossie Lad, Treasure Mill, Paldi Buck, Fair Magic. Time 1:20.
Exacta paid $497.50.

Fifth race — $1,840 claiming, four-year-olds and up, one and one-sixteenth miles.
Nd Brakes (K. Smith) $16.40 $6.70 $4.80
Peter's Pence (Hocken) 3.40 2.80
Reefnot (Furlong) 4.60
Also ran: Neverwake, Carmelo's Diamond, Hyperions Gain, Shibabi, Schnitzel. Time 1:48 3-5.

Sixth Race — $2,070, claiming, three-year-olds and up, six and one-half furlongs:
Wolf Mountain (Cuthbertson) $5.50 $3.60 $2.60
Amber Prime (J. Arnold) 5.20 3.30
Amber Prime (J. Arnold) 5.20 3.30
Craiodell (Hamilton) 4.10
Also ran: Dilly Shot, Search For Silver, Hasty Judge, Fleet Eddie, Jolly Author. Time: 1:19 2-5.
Exacta paid $35.90.

Seventh Race —$2,300, claiming, three-year-olds and up, six and one-half furlongs:
Dinosaur Ben (Cuthbertson) $9.10 $4.60 $3.50
Friskey's Charm (Bianco) 4.70 3.50
Flying Pennant (Hamilton) 4.20
Also ran: Game Song, The World Is Round, Royal Jeep, Let's Get Going. Time: 1:18 2-5.

Eighth Race — $5,000 added, two-year-olds, six and one-half furlongs:
That's A Promise (Frazier) $18.60 $7.40 $6.00
Chuckle Win (Cuthbertson) 5.30 5.10
Nee Coursant (Chabara) 5.30
Also ran: Pimmie, Flying Gourmet, Seafair Girl, Pale Fire, Gary Beau, Dudley Bey, Jay's Award, Strong Item, Dieppes victory. Time: 1:20 2-5.

Ninth Race — $1,400, claiming, four-year-olds and up, six and one-half furlongs:
War Nipper (Cuthbertson) $6.40 $4.60 $4.90
Count Chevalier (Rawson) 26.00 6.60
Itsfordem (A. Smith) 8.30
Also ran: Patterbum, Tosca's Imp, Rimram, Beau Kim, Pasha Hawk's Belle, Sticky Thicket, Erinmore. Time: 1:20 2-5.
Quinella paid $196.60.

WEDNESDAY'S ENTRIES

FIRST RACE — $1,400 claiming, for three-year-olds, six and one-half furlongs:
Bentara (Furlong) 117
Magic Moon (Giesbrecht) 117
Burning Curiosity (Brownell) 117
Eddie's Breeze (McMahon) 117
Mr. Slick (McLeod) 117
Slightly Royal (Rawson) 117
Caydoc (Sandoval) 117
West Bench (Bianco) 117
Lorlman (Broomfield) 117
Our Boy Charlie (Hamilton) 117
Also eligible:
Plenty of Fuel (Giesbrecht) 117
Too Many Things (Cuthbertson 122
Saucy Moon (A. Smith) 117
Mr. Freeloader (McCowan) 112

SECOND RACE—$1,400 claiming, for two-year-old Canadian-bred, six furlongs:
Drive Bhal (J. Munoz) 116
Jungle Miss (Chabara) 116
Nydeia (Olguin) 116
Travelling Mist (Estapper) 116
Ellan Vannin (A. Smith) 116
Shezaiayar (Terry) 116
Castle Cree (Rawson) 116
Be Dixie (Cuthbertson) 116
Beyond the Moon (Frazier) 116
Drucy's Star (Bianco) 116
Also eligible:
Bambachance (Milne) 116
Exhibition Rose (Terry) 116
Winnikim (Sandoval) 116
High Blue Sea (Hamilton) 116

THIRD RACE — $1,725 claiming, for two-year-olds, six furlongs:
Cotton D (K. Smith) 115
Charlescrest (A. Smith) 115
Maylinga (Olguin) 112
Squaw Hill (Frazier) 112
Bees Policy (Terry) 120
Sir J. (Wall) 115
Poo Koo (Arnold) 112
Ballerina Belle (Hamilton) 112
Annuity (Cuthbertson) 117

FOURTH RACE—$1,400 claiming, for three and four-year-olds, six and one-half furlongs:
Play Shot (Olguin) 114
Turf Ruler (Cuthbertson) 119
Lord Chevallee (Gilbert) 116
Prince of Power (Wall) 122
Bibs Blackbird (no boy) 111
Hot 'N' Tot (Rawson) 114
Sisters Princess (A. Smith) 117
Apollo Mac (Chabara) 119
Roberts Bank (Chipping) 116
Enjoyable (Arnold) 114
Also eligible:
Bwana Akimbo (Furlong) 114
Forgotten Queen (Giesbrecht) 114
Braid Hills (Hamilton) 116
Amawebb (Bianco) 119

FIFTH RACE — $1,400 claiming, for three and four-year-olds, six and one-half furlongs:
Fleet Escort (Terry) 111
Technology (no boy) 103
Queen Maureen (A. Smith) 111
Irish Clipper (Frazier) 119
Louze Louzer (Hamilton) 111
Nicana (Chabara) 111
Trouble Scooter (Olguin) 119
Little Albert J (Hocken) 106
Dochorton (Rawson) 116
Haig E (Cuthbertson) 111
Also eligible:
McNoon (Giesbrecht) 116
Brennen (Furlong) 111
Summer Happening (Cuthbertson) 116
Flashing Page (Hocken) 109

SIXTH RACE — $1,400 claiming, for three and four-year-olds Canadian-bred, mile and one-sixteenth:
Turks Lynn (Hamilton) 109
Regal Joy (Rawson) 114
Island Son (Hocken) 112
Bosses Roll (Cuthbertson) 117
Ardent Runner (Terry) 114
Paddy Jones (Arnold) 114
Rugged Art (A. Smith) 111
Gin Lizzie (Bianco) 112
Dandy Roman (Broomfield) 117

SEVENTH RACE — $1,840 claiming, for three and four-year-olds, mile and one-sixteenth:
Flashy Form (Bianco) 111
Sailors Quest (Broomfield) 111
In The Groove (Wall) 118
Golden Road (Arnold) 116
Allasmore (McMahon) 112
Sidney Boy (Rawson) 111
Cindys Kin (Cuthbertson) 119
Schmidtia (no boy) x101
Port Rush (no boy) 111

EIGHTH RACE — $2,070, "Hotel Vancouver," allowance, for three and four-year-olds, six and one-half furlongs:
Tolamar (A. Smith) 111
Magic Shadow (Arnold) 111
a-Super Drive (Wall) 111
Some Dancer (McMahon) 112
She Will Orbit (Hamilton) 106
Ladyschmidt (Hocken) 105
New Governor (Cuthbertson) 116
Taitos (no boy) 111
a-Dancing Pearl (Broomfield) 111
b-Shalom O'Hara (no boy) 111
Also eligible:
Racivero (Terry) 119
Devon Sea (Terry) 116
b-Sensitive Rebel (McGowan) 106
a—Barton entry; b—Berman entry.

NINTH RACE — $1,400 claiming, for four-year-olds and up, six and one-half furlongs:
P. Shooter (Cuthbertson) 119
Wee Jock (Frazier) 119
My Silver Queen (Olguin) 117
Horrity (no boy) 119
Elfastead (Terry) 114
Ardens Heir (Bianco) 119
Peter Pit (Chabara) 119
V Count (no boy) 122
Duffy Hill (Arnold) 119
Mo Peep (Hocken) 117
Also eligible:
Strong Talk (A. Smith) 122
Man In Silk (Munoz) 122
High Magi (McMahon) 119
Outside Help (Cuthbertson) 122
x Weather clear. Track fast.
Post parade on Wednesday 6:30 p.m.
One-two on first and last races; exacta on fourth and sixth races.

MULLINS MARINE
10-SPEEDS
LOW MONTHLY TERMS
935 YATES STREET

DALE SHARING THIRD AFTER OPENING ROUND

RICHMOND — Marilyn Palmer of Vancouver's Marine Drive club shot a 76 on the par-74 Quilchena course Monday to grab the opening-round lead in the British Columbia women's close golf tournament.

Miss Palmer was three strokes ahead of her nearest competitor, Gail Moore of Vancouver Club, who shot 79.

Diane Lytwyn of the host club and Dale Shaw of Glen Meadows, the Victoria champion, were tied at 80 after the first round.

Match play in the tournament begins Wednesday after two rounds of medal play, which are also qualifying rounds for the B.C. women's golf team. The tournament winds up Friday.

Another Victorian golfer, Shirley Naysmith of Gorge Vale scored an 86 to share 13th place after the first round.

Trevino Raps Unruly Gallery

COLUMBUS, Ohio (AP) — Lee Trevino thinks it's about time the gallery learned some manners in following the pro golf tourists.

The popular Mexican-American, who stopped Jack Nicklaus' grand—slam bid in the British Open nearly two weeks ago, was the victim of an unruly crowd Monday at the Columbus invitational pro-amateur championship.

"It's a matter of etiquette," said Trevino, the second leading money winner on the tour this year. "You better tell those people how to act."

Trevino said he was treated roughly the entire 18 holes over the Scioto Country Club course and was even knocked down.

KNOCKED DOWN

"I got knocked down coming off the 18th green," said Trevino in the wake of a two-over-par 73 performance in the one-day event.

"I was gouged, kicked and tripped. I got stabbed in the eye.

"The crowd ran across the greens, bunkers and fairways. I couldn't even talk to my partners.

"Kids and women were running down the fairway wanting to take my picture. When I was putting one time I looked around and they were trying to get my autograph in the middle of the green."

Trevino said he felt sorrier for his three amateur teammates. "You think these amateurs enjoyed paying $350 and getting this kind of treatment?"

Trevino admitted the game needs the spectators. He thinks it's just a matter of hiring more marshals.

Nicklaus, who shot a 74 on his home course, did not have the same problems as Trevino. However, tournament officials said the Golden Bear was provided with more protection.

FRASERVIEW ELIMINATES CITY COLTS

VANCOUVER — Vancouver South (Fraserview) scored eight unearned runs in the second inning Sunday and coasted to an 8-2 victory over Victoria to win the zone three Colt League baseball tournament.

The Vancouver club had stopped Victoria 4-2 Saturday. Doug Irving hurled a two-hitter and struck out 11 as Victoria nipped North Surrey 2-1 in their opening game Saturday.

Other details of the playoff were not available from Colt League officials.

Leaders Roll To Easy Wins

Empress Paint and Stockers North Americans kept in their one-two step Monday night by scoring one-sided Victoria Senior Women's Softball League victories at Hyacinth Park.

Empress retained the lead by bulldizing MacDonald's Furniture 20-2 and Stockers laced Moose Lodge Loyals, 32-5.

	P	W	L	T	Pts.
Empress Pf	18	16	2	0	32
Stockers	19	15	3	1	31
Cablevision	18	11	4	0	28
Esquimalt	18	10	8	0	20
Tillicums	17	8	8	1	17
MacDonalds	17	5	12	0	10
Moose Lodge	18	4	14	0	8
Westendale	17	2	15	0	4

LAST 4 DAYS
Ingledew's
TWICE-A-YEAR SALE
FLORSHEIM
MEN'S SHOES
Selected Lines—Florsheim's
Reg. 27.95 to 37.95
23.95
many hundreds of pairs of these famous shoes for men are on sale . . . practically every type is included . . . an excellent selection in all leathers and all sizes . . . in fact, our size range and choice of patterns is better than ever.
Sale of Jarman and Town Squire Shoes
Reg. 18.95 to 19.95 — 12.95
Reg. 21.95 to 26.95 — 15.95
OPEN FRIDAY NIGHT 'TIL 9 P.M.
Ingledew's
men's shoe shops
VICTORIA STORE ONLY 749 YATES ST.
Sorry, no mail orders! no deposits! no exchanges or refunds!

Stamps Mean To Ex-Coach

CALGARY (CP) — Calgary Stampeders welcomed back former coach Jerry Williams Monday night by trouncing his Hamilton Tiger-Cats 28-13 in a Canadian Football League exhibition game.

CALGARY (CP) — Calgary Stampeders welcomed back former coach Jerry Williams Monday night by trouncing his Hamilton Tiger-Cats 28-13 in a Canadian Football League exhibition game.

It was the final match for each team before the start of regular play and the victory was Calgary's first in four pre-season games. Hamilton has also lost three and won one in exhibition play.

The Stampeder defensive unit wrapped Ticats into confusion during the first half to keep the Hamilton squad out of scoring range as Calgary built a 17-0 lead.

But the lapse midway through the third quarter allowed Hamilton to score their first touchdown and a Tiger-cat interception which led to a touchdown, completed the team's scoring a minute later.

Calgary scored two touchdowns, two singles, two field goals and three safeties.

Rudy Linterman got the opening score when he hauled in a 20-yard pass from quarterback Jim Lindsey. Larry Robinson made his first of two converts and picked up a single on the following kickoff which travelled deep in the end zone where Lewis Porter conceded.

The other Stampeder touchdown capped the game's only successful drive when in the final quarter Hugh McKinnis took a pitch from Lindsey seven yards around the end.

Robinson's field goals, both in the second quarter, came from 21 and 25 yards.

Hamilton coach Williams was making his first appearance in Calgary since he bolted the Stampeder organization in 1968 to try his hand as a coach in the National Football League.

The 18,103 fans gave a small boo when he was introduced at the start of the game.

20	first downs	18
192	yards rushing	114
174	yards passing	133
366	net offence	195
13-30	passes made-tried	9-21
2	interceptions	2
7-48.8	punts-average	9-37.9
2-1	fumbles-lost	1-1
6-41	penalties-yards	6-56

Net offence is yards passing plus yards rushing, minus team losses.

Saanich Has Fine Record

Saanich E. J. Hunter and Sons takes an impressive record into the opening game of the best-of-five Vancouver Island intermediate lacrosse playoff final tonight at 8 in Pearkes Arena.

Saanich, which tackles Nanaimo Falcons in the series, has a 21-3 record in B.C. Intermediate League play this year.

Second game of the series is scheduled for Nanaimo on Wednesday with the third and fourth game Sunday at 1 p.m. and Monday at 8 p.m. at Pearkes.

If a fifth game is necessary, it will be played August 2 in Nanaimo.

VOLVO
SALE of low mileage, employee cars, save $500 plus!
McCALLUM MOTORS
1101 Yates 386-6168

GOV'T CERTIFIED MECHANICS
DAY AND NIGHT
Chevron
Monday through Friday—8 a.m. to 11:30 p.m.
WESTVIEW AUTO CLINIC
Trans-Canada Highway at Tillicum
Phone 385-5412
OPEN 25 HOURS DAILY

the Bay
MEN'S SUITS MADE TO MEASURE
Switched-on offers from the Bay to you . . . the individual
GREAT VALUE 2-PCE. SUITS $95
EVEN BETTER 2 SUITS FOR $180
Now that man is in the fashion race you want to look your best. And there's nothing better than having a beautifully tailored suit. Style is what matters and here's the two new looks for a right-on Fall turnout. The healthy outdoors is shown by a smart country cut in handsome heather tones. Or, how about the more dressy approach in plain flannels? Plus, you've got your choice of all wool flannels and wool worsteds in checks, plaids or neats. And for something special, try super knits in easy polyester and muted tones. With The Bay's expert fitters on hand to give great service, you've got the makings for a smashing new look.
Colours in brown, blue, grey, olive
10% extra for size 47 and over.
• Men's Suits, Victoria, Main
USE YOUR BAY ACCOUNT
Hudson's Bay Company
DAILY STORE HOURS 9:30 A.M. TO 6 P.M., THURSDAY AND FRIDAY 9:30 A.M. TO 9:30 P.M. DIAL 385-1311. GULF ISLANDS AND ISLAND CENTRES OUTSIDE GREATER VICTORIA CALL ZENITH 6040 TOLL-FREE.

Private Eye Gets Permit For Gun

VANCOUVER (CP) — Private investigator Donald Trottier now can pack a gun for business and protection.

The authority was granted Monday in Vancouver by Provincial Court Judge Larry Eckhardt, who ruled that Trottier is a licensed investigator versed in handling of guns and is likely to get into dangerous situations.

Trottier appealed to the courts for a gun when permission was refused twice by the RCMP and by the solicitor general on a third try.

At an earlier hearing before Judge Eckhardt, Trottier testified he had feared for his life while investigating a marriage-for-convenience immigration scheme, a $750,000 securities theft case and a suspected underworld insurance fraud case.

The crown has the right to appeal the decision.

b.c. briefs

Charge Laid

VANCOUVER (CP) — Ted Nicholas Ryhorchuk, 38, of North Vancouver, was charged Monday with non-capital murder in Saturday's fatal stabbing of Russell Albert Beaver, 30.

Beaver, a drug addict, died almost three years to the day after his brother, Eddie Beaver, then 30, disappeared from a gambling establishment in New Westminster. It was rumored he had been shot.

* * *

Mediator Steps Down

VANCOUVER (CP) — Some 200 employees of almost 70 per cent of the tire servicing and sales outlets on the Lower Mainland could go on strike any time now that a provincial mediator has stepped out of the contract dispute with the companies, John Brown, Teamsters Union spokesman, said Monday. R. A. Mahoney of Management Research, which bargains for the firms, said there will be no lockout unless the union takes strike action.

* * *

Pre-Release Centre

VANCOUVER (CP) — The federal government will be asked for money to set up a pre-release centre here for Indian prisoners to use in the three months before their official release from jails, Earl Allard, rehabilitation director for the B.C. Association for non-status Indians, said Monday.

* * *

Freedomites Disrobe

BURNABY (CP) — Some Sons of Freedom Doukhobors disrobed Monday during a brief scuffle with Oakalla prison officials as 10 of the sect members were being put in a prison wagon. The 10, being held here pending a remand at Grand Forks on charges of watching a dwelling with intent to harass, apparently objected as they were being prepared for a flight to Grand Forks.

Longshoremen Ruling Reserved

VANCOUVER (CP) — Judgment was reserved Monday on an application by the B.C. Maritime Employers Association and Pacific Coast Terminals for an injunction against longshoremen in New Westminster.

The injunction was applied for last week after more than 120 longshoremen stopped work on unloading cars from a ship because of a dispute over who should handle the cars inside a fenced storage compound.

75 Genuine Postage Stamps From
ALL 3 CHINAS only 10¢
Collection of 75 different stamps from Communist China, Republic of China and pre-1950 China.
Glimpse the mystery of changing Asia pictured on these seldom-seen stamps — The Great Wall of China, Space Ship, Temple of Heaven, Pagoda, Chiang Kai-shek, Mao and much, much more. Also, other exciting stamps to examine free. Buy any or none, return balance, cancel service anytime — but this big and valuable Collection of 75 China (plus Wonderful Illustrated Catalog) are yours to keep! Send only 10¢ — NOW!
H.E. HARRIS, Dept. A-27 BOSTON, MA. 02117

Home Fashion Event Starts Thursday

NEW THINGS AND SAVINGS!
Look for your flyer in the mail. Check it for some of the best buys of the season and take advantage of these preview offers now.

French Provincial

with the accent on low prices

8-PCE. DINING ROOM SUITE by Knechtel, Kaydura* protective finish makes this a practical buy. Lovely cherry wood with birch solids. Suite consists of buffet, 40"x58" table extending to 70" with 1 leaf, 5 side chairs and 1 arm chair.

Excellent value at

$699

USE YOUR BAY ACCOUNT: Make 23 payments of $37. Final payment of 15.06 includes B.C. Sales Tax.

Matching china cabinet, **$329**
Hi-rise china cabinet, **$499**
Hutch, **$209**

the Bay

WING BACK CHAIR
by Braemore, upholstered in crushed velvet with choice of floral, pearl, gold or moss colours. Showwood finished in nutmeg distress. Button tufted back, T-shape seat cushion.

A beauty at

$149

2-PCE. CHESTERFIELD SUITE
by Braemore is formal traditional style—a perfect foil for French Provincial accessory furniture. The carved wood frame, and hand tufted back, make it an elegant suite. Your choice of cover. Hard edge, no-sag construction makes it a wise buy.

Only

$599

3-PCE. BEDROOM SUITE
by Sterling in glowing cherrywood with antique style Georgian brass finished hardware, makes this suite a proud possession. Suite consists of 63" triple dresser with mirror, 5-drawer chest and 476-5/0 headboard.

3-pce. suite, only

$499

Matching night table, **$69**

OCCASIONAL TABLES
by Deilcraft of selected hardwoods with dark fruitwood mar-resistant finish.

Priced for young budgets
54" cocktail Only

$89

Commode with drawer, **$99**
Chairside, **$89** Round drum, **$129**
Oval cocktail, **$99**

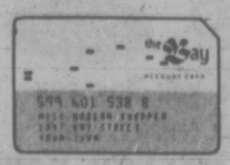

Use your Bay account. Enjoy those new things now!

Furniture, Victoria, Fourth

PHONE 385-1311
Gulf Islands and Island centres outside Greater Victoria call Zenith 6040 toll free.

STORE HOURS: 9:30 a.m. to 6 p.m. daily; Thursday and Friday, 9:30 a.m. to 9:30 p.m.
Free Customer Parking in the Bay Parkade.

Hudson's Bay Company
THERE'S MORE FOR YOU DOWNTOWN

No Teaching Jobs Seen for 20% of Education Grads

By LINDA HUGHES
Times Staff

Preliminary results of a University of Victoria research project reveal almost 20 per cent of the 1970-71 class of education students have not obtained teaching jobs.

"But," researcher Marion Small explained Monday, "the results aren't as drastic as they may appear."

"Things are definitely tight now but even the best of times a fair number of students don't get jobs for one reason or another."

Mrs. Small's study, which won't be completed until next spring, is investigating the employment situation for UVic professional year education students over the last five years.

She found 18.57 per cent of last year's secondary-level education students are still without teaching jobs and 18.43 per cent of elementary-level students are not teaching.

Of these, she stressed, many are working at other jobs and some are substitute teaching. A small percentage of those working in other employments actually chose not to teach.

A similar study conducted among 1972 graduates of the UBC education faculty also predicts a 20 per cent unemployment rate for student teachers.

Clare Hurley, who completed the study for the Educational Research Institute of B.C., blames the job drought on provincial government hiring policies and the reluctance of university counsellors to advise prospective students of the job situation.

School boards, she added, are being squeezed by government restrictions on school spending and are hiring less qualified people at lower salaries whenever possible.

Mrs. Small said she hadn't completed her study on the effects of qualifications on job opportunities but added, "I doubt it's true they're hiring lower qualified people. I've seen many cases disproving that.

"Also I don't think we can blame the counsellors. I think students are well aware of the situation and are working to keep their grades up.

"Every student with A-plus grades got a job."

The study at the University of B.C. said West Vancouver will lose 38 teaching positions because of budget cutbacks, North Vancouver will lose 80 and Vancouver 160.

Many of the available jobs, the report said, are being taken by non-B.C. residents and by individuals working under special "letters of permission" that waive the usual academic requirements.

Johann Phillipson, deputy minister of education, said he doubted many of the report's findings since a total employment picture was impossible until September.

"In some areas there have been cutbacks but that's because enrolment is dropping in the elementary schools — something we predicted last year," he said.

"I can't agree that boards are hiring lower qualified people, and the department discourages the granting of letters of permission."

Phillipson said only five such letters had been issued for next year (the report cited 174 cases) and only in very specialized positions.

The UBC report said there is a surplus of English and social studies teachers but a shortage in the area of home economics, commerce, music and girl's physical education. Mrs. Small said her research indicated a similar pattern.

The UVic project was started last October in response to students "panicking" over rumors about unemployment problems, Mrs. Small explained, but so far the results haven't been as bad as suspected.

Power Plans Nipped

The Greater Victoria Water District Board today moved to prevent B.C. Hydro establishing power lines indefinitely in Goldstream Park.

District Water Commissioner Ron Upward said B.C. Hydro had been "vague" in its requests and the board decided not to allow further work by Hydro until specific terms had been spelled out.

After the meeting, Upward said this meant there will be no further encroachment of power lines in the park.

At today's meeting the water board voted to sign an agreement with its forestry crews against the determined opposition of Ald. Tom Christie. The water board employs about 40 forestry workers to log its watershed areas, offsetting expenses.

Christie described the 96.3 per cent increase to be granted to the district's four fallers as "shocking."

IWA STANDARD

Upward said that the fallers increase, plus the 12 per cent increase to the district's other forestry workers meant an annual increase of $47,400.

The increases are in line with the new International Woodworkers of America agreement.

Upward said that in the past the district had no agreement with its forestry crews but "unions are militant now and conditions are wrong for this."

He explained that the districts logging activities helped keep water rates down for consumers. He added that prices for logs were exceptionally high this year.

CHARGE TO STATE

Christie also protested increases of five, 10 and 15 cents an hour to be made in June 1973, 1974 and 1975 in lieu of pension fund payments.

Mayor Peter Pollen told Christie that the district had no pension fund for its forestry employees.

Christie retorted, "They'll just gobble it up and when it comes time to retire they'll be a charge to the state."

Pollen asked for a feasibility study on establishing an independent group plan for the forestry crew.

BASTION THEATRE'S adaptation of Robin Hood attracted curious youngsters to sun filled Bastion Square. The company performs every day in Bastion Square at noon and Centennial Square at 2 p.m. alternating each day with Robin Hood and the Golden Goose. (Irving Strickland photo)

Victoria Times
TUESDAY, JULY 25, 1972 13
SECOND SECTION

Loffmark Offers New 'Vets' Plan

By DON VIPOND
Times Staff

Health Minister Ralph Loffmark said today he is "very optimistic" Ottawa will accept proposals he is about to make on future community use of Veterans' Hospital.

Loffmark declined giving details because his plan has not yet gone forward to the federal government but he did say an absolute condition would be priority for veterans needing hospital care.

This has been the stand of the federal government in protracted negotiations over both Veterans' and Shaughnessy Hospital for veterans in Vancouver.

The health minister also said the province is not proposing it take over the hospitals directly but would not say what administrative structure he is suggesting.

If he is proposing Veterans' be operated by a public society, as most B.C. hospitals are, that would appear to preclude it being absorbed by neighboring Jubilee Hospital.

Future of Veterans', which will have 265 beds when a major renovation program is completed, has produced spasmodic debate for eight years.

The issue is important now because the regional hospital district is assembling plans for a major hospital building referendum next March. If Veterans' Hospital, or part of it, is to be absorbed into the regional hospital inventory, it will have a major impact on future bed needs.

PLANNERS WAIT

In the meantime, it is impossible for planners to make development proposals for other hospitals in the region.

Art Young, chairman of the regional hospital board, said today he too is optimistic the future status of Veterans' will be settled. At the board's meeting Wednesday he will recommend the hospital referendum be held in the fourth week of next March.

Regional ratepayers will be asked to approve spending about $22,500,000, mainly for updating and adding acute care hospital facilities.

If they approve, 60 per cent of the cost will be paid by the province and 40 per cent by ratepayer financing of long-term borrowing.

It is likely the referendum will be presented in general terms to allow flexibility in spending because of rapid changes in the hospital field.

Kids Score at City Hall

Three Victoria teen-agers visited City Hall today, wondering if they might not have to wring the tail of a tiger.

They left, knowing that City Hall is as sensitive to youngsters as they are to voting parents.

The trio — Linda Love, 16, of 145 Wellington, her brother Hugh, 14, and Laurie MacRae, 13, of 1162 Oscar, were there to plead their right to play baseball at Chapman playground, restricted by city bylaw for use by small children.

They told Mayor Peter Pollen and Ald. Ove Witt, chairman of the parks and recreation committee, that they and their friends helped keep down city costs by clearing up broken glass and garbage at the small park.

Last Thursday, they and their friends were warned by a policeman that the park could not be used for baseball.

59 SIGN

Today, the youngsters presented a petition to Pollen and Witt that contained 59 signatures asking that the bylaw be changed.

Their request fell on receptive ears.

Asked how he felt about the issue, Pollen said:

"Personally, I think parks are for kids. Some of these rules may have been made by child-haters. I feel we should have a review."

Witt told the youthful delegation that his committee would review the matter at its Aug. 3 meeting and that they would be notified of his committee's decision.

Witt told reporters, "Our policy is to try and make every park as available as possible. These rules were laid down in 1964 and it's quite possible that this thing should be reviewed and looked at again."

POLICY CHANGE

He said that policy on some parks may not be able to be changed "because of the physical size of them."

Questioned after their meeting, the youngsters felt they had received a sympathetic hearing from both the mayor and Witt.

They explained how adults living near the park were rooting for them.

"There's one man," Hugh said, "whose garden is the place our balls often go into. He's told us he's going to build a gate so that it will be easier for us to pick them up."

Linda told of another man who makes cool drinks for the players.

They're anxiously waiting to hear the decision but say they'll obey the law and not use their baseball diamond until it comes.

Who says you can't beat City Hall?

Murder Remains Mystery

City police report no leads in their intensive continuing investigation of the murder of Frank Hong, a 44-year-old Chinatown fish merchant shot to death in his store May 31.

Chief of Detectives Walter Calwell said today 96 persons have been interviewed, some of them with the aid of a lie-detector polygraph machine, but no leads have turned up.

A witness who said she saw a man talking to Hong in the doorway of his store shortly before his body was found "had the wrong day, as it turned out," Calwell said.

Calwell renewed a police appeal for information from anyone who might have noticed "anything at all unusual" in the vicinity of the store, Rainbow Fish Market, 560 Fisgard, on the afternoon of May 30 or between 7 and 8 a.m. May 31.

The Chinese community has offered a reward of $3,500 for information leading to the arrest and conviction of Hong's killer.

Vice-Admiral To Visit

Vice-Admiral J. F. Calvert of San Diego, commander of the U.S. Navy First Fleet, arrives in Esquimalt aboard the USS Eldorado Aug. 7 for a four-day visit.

The next day the admiral will inspect a guard of honor and the Canadian Forces' Naden band at 8:30 a.m., receive briefings by maritime command Pacific officers and tour CFB Esquimalt.

That afternoon he will pay official calls on Lieutenant-Governor John Nicholson and the mayors of Victoria and Esquimalt.

He and Mrs. Calvert will fly from the VU 33 Squadron's base at Pat Bay Aug. 10.

The USS Eldorado is an amphibious command ship, commissioned in 1944.

She has radar antennae located on the forward king post, on the mast atop her superstructure and on the after king post.

She is 435 feet long, carries a helicopter and has a displacement of 12,000 tons loaded.

She carries a crew of 522.

Driver's Condition Remains Poor

An Esquimalt driver remains in poor condition in hospital today with chest and neck injuries suffered when his car went out of control and smashed into a utility pole early Monday.

Peter Ramsay, 29, of 640 Lampson St., was alone in his car when it hit a power pole at Quadra and Tolmie at 1:44 a.m. Monday.

Cyclist Injured

A 17-year-old bicyclist is in fair condition in hospital today after he was struck by a car at Quadra and Mason Monday afternoon.

Ronald Blight, of 1359 Slater, is in Queen Victoria General Hospital, unconscious as the result of head injuries.

Ship Movements

DEPARTMENT OF TRANSPORT

Quadra on Station Papa, Douglas en route to Muchalat Inlet, Vancouver and Ready in port, Racer in Bella Bella patrol area, Rider at Kitsilano, Camsell off Brownlow Point.

NAVY

Qu'Appelle, Mackenzie and Endeavour at sea, no return date listed; St. Croix and Chaudiere at sea, returning 2 p.m. Aug. 4; Gatineau at sea, returning July 27; Cowichan Miramichi, Chaleur and Chignecto at sea, returning Aug. 2; all other ships in port.

MARINE SCIENCES

CSS William J. Stewart in Masset Bay, CSS Vector in Sutil Channel, CSS Partizeau in the Beaufort Sea, Laymore at mainland inlets, CSS Richardson in port.

4 DESTROYERS LACKING CREWS

Canada has 24 destroyers but only crew enough for 20.

So, four of them will be tied up with only maintenance crews aboard — three in Halifax and one in Esquimalt.

Rear Admiral R. H. Leir said the destroyer Chaudiere will be in Victoria waters by the end of August and will go into hot storage.

This means the ship will have a skeleton crew keeping it in readiness. And in the event of emergency it could be manned fully by bringing in instruction personnel and put to sea.

The problem is one faced by the navy many times over the years but most recently is caused by the cutback in forces strength from 125,000 to 83,000 and is compounded by an imbalance in the trades.

"We are not happy about the situation because it reduces our effectiveness almost 20 per cent but we are living with it," he said.

"The budget is fixed and as pay raises go into effect we have to cut back. It is our way of dealing with the inflation problem.

"I would like to see a larger defence budget but I realize there are many other demands on the budget as well," he said.

The destroyers in hot storage in Halifax are the Skeena, Saskatchewan and Assiniboine.

Rear Admiral Leir estimated the value of the ships at between $30 million and $50 million each.

He said it was important to protect that investment by keeping the vessels in shape.

In Halifax defence officials estimated it would take three full days to get the destroyers to sea in the event of an emergency.

Planners to Europe?

Mayor Peter Pollen said today that he hopes a first-hand study of European cities can be made by members of the city's Advisory Planning Commission and "other interested citizens."

Stating that he may not necessarily be on the tour himself, he advocated that the tour study malls and other downtown facilities of such cities as Coventry, Stockholm and Copenhagen.

He said he hoped the tour would take place in the second week of October.

Ridings Ready for Race

By
WALTER McKINNON
Times Staff

Premier Bennett's election call Monday caught nobody in Greater Victoria by surprise. At least, it caught none of the politicians by surprise.

So far, 13 people have been nominated in the capital area's ridings to contest the election.

* * *

And this evening's nomination meeting in Victoria for the Social Credit party should boost that total to 15.

The Liberals are the only party which has nominated in all four ridings — David Anderson and Carson Jameson in Victoria; Malcolm Anderson in Saanich; Donovan Joy in Esquimalt; and Mel Couvelier in Oak Bay.

The New Democratic Party has nominated in three of the four ridings — Kathleen Ruff and David Hobson in Victoria; Jim Gorst in Esquimalt; and Eric Sherwood in Saanich and the Islands.

The Conservatives have nominated in Saanich and the Islands — Saanich Mayor Hugh Curtis, and Oak Bay — Dr. G. Scott Wallace, who is the incumbent, elected as a Social Credit member and who crossed the floor to sit with the Tories in the 1972 session. The Conservative nomination has not been set in Esquimalt, and the Victoria nomination is slated for this Friday.

The Socreds have nominated in two of the four ridings.

* * *

City lawyer Foster Isherwood will carry the banner for Saanich and the Islands. In Esquimalt Herb Bruch, who has represented his party since 1953, will run again.

This evening Victoria Socreds will gather to elect two nominees. In the running for nomination are Industry and Trade Minister Waldo Skillings and retired city businessman Newell Morrison. Public Works Minister W. N. Chant, 76, announced earlier he would not be seeking re-election in Victoria.

* * *

The Socreds haven't yet set a nomination date in Oak Bay, and they're staying mum about possible candidates.

The four Greater Victoria ridings still have at least three question-marks, candidate-wise.

The first is John Tisdalle. Beat out in his Saanich and the Islands riding by Isherwood, Tisdalle could be expected to try for election in that riding as an independent, or in Victoria, in tandem with Skillings.

Alberni MLA Howard McDiarmid, now a resident of Oak Bay, has called a press conference for today and is expected to announce he will be seeking the Social Credit nomination in Oak Bay. Wallace was elected under the Social Credit banner in 1969, but switched to the Tories this year.

The only other known candidate for the Social Credit nomination in Oak Bay is real estate salesman Cliff Stretch.

Although this is his first venture into elections, Stretch said he has been a long-time Socred going back to the party's first win in Alberta in 1935. He is employed by J. H. Whittome & Co., Ltd.

* * *

The convention is 8 p.m., Wednesday at War Amputations hall, 1610 Oak Bay.

And Ray Bryant, long-time Liberal who has just taken on the Tory colors, has admitted he's considering the Conservative nomination in Esquimalt.

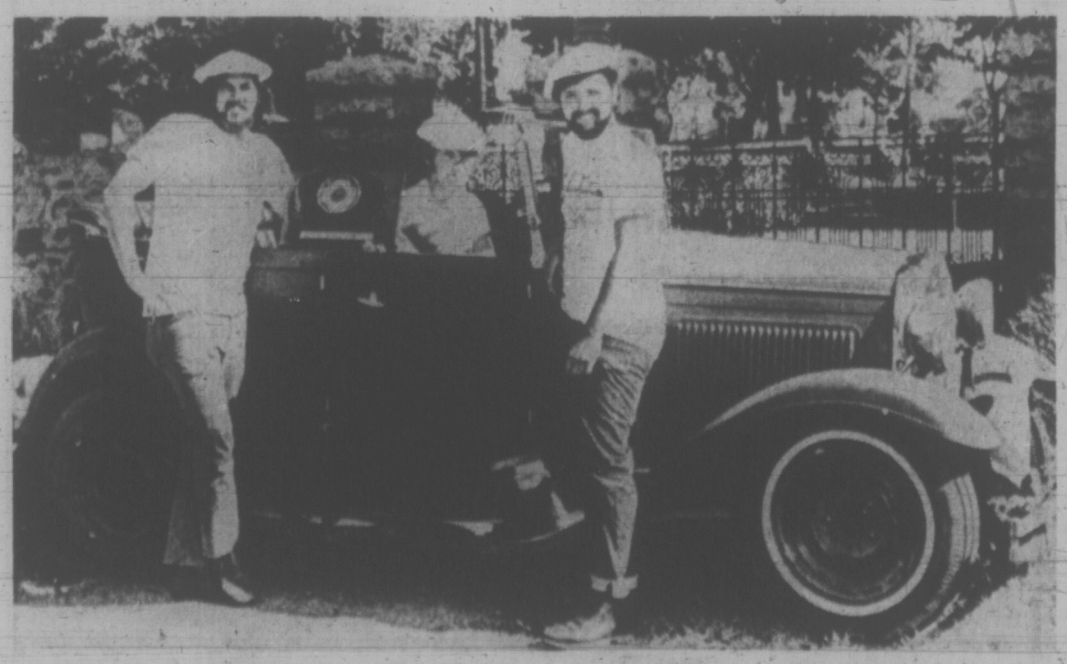

MODEL "A" FORD, 1930 vintage, returned to Victoria Sunday night after 6,000-mile ride. Left to right are Gordon Kogstad, Barry Edwards and Norman Foster, all of Victoria, who travelled in auto to attend Street Rod Nationals held in Detroit, July 10 to 16. Two-week trip included stops at Windsor, Ontario, and Seattle, Wash. (Irving Strickland photo.)

Hawaiian Food: The Hot Rocks Are Optional

By ANN DUNSMUIR
Times Staff

With ingredients like hot rocks, whole pigs, taro and tropical foliage, it's little wonder few of us have the courage to tackle Hawaiian cooking.

Betty Jane Hutton, born in Keaau, Hawaii, and now living with her Canadian husband in Victoria, has modified her homeland's traditional recipes for preparation in an apartment kitchen.

Her compromises do suit Victoria conditions better than the original. For example, the traditional method of cooking Kalua pig requires an eight-foot pit lined with hot stones, Ti leaves, a whole pig and a minimum of 24 hours cooking time.

In Victoria cooks following this method would risk a fine.

Victoria's fire chief, Eric Simmons, points out that anyone energetic enough to attempt genuine Kalua pig would be breaking the city's air pollution bylaw.

IMITATION KALUA PIG

Fresh pork roast
Liquid smoke
2 bunches of spinach or equivalent amount of Ti leaves
salt

Tub one drop per pound of liquid smoke in to the roast. Rub roast with salt. Cover entire roast with spinach and secure with skewers or toothpicks. Wrap in double thickness of aluminium foil. Cook in a slow oven (250 degrees F.) two to 2½ hours per pound.

Mrs. Hutton always serves this dish with sweet potatoes or yams.

Imitation Laulau can be cooked at home or prepared in advance and barbecued outdoors. Mrs. Hutton uses round steak but fish, pork or chicken are equally good. Because the meat is cooked slowly for a long period, cheaper cuts of beef may be substituted for round steak.

IMITATION LAULAU

Round steak, fish or poultry. (Amount depends on the number of servings required.)
2 bunches of fresh spinach
Liquid smoke

Trim off excess fat and remove skin from poultry. Cut meat into ½x1x2 inch cubes. Place meat in a bowl and season with salt and one drop of liquid smoke per pound.

Place three layers of washed spinach leaves in the centre of a square of aluminium foil. Place one serving of meat on top of the spinach and add another three layers of spinach Seal foil so that no steam escapes during cooking.

Prepare number of servings required and bake at 300 degrees F. for one hour. Lower heat to 250 degrees F. and bake for an additional half hour. This dish may be held in a warm oven until serving time without ill effects.

When the weather is too warm for cooking, Mrs. Hutton often serves Lomi salmon. In Hawaii the salmon would be salted but Mrs. Hutton has not been able to find this variety in Victoria.

LOMI SALMON

3 green onions
½ medium sized onion

—Photo by John McKay

Betty Jane prepares laulau

2 medium sized tomatoes
2 seven-ounce cans of salmon
6 ice cubes

Dice green onions and onion and place them in a container. Dice tomatoes and put them in a separate container. At mealtime toss onions, tomatoes and salmon in a salad bowl with six ice cubes. Add salt to taste and serve immediately. The ice cubes are left in the salad bowl when the salad is served.

Mrs. Hutton likes to serve a refreshing fruit juice drink she has christened coconut delight.

COCONUT DELIGHT

3 coconuts
Large tin of pineapple juice
1 tbs confectioner's sugar

Crack coconuts and discard the juice. Grate the meat into a bowl and add a small quantity of water to make the meat workable. Place the grated coconut in a jelly bag over a bowl and squeeze and press until all the coconut milk is obtained. Measure the amount of milk and mix one part milk to five parts pineapple juice. Stir in sugar and refrigerate.

Western 'Ladies' Bloomed

DALLAS (AP) — If there ever was a time and place for a woman's personality to burst into full bloom, it was in the Old West.

And bloom some women did, often to the aggravation of men, particularly sheriffs.

The truly free spirits were the young women who headed west to find adventure, a husband and wealth — all three in one package if possible.

A short list of the more noted of there women would include Flora Quick, Ann Bassett Willis, Belle Starr, Dona Tules, Calamity Jane, Poker Alice Tubbs, Lola Montez, Maj. Pauline Cushman, and, in a somewhat different suculture, Molly Brown.

These women are discussed in a new book, Wily Women of the West, by Grace E. Ray of Oklahoma.

Best Known

Perhaps the best known of the badwomen of the West was Myra Belle Shirley who went down in the history books as Belle Starr.

Some of her more noted associates were the Younger Brothers gang and the Jesse James crowd.

Belle was accused of many crimes, including murder, but the only thing that can be authenticated even hazily is horse stealing. She was assassinated as she rode toward home — killed by a blast of buckshot in the back.

Died by Gun

Friends buried her with her pearl-handled pistol in one hand. Her three husbands of record died by gunfire, too, at different times.

Poker Alice Tubbs, like many other wild characters in the West, came from the British Isles and turned professional gambler in Indian Territory and the mining regions.

Some of her contemporaries were Kitty the Schemer, Airship Annie, China Mary, Haltershanks Eva, Faro Nell, Prairie Rose and Iowa Bull. Only Poker Alice was successful in gambling. The others were too emotional for that profession, Poker Alice once remarked.

Prairie Rose is noted for a famous stroll. She made a bet that she would walk down the main street of a Kansas town — naked.

No one gave her any trouble. For she carried a pistol in each hand on her walk.

Outside the ranching culture was a red-haired girl named Maggie Tobin. She went west as a hash slinger and married Leadville Johnny Brown, who became a multi-millionaire when he discovered gold.

They moved to Denver and built a mansion amid the homes of what was called the "Sacred Thirty-Six" of Denver society and wealth.

She was not accepted for a number of reasons, one being that she was uneducated and unmannered.

Join Society

Maggie set out to rectify that. She studied hard and soon was a member of Paris society.

The rough edges worn off, she settled in Newport, was listed in the Social Index and associated with the Astors, Whitney and Vanderbilts. They particularly loved the way she could tell a story.

Yet she would have been a nonentity today had she not been aboard the Titanic when it hit an iceberg on April 15, 1912.

The passengers had been brainwashed about the boat's unsinkability and most women and children refused to get into lifeboats.

Made Heroine

Maggie — young, strong and sometimes domineering — went about the deck, shoving women and kids into lifeboats, screaming at them, and generally made herself a heroine.

When the rescue liner, the Carpathia, arrived in New York, Maggie, who had a lusty way with words, told a reporter airily, "I'm unsinkable."

So now you know how she has become in legend, fact, song and theatre.

She was "The Unsinkable Molly Brown."

After the Flood, Suicidal Urges

WILKES-BARRE, Pa. (UPI) — A psychiatrist working in this community devastated by hurricane Agnes said recently that such disasters normally trigger an "almost suicidal period" among victims who are overwhelmed by their losses.

It has not happened yet in this city of 300,000, said Dr. Edward M. Whalen, but "we are preparing for that" on the basis of stress patterns that followed hurricane Camille on the gulf coast in August, 1968, and the earthquake that struck Southern California Feb. 9, 1971.

The full impact of such tragedies normally are not felt "until the second or fourth month," said Whalen, a psychiatrist on the staff of the Wilkes-Barre mental health centre, whose out-patient section was destroyed by the rampaging Susquehanna River.

Pennsylvania's worst flood disaster, caused by hurricane Agnes, occurred during the last week of June.

"Most people have gotten throught the grim determination stage and now they are becoming quite angry or depressed as they discover what an overwhelming task they face," said Whalen. "The end is not in sight."

He said heightened depression is brought on by a combination of factors — fatigue, loss, frustration and "feelings of anger over the disaster. It's an almost hopeless situation I've seen in certain people."

Whalen said he and his staff had so far heard of "no increase in suicidal threats" nor any actual suicides. But he said thanks was due largely to "the efforts of relief agencies' which have set up offices throughout the city.

Huge task too much for some

One Man and His Delinquents

NORTH VANCOUVER (CP) — After his North Vancouver home was robbed, Mike Tisdale decided it was time something was done about juvenile delinquency — and he is doing it.

He has gathered 15 young people between the ages of 14 and 18 and set them to work overhauling an old fish packer donated by BC. Packers.

The 24-year-old truck driver's first encounter with the young people came when his home was robbed.

"I knew who it was and managed to get my stuff back," Mr. Tisdale said. "But when I started talking with them I found many of the kids in the area weren't in a working or educational situation"

When he saw a newspaper ad placed by B.C. Packers to sell the 108-foot fishpacker he phoned the firm and told them of his idea. The company donated the boat.

The boat is anchored in Redwell Bay on the east shore of Indian Arm in North Vancouver. Mr. Tisdale now takes the young people across the arm to the fishpacker in his own boat, but he is trying to get anchorage in a more central location where access is easier.

Mr. Tisdale said his aim is to provide a recreational project while giving some basic vocational training.

"It will give me an idea of who's capable of what," he said. "Perhaps later we can get some of them into vocational training courses. They are not aware of what is available for them in that line."

Meanwhile, the group is busy painting and repairing sections of dry rot on the boat, moored at an unused commercial float. Although transportation is a disadvantage, the isolation has an advantage.

"It's a freedom thing and they can get away from it all," Mr. Tisdale said. "The area is really beautiful!"

He doesn't expect work to be finished on the boat this year, but he is already considering plans for the time when it is completely overhauled.

One of his ideas is cleaning up old logging sites.

"We could use the boat to sail to the old sites and live on board while salvaging material," he said.

dear abby

No-Balding Soak

DEAR ABBY: A young man signed "Going Bald in Lakewood" wrote that he was losing his hair. You told him that early baldness was hereditary, and there was nothing he could do about it.

Well, I too, came from a family of bald-headed men, but when I married in 1907 my wife noticed that I was starting to lose my hair, so she told me to soak my head in a strong salt water solution every time I washed my hair and it would stop my hair from falling out. Well, I did as she said, and I never lost any hair after that.

I was born Jan. 22, 1883, which makes me past 89 years old. I kept that wife for over 50 years and I use a salt water rinse faithfully to this day, and still have a full head of hair. The Rev. D. E. Finley.

DEAR REVEREND FINLEY: Congratulations on both counts. Whether you kept your hair because of your wife, or kept that wife because of your hair is anybody's guess, but the salt water rinse is news to me. I have heard of wives telling their husbands to go soak their heads. But in salt water?

DEAR ABBY: I'm glad you published that letter from a bride of four months who had never had sex. Usually people are too ashamed to talk about it, so they keep it to themselves.

I had the same experience, only I was a virgin for nearly five years! I was young and naive at the time and kept thinking it was my fault for not being able to turn my husband on.

By the time I realized that he could be to blame, I had such an inferiority complex I didn't care if I lived or died.

I went to my parish priest and he said, "Pray to God and everything will be all right."

Then I went to my Bishop. He said, "Threaten to leave him and maybe he will shape up. If he doesn't, you have grounds for an annulment in the Catholic Church."

I went to a doctor. He said, "Insist that your husband seek professional help — medical and psychological. If he refuses, leave him."

That's what I did. (He refused to get help so I left him.)

Tell that virgin bride of four months to do what I did — only not to wait so long. Married and Happy Now.

DEAR MARRIED: Your tale isn't as unique as most people think.

CONFIDENTIAL TO "HEARS TOO MUCH": If you honestly want to discourage gossips from telling you things you'd rather not know, cut them off abruptly with, "That's really none of my business", — then quickly change the subject. It works every time.

Problems? Trust Abby. For a personal reply, write to ABBY, BOX 69700, L.A., Calif. 90069 and enclose a stamped, addressed envelop.

SAVE 50%
stock up on
max factor's
large size treatment products
the Bay

Timed just when Summer sun, sea and wind have done their worst, this half price sale brings first aid for your skin. Moisturizers to replace natural moisture, cleansers and astringent for smoothing toneups . . . all in large sizes, all at 50% off. For a limited time only.

T21 Max Factor Astringent, 12-oz. Only 2.50
T22 Moisturizing Liquid Cleaner, 12-oz. Only 2.50
T23 Skin Freshener, 12-oz. Only 2.50
T24 Dry Skin Cream, 4½-oz. Only 2.50
T25 Moisture Essence Under Makeup Cream 8-oz. Only 3.50
T26 Moisture Essence Night Cream, 5.9-oz. Only $4

Cosmetics, Downtown (Main floor), Lougheed, Richmond, Surrey

USE YOUR BAY ACCOUNT ENJOY THOSE NEW THINGS NOW

SHOP BY PHONE 385-1311

104 HONDAS
JULY OBJECTIVE
SAVE
"World of Pleasure"
PEARSON

VICTORIA Fabric Shop LTD.
SEW FOR SUMMER
A Rainbow Collection of Cool
COTTONS
Reg. 1.39 to 3.98 yd.
1/3 OFF!
For the Summer Hostess
ACRYLIC SATEEN BORDER PRINTS
Attractive bamboo brush prints in blue, black or brown on white. 45" wide. Yd. 4.98
Open Daily—9 a.m. to 5:30 p.m.
• Drapery lining • Rods • Fabrics
• Pleating Kits and all other accessories
1218 BROAD STREET 382-8541
(Between Yates and View)

continuing education
SOCIAL WORK REGISTRATION PROGRAM
This program is designed to assist practising social workers seeking registration under the Registered Social Workers Act of B.C.
The program includes three courses offered by the University of Victoria in 1972-73:
Basic Social Work Methods
Psychology 335
Social Work 400
Information on application dates available through the Division of Continuing Education, University of Victoria, before August 1. Telephone 477-6911, local 395 or 500.

Cube in the Sky, Future Secured

THREE OWNERS TELL WHY THEY CHOSE CONDOMINIUM LIFE

By DAVID MAY
Times Staff

In housing lifestyles of the future, the condominium may become a stepping-stone for the young family of modest means and security for the older person on a fixed income.

The condominium offers what Peter Crisp, of Victoria's planning department, calls "a cube in the sky, with control over your own destiny."

Crisp says condominiums are an essential part of the variety of downtown housing. They spring up most frequently, he says, on regular bus routes near the downtown area, close to parks and recreational areas and frequently within walking distance of the seafront.

People who invest in condominium living, says Crisp, have had enough of mowing the lawn and painting the fence. They are now in search of new recreations.

Mrs. R. S. Porter sold her home on an acre lot in Uplands and moved into her seventh floor condominium apartment on Dallas Road less than a year ago. She discovered that, after her husband died, she was left to tackle a huge garden alone, a task that demanded more time and energy than she had to spare.

Mrs. Porter was one of the first to move into the condomium tower block on Dallas and says she's not likely to give up her two-bedroom, living room and dining room apartment.

Prices in Mrs. Porter's tower block start at a ground level price of $43,000 and rise by $1,000 per floor. All nine floors have been filled in less than a year since the building went up, one of them by Mrs. Porter's brother, now her next-door neighbor.

It's undoubtedly prestige living, with an open fireplace in the living room, self-contained, individual utility room with washer and dryer, balcony overlooking the Juan de Fuca Strait (Mrs. Porter has a bonzai garden and litter box for her two Siamese on hers) and the most discreetly silent elevators outside the Pentagon.

Some people do buy into a condominium building for economy, however.

George Foisey had a 60-year old house on Raynor Ave. After his divorce, he found the mortgage payments too much, but kicked against "throwing away" money on rent. For $170 a month, Foisey, a truck driver with the city, has an up and downstairs, three bedroom home with stove, refrigerator, washer and dryer and carpets included in the purchase price of approximately $19,000.

Foisey and his 15-year-old daughter Sherri find the house easy to run, an important consideration for them, as Foisey is away all day and Sherri is still at school.

For the Addison family, Chuck, Karen and two-year-old Krystal, who live in the same building as Foisey, condominium living's easy maintenance is also important. Chuck Addison, a sergeant with the Canadian Forces, is away from home much of the time. With little or no time to spend on doing gardening or painting, Addison first tried apartment living.

Like his neighbor, he found that "rent money was spent money." He says the cost of his Craigflower Road home is less than is "no more costly than apartment living" and has calculated that even if real estate prices went down on his property by as much as $5000 in the next two years, he would still emerge at the end better off than the renter. Although they wouldn't consider living forever in a condominium, resale holds no fears for the Addison family.

Condominium resale is still in its infancy in Victoria, local real estate agents admit. Most are, however, optimistic, basing their optimism on the fact that pressure on available housing is constantly increasing. As the condominium lifestyle becomes more accepted, the resale market will become more competitive too.

The saleman who sold George Foisey his apartment says that many people have shied clear of the condominium because they confuse this type of housing with the co-operative apartment system.

In a co-operative, title to the entire property is held by one corporation. Any decisions affecting the tenancy of an individual home within the apartment structure must be submitted to the corporation for scrutiny. A co-operative apartment owner in a 24-suite structure, for example, holds one share in the corporation's entity and therefore awaits the approval of the other 23 tenants before he can act.

Under the 1966 Strata Titles Act, regulations were laid down that gave the individual condominium owner a separate title to his home. He is at liberty to sell or rent as he chooses.

The act also lays down certain bylaws governing the condominium structure. These bylaws are administered by the condominium developer until there is over 51 per cent occupancy in the condominium, at which time an owners' council must be formed. This council has the power to decide on affairs affecting the future of the structure, such as the purchase of additional land, perhaps for a playground or additional parking space, changing color of exterior paintwork or anything other than the individual home's destiny, which remains fully in the hands of the owner.

The condominium's flexibility, teamed with real estate companies' multiple listing services, will work eventually towards a "plug-in housing arrangement" whereby a Victoria resident, needing to move to another part of the country could have a near-replica of his Vancouver Island domestic environment in, for example, St. John's, Newfoundland, says one real estate man. Job mobility would no longer be hampered by the worry of finding a home "like the one left behind."

Condominium developers are enthusiastic about the future of this type of housing. One spoke of the possibility of a condominium complex that "would have it all — tennis courts, swimming pools, and even its own marina," all in one neat, self-contained unit.

"But," he said "that's the big one we're waiting for."

Anyone for private yachting?

George Foisey: Truck driver who hates renting

Addison family doesn't always have man around

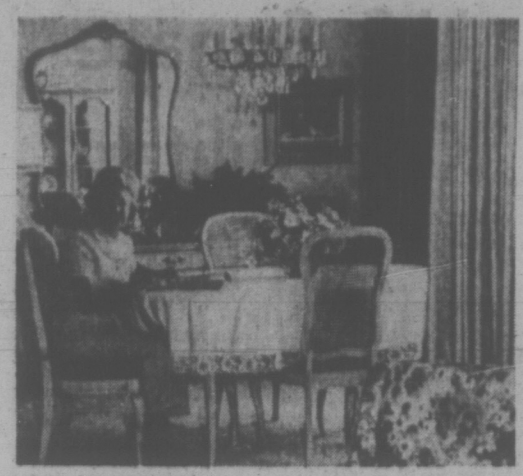

—Photos by John McKay, Irving Strickland

Mrs. Porter still has garden, balcony-style

family

WENDY DEY - EDITOR

Couple Devises Pattern For the 'Problem' Figure

THORNHILL, Ont. (CP) — Paula Kay and Toni Tyler have formed a pattern company. They're convinced that everyone's figure is a problem figure when it comes to fitting it into standard sizes.

They've devised a system for custom-making master patterns that can be used to make adjustments on commercial patterns.

Mrs. Kay says, "Patterns are made for nice, average figures with no posture problems."

They use charts to demonstrate how many variations are possible in figures that are ostensibly the same size.

Their master patterns are based on 22 measurements of a customer's figure. The finished master pattern costs $12 and is printed on paper 10 times the weight of standard pattern tissue. Customers are advised to make a canvas dress from the pattern to be used for adjustments if their figures change. They are also advised to cut another pattern from the master to keep in reserve.

The master is used with commercial patterns to show the sewer exactly where to make adjustments.

YOUR HOROSCOPE

FORECAST FOR Wednesday, July 26, 1972

By SIDNEY OMARR

ARIES (March 21-April 19): You get action in areas that had been blocked. Where there was frustration there now can be pleasure. Income through occupation can increase. Outline goal, you are closer to fulfillment than might be imagined.

TAURUS (April 20-May 20): Accent on special ambition, aspiration. Promotion is due. You get added recognition. But there also is more responsibility. Know it and prepare accordingly. Aries is involved. Finish rather than initiate project.

GEMINI (May 21-June 20): Good lunar aspect now coincides with journey, higher education, special inspiration. Personal magnetism soars. One you care for responds in positive manner. You feel more fulfilled. Gain shown through written word.

CANCER (June 21-July 22): You get to source, to heart of matters. Truth becomes available. Know it when you encounter it. Mate, partner wants to discuss money. Be co-operative. Check leases, policies. Examine legal documents.

LEO (July 23-Aug. 22): Spotlight on special agreements, joint efforts. Look around you. Examine various alternatives. Don't be in too much of a hurry to commit yourself. Sagittarian could play key role. Play waiting game for best results.

VIRGO (Aug. 23-Sept. 22): Your natural talents come to forefront. You are able to achieve, to work with those with varying views. Reunion is indicated. Be with one who shares interests. Thorough approach brings constructive results.

LIBRA (Sept. 23-Oct. 22): Romantic interests are emphasized. Change of scenery would be beneficial. Express yourself. Refuse to be confined or shoved into corner. Bridge generation gap. You are on target and personal magnetism soars.

SCORPIO (Oct. 23-Nov. 21): Accent on where you live, how you relate to family. Recent disagreement is settled. Be a gracious winner. Don't rub salt in wounds. Deal sincerely with Taurus, Libra persons. Remember special anniversary.

SAGITTARIUS (Nov. 22-Dec. 21): Check directions, reservations. Relative in transit could make special request. Pisces could be very much in picture. Leave details to others. Change pace. Release self from needless tension.

CAPRICORN (Dec. 22-Jan. 19): Accent is on income, personal possessions. Money comes from unexpected source. Fine now for paying, collecting debts. Don't give up something of value for mere promise. Get commitment in writing.

AQUARIUS (Jan. 20-Feb. 18): Take initiative. Judgment, intuition are on target. Be a self-starter. Personal appearance is on agenda. Stress original approach. Accent independence of thought, action. Welcome new experiences, challenges.

PISCES (Feb. 19-March 20): Visit one confined to home, hospital. Keep confidential matters under wraps. Obtain hint from Aquarius message. You can contribute workable ideas and be rewarded for so doing. Act accordingly.

IF TODAY IS YOUR BIRTHDAY you know how to earn money, but you have difficulty saving it. You assume responsibility, especially during times of crisis. By October, you will be on more solid ground, financially and emotionally. If single, marriage is on horizon.

(To find out who's lucky for you in money and love, order Sydney Omarr's booklet, "Secret Hints for Men and Women." Send birthdate and 75 cents (no cheques) to Omarr Astrology Secrets, c/o The Times.

The Victoria Eckankar Satsang Society presents lecture on
ECKANKAR
The Ancient Science of Soul Travel
Wednesday, July 26 at 7:30 p.m.
University of Victoria
Residence Commons Block, Rm. No. 108. Across from Library.
Admission Free
For further info. call 592-0582.

Big Consumers

Consumption of evaporated milk has always been high in British Columbia, partly because it has been difficult to provide fresh milk to such out of the way places as logging camps and mines.

The per capita consumption of evaporated milk in B.C. is 18.1 pounds a year.

FILL UP ON GOODNESS

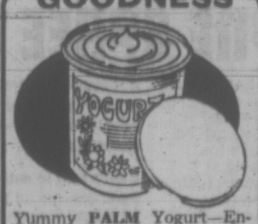

Yummy PALM Yogurt—Enjoy it for an "in-between-meals" snack or an appetizing dessert. Your family will love this tasty, economical health food—so easy to serve—so delicious to eat.

PALM DAIRIES Yogurt is locally processed from Vancouver Island milk.

PALM
DAIRIES LIMITED

Free for the Asking

By HARRIET HART

Does somebody in your family play, or dream of playing, the mouth organ? If there is such a person, he or she will be delighted with the 16-page Folk Songs for the Harmonica.

The booklet explains the first step of playing this small instrument, namely how to play a scale. Once an amateur musician masters the scale, he can follow simple directions and soon play such well-known melodies as When The Saints Go Marching In, Freight Train, and Blow The Man Down.

Once he knows how to play these songs, he can embark on the second part and learn the technique of playing blues, spirituals and rock 'n' roll. According to the booklet, the most striking thing about this kind of playing is that the harmonica is played backwards.

There are other instructions and tips. All sound like lots of fun.

Send your request to: Public Relations Department, Hough and Kohler Ltd., 1969 Leslie Street, Don Mills, Ontario.

Please allow at least two to three weeks for delivery.

Indian Chessmen Really Loaded

MEXICO CITY (Reuter) — Mexican police inspected a beautiful wooden chess table flown from India and found 138 pounds of hashish hidden in its hollow legs and top. The discovery was made at an airport warehouse in the northern city of La Paz in the state of Baja California.

MULLINS MARINE
YAMAHA
MOTORCYCLES
ISLAND'S LARGEST
825 YATES STREET

Healing Substance... Shrinks Piles, Checks Itch

Exclusive healing substance proven to shrink hemorrhoids... and repair damaged tissue.

A renowned research institute has found a unique healing substance with the ability to shrink hemorrhoids painlessly. It relieves itching and discomfort in minutes and speeds up healing of the injured, inflamed tissues.

One hemorrhoidal case history after another reported "very striking improvement." Pain was promptly and gently relieved . . . actual reduction or retraction (shrinking) took place.

And most important—this improvement was maintained in cases where clinical observations were continued over a period of many months. Furthermore, these tests and observations were made on patients with a wide variety of hemorrhoidal conditions. All this was accomplished with a healing substance (Bio-Dyne) which quickly helps heal injured cells and stimulates growth of new tissue. Bio-Dyne is offered in ointment and suppository form called Preparation H.

In addition to actually shrinking hemorrhoids, Preparation H lubricates and makes elimination less painful. It helps prevent infection which is a stated cause of hemorrhoids.

Just ask your druggist for Preparation H Suppositories or Preparation H Ointment (with a special applicator).

Satisfaction or your money refunded.

Preparation H

Douglas Pharmacy Introduces a Complete Line of Cosmetics by

LANCÔME
of Paris

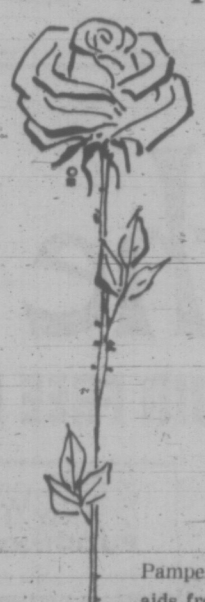

27.50

Pamper your skin with these top quality beauty aids from Paris, the beauty capital of the world.

Galatee Cleanser, from ... 4.75
Tonique Freshener, from ... 4.25
Absolue Night Cream, from 9.50
Nutrix Night Cream, from 4.50
Frescabel Moisturizer, from 7.25
Maquimat, from ... 6.25

Also available, a full line of lipsticks and eye make-up.

MRS. OLWEN PRITCHARD
Beauty Consultant from LANCOME will be in our store Thurs., Fri. and Sat., from 9 a.m. to 5:30 p.m.

DOUGLAS PHARMACY
1469 DOUGLAS at PANDORA
Phone 385-1541

U.S. Senate Kills Military Aid Bill

WASHINGTON (AP) — After voting for the first time to force U.S. withdrawal from Indochina, the Senate has killed the military foreign aid bill to which the pullout provision was attached.

In the last of 10 votes that stretched into late Monday night, the $1,785-billion aid authorization was defeated 48 to 42.

By a 50-to-45 margin, senators voted to cut off funds for U.S. combat operations in Vietnam, Laos and Cambodia in four months, provided American war prisoners were released.

Republican Leader Hugh Scott said such an amendment would "not help the chances for peace or the negotiations in Paris."

The aid bill was the first step in continuing for this fiscal year the U.S. military-air program for friendly nations, but the Senate vote does not necessarily mean the program is dead.

The House of Representatives has yet to act on a military-aid authorization; it could send the Senate another version to consider. Or the Senate foreign relations committee could report another aid bill for Senate consideration.

WAS REVIVED

Late last year, the Senate defeated the economic foreign aid measure for fiscal 1972, only to see it revived in an 11th-hour compromise with the House.

Backers of the end-the-war amendment have vowed to renew the fight. Their next effort will be to attach the amendment to the defence department procurement bill now being debated by the Senate.

In recent months the Senate has gone on record several times against continuation of the war, but never has either house voted to cut off money for the fighting.

The aid bill was defeated by an unusual coalition of conservatives and liberals. Twenty-eight Democrats and 14 Republicans voted for the measure; 19 Democrats and 29 Republicans opposed it.

Strait Excellent For Pipe

VANCOUVER (CP) — Alton Green, engineering manager for Westcoast Transmission, said Monday he descended to the bottom of the channel between Powell River and Comox last week and found the area excellent for a proposed gas pipeline to Vancouver Island.

Green told a Public Utilities Commission hearing into the applications for the line that the route proposed by Pacific Northern Gas Ltd. passes over a channel floor composed of gentle slopes of silt and sand.

Westcoast is the parent company of Pacific Northern.

Green, Dr. Paul Johnson, project engineer of Westcoast, and Frank Reynolds, senior vice-president of Fluor Ocean Services, Inc., of Houston, descended 1,125 feet in a submersible to the bottom of the channel at its deepest part.

Their line proposed by Pacific Northern runs directly from the Powell River area to Point Lazo, just north of Comox, and is a total water route, not unlike that proposed by Centennial Natural Gas, Malaspina Gas Pipeline, the other applicant favoring the northern route, sketched a line crossing land at the northern tip of Texada Island.

The Pacific Northern route runs one-half mile north of the island. Cost of laying the submarine section of the $98 million project is estimated at $11,795,000, including the cost of shore installations.

Reynolds reported seeing a few rocks sticking up a foot or 18 inches above the sea bottom near Texada but said there was nothing that would create any problems for pipe laying.

DEFENCE LAWYERS PHONES TAPPED

LOS ANGELES (WP) — The Pentagon papers trial burst into an uproar Monday, after it was revealed that the government had, during the course of wiretapping directed against someone else, overheard the conversations of defence lawyers or consultants.

Defence attorneys, accusing the special government prosecutors of bad faith, demanded that the trial of Daniel Ellsberg and Anthony Russo be suspended until they obtain full details on the electronic surveillance.

But chief prosecutor David R. Nissen refused to specify in open court which of 15 defence lawyers and consultants had been picked up in the wiretapping.

"It would be of no benefit to anyone to reveal who was overheard," he said defiantly.

★ ★ ★

To notify the defence of the names and circumstances, Nissen argued, would mean that an unspecified electronic surveillance "installation, which is being operated lawfully, could be jeopardized."

Unknown to the defence or the public, the prosecution had filed secret details of the surveillance with U.S. District Court Judge W. Matt Byrne Jr. Friday.

That filing was an appendix to a public affidavit by assistant prosecutor Warren P. Reese, asserting that "none of the oral or wire communications of any of the (attorneys and consultants) have been overheard, except as may hereafter be disclosed to the court" in secret.

Since the public affidavit was filed at 4 p.m. PDT Friday and the clerks' office in federal court here closed for the weekend at 5 p.m., "hereafter" was apparently within that hour.

B.C. Woman Named in First Canada Bravery Award List

OTTAWA (CP) — The first 20 awards under the recently announced series of bravery honors were released today by Government House.

Seven of the awards go to members of the armed forces, two posthumously. Of these, six were earned Oct. 23, 1969, as a result of the explosion and fire in the engineroom of the escort destroyer HMCS Kootenay during which nine men died.

The Cross of Valor, the Star of Courage and the medal of Bravery are for persons who run the risk of losing their own lives or sustaining serious injury in attempting to save the lives of others.

Awards include:

STAR OF COURAGE

Officer Cadet Clement Leo Bussiere of St. Paul, Alta., who was boiler room petty officer aboard the Kootenay at the time of the explosion and remained there to direct fire-fighting.

MEDAL OF BRAVERY

Dr. D. Kieth Hurst and H. Robert Hoffman of Brandon, Man., who helped rescue two persons from a boat caught at the foot of the Third Street Dam on the Assiniboine River May 1, 1965.

Stanley V. Loutit, Lockport, Man., canalman who rescued two persons whose boat capsized in flood waters of the Red River below St. Andrew's Dam June 19, 1966.

Tony Guimond and Raymond Kellerman of Hinton, Alta., who rescued a co-worker trapped under a 25-foot high pile of logs that fell on him Feb. 9, 1967.

Ruth McWilliams, now Mrs. T. J. Hewitt of Maple Ridge, B.C., who dived into Pitt River near Haney, July 17, 1967, to save a five-year-old boy from drowning.

Arab Named Chief

TEL AVIV (AP)—For the first time in Israel's 24-year history, an Arab policeman will supervise a district that includes both Jewish and Arab settlements. Chief Inspector Jaber Ahmed Jabarin will head the Nazareth police force, whose jurisdiction includes the predominantly Jewish towns of Upper Nazareth and Migdal Haemek.

Jehovah's Witnesses Meeting This Week

Jehovah's Witnesses from Canada and the United States will attend an assembly at Memorial Arena Thursday through Sunday.

Convention chairman Clare Statton said Monday more than 4,000 delegates will meet for about six hours daily to hear talks, watch drama and demonstrations on "proper attitudes and ways of life."

Mobile kitchen facilities will be located outside Victoria Curling Club, where meals can be purchased — dining tables and chairs will be located inside the rink.

A temporary pool will be installed in the rink Saturday for the 9:30 a.m. baptism ceremony. About 75 new ministers are expected to be baptized.

WHO, WHAT

Assemblies have been held over the past 80 years, said Statton, adding Toronto headquarters decides who goes where and what programs will include.

Meetings are Thursday, 1:40 p.m. to 4:35 p.m.; 6:30 p.m. to 9:05 p.m.; Friday 9:25 a.m. to 9:45 a.m.; 1:40 p.m. to 4:35 p.m.; 6:30 p.m. to 9:05 p.m.; Saturday 8:30 a.m. to noon; 1:40 p.m. to 4:35 p.m.; 6:30 p.m. to 9:05 p.m.; Sunday 9 a.m. to 12:05 p.m.; 2:15 p.m. to 5:15 p.m.

D. M. Mills from Toronto headquarters will be the main speaker throughout the convention and there will be a special public discourse on Divine Rulership at 3 p.m. Sunday.

The public is invited to attend.

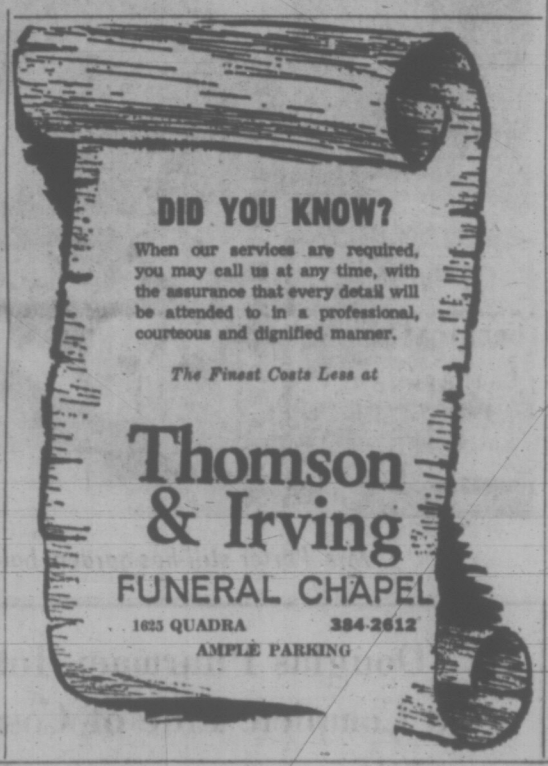

SIMPSONS-SEARS

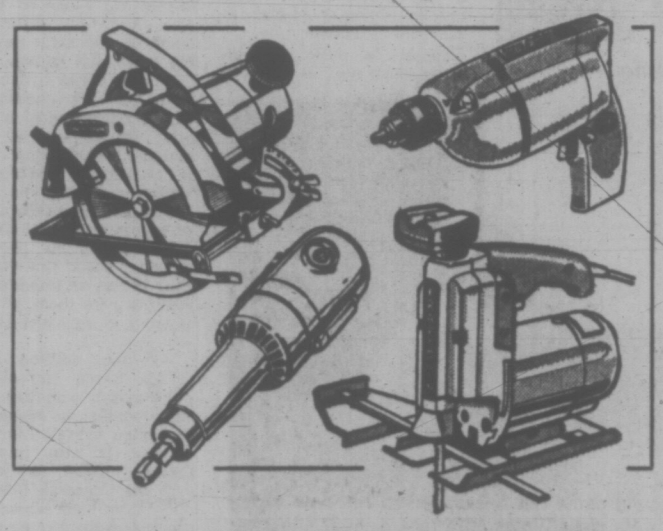

Craftsman 7" Saw
Sale Price 49.97 Ea.
Motor develpos 1¾ horsepower with a no-load speed of 5800 rpm. Ball and sleeve bearing.

Craftsman ⅜" Drill
Sale Price 49.97 Ea.
Reverses for easy pullout. Motor develops ⅓ hp. at up to 1150 rpm. Trigger switch.

Rotary Grinder
Sale Price 44.97 Ea.
Heavy duty machine by Craftsman. Revolves at 24,000 rpm. ¼" chuck.

Scroller Saw
Sale Price 69.97 Ea.
By Craftsman with 12 speeds, 1300 to 3200 rpm. 1" stroke. 360 degree rotating shaft. ⅓ h.p.

Simpsons-Sears: Hardware (9) Phone Enquiries: 388-9111
Simpsons-Sears Hillside: 3190 Shelbourne Street (7-30)

NO MONEY 'TIL MID-SEPTEMBER
HONDA
"World of Pleasure"
PEARSON

LOSE LBS. AND INCHES OR MONEY REFUNDED
ON OUR GUARANTEED PROGRAMME!

A Trim Figure is Just a Telephone Call Away . . .

We SPECIALIZE in
WEIGHT REDUCTION
ONLY
From Age 19 to 90
"No Fancy Frills"
JUST PLAIN WEIGHT REDUCTION

HILTON-TRU-DIMENSIONS is not a gym
No disrobing — No strenuous exercising — No crash dieting — No long-term contracts. Our special equipment does the work for you quickly and easily. It is passive, reducing, and it works for millions of women all over North America.

CALL NOW TODAY JUST $2.00 per treatment.
25% OFF to First 25 Women TO CALL.
CALL 383-4178 Now — TODAY
Or drop in for your FREE Courtesy Tour and Figure Analysis.
NO OBLIGATION
Improve Your Figure the Safe, Fast, Easy Way
HILTON-TRU-DIMENSIONS LTD.
FIGURE SALONS
3025 SHAKESPEARE PHONE 383-4178
OPEN DAILY 9 TO 9 — SATURDAY 9 TO 5
(Opposite Hillside Plaza Main Entrance)

Take the "Take-Alongs"
Pacific National Exhibition Aug. 19-Sept. 4
101 FAMILIES CAN WIN FREE PNE SPREES!

THREE SUPERB FLAVOURS:
Dark Chocolate
Vanilla
Butterscotch

SEVEN FAR OUT FLAVOURS:
Blueberry
Peach
Orange
Boysenberry
Strawberry
Red Raspberry
Lemon

Snack-tastic for picnics, camping, fishing, on the beach, in your boat, in your car — or even in your back yard!

Only Dairyland makes both Smooth & Creamy Pudding and Swiss Style Yogurt. Makes them with pure, fresh milk. Makes them in lots of flavours. Makes them delicious to eat. Take them with you wherever you go. Snack-tastic!

Dairyland
The 100% B.C. owned dairy

FREE PNE SPREE FOR 101 FAMILIES!

Enter the "Free PNE Spree" for the entire family! Your entire immediate family (everyone — Mom, Dad, all the kids!) can be guests of Dairyland and the PNE any day you choose at Western Canada's greatest fair from opening day, Saturday, August 19th to Thursday, August 31st, Sundays included.

Answer this Skill-Testing question:

Multiply 86 × 14
Add 2188
Divide by 16
Subtract 65

My answer is _____
(If you are under 16 years of age, you may have your parent or guardian work out the answer for you.)

• Free PNE grounds entry • Free PNE parking pass • Free PNE meal tickets for each family member • 12 Free rides each at PNE Playland • Free tickets to the Star Spectacular show in the Pacific Coliseum Aug. 19-31 where major entertainers will perform.

Here's how to enter, how to win!
Send one foil lid from both a Dairyland Swiss Style Yogurt* container and a Dairyland Smooth & Creamy Pudding* container with coupon shown here, to P.O. Box 9994, Vancouver 3, B.C. (complete with telephone number, name, address, and correct answer to skill testing question). Send as many entries as you wish. Mail entries separately. Entry forms are found where these Dairyland products are sold. Enter now! Entries must be postmarked no later than midnight, Monday, August 14th, 1972. Prizes must be accepted as awarded. All 101 prizes will be awarded. Winners will be notified by telephone August 15th and 16th. (* or hand-drawn facsimilies.)

To: "Free PNE Spree", P.O. Box 9994, Vancouver 3, B.C.

Name _____ Phone No. _____
Address _____ City _____

Be sure to enclose the lid from a Dairyland Swiss Style Yogurt container and a lid from a Dairyland Smooth & Creamy Pudding container.

Uganda Troops Killed Americans

KAMPALA (Reuter) — Two Americans who disappeared in southwest Uganda a year ago were murdered by Ugandan troops, says a report of a judicial inquiry published here.

The two men, Nicholas Stroh, 33, a free-lance journalist from Groose Pointe Farms, Mich., and Robert Siedle, 46, a university lecturer, disappeared in the southwest Uganda garrison town of Mbarara on July 9, 1971.

Child Director Knows Routine

HOLLYWOOD (AP) — Auditioning children for the television series Anna and the King, executive producer Gene Reynolds was intrigued by one little actress, Heidi Lee.

When he approached the girl, her mother said: "Gene, don't you remember me? I'm Barbara Jean Wong."

Recalling the meeting, Reynolds said: "When I was a kid actor Barbara Jean Wong was a big deal. She was on radio and in all the movies."

The same can be said for Reynolds. He frequently played the star as a child in flashback sequences and at 14 signed a contract with MGM and starred in such movies as Boys Town, Love Finds Andy Hardy, Gallant Sons, They Shall Have Music and Santa Fe Trail.

In Edison, The Man, he was the boy who raced up the steps of Thomas Edison's laboratory with the newly-invented lightbulb and dropped it before he could hand it to Spencer Tracy.

As a producer and director, Reynolds has worked frequently with child performers. Three years ago he helped create and produce Room 222, which has a whole high school of them. CBS's Anna and the King has 10 young Oriental performers playing the children of the King of Siam. Heidi, incidentally was signed for one of the roles.

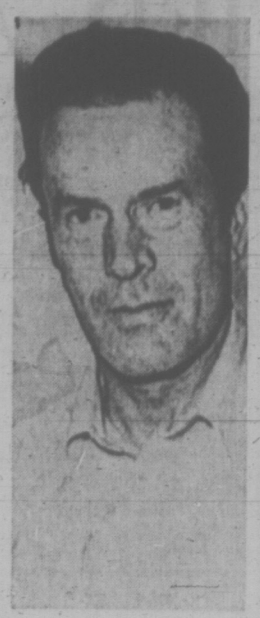

REYNOLDS
. . . still star

'Supreme' Guitarists At McPherson Tonight

This week's concerts in the B.C. International Festival series at McPherson Playhouse are highlighted by tonight's unique musical experience.

Out of four or five duo guitarists concertizing on the international scene today, Ako Ito and Henri Dorigny are critically rated as supreme.

A husbad and wife team, their home is in Nice, France but currently they are members of the distinguished Shawnigan Lake Summer School faculty.

Tonight they will appear in recital, commencing at 8 p.m. Later in the series they will be guest artists with the Victoria Symphony in a Sunday night concert.

A 23-year-old pianist from Portland, Ore., who had been the winner of major competitions is the recitalist on Thursday.

Mark Westcott is regarded by those who have heard him as being on the threshold of a promising career.

Lady Guthrie Dies at 67

DUBLIN (AP) — Lady Guthrie, 67, widow of stage director Sir Tyrone Guthrie, died today at Newbliss, in County Monaghan.

Lady Guthrie, a former opera singer also wrote a number of plays, the best known of which was The Bumble Bee.

people

They're All Jim Smith

BUFFALO, N.Y. — **Jim Smith** pitched the ball, **Jim Smith** hit it, **Jim Smith** caught it, And **Jim Smith** said it was an out.

A softball game with 22 players, two umpires and a scorekeeper — all named Jim Smith — highlighted a picnic Sunday sponsored by the Jim Smith Society in suburban Hamburg. It attracted some 200 persons from as far away as Baltimore and Visalia, Calif.

"All we're doing is having a little fun," explained **Jim Smith**, a public relations man from Camp Hill, Pa. "We are non-partisan, unbiased and fun loving."

The group, formed three years ago, claims a membership of 340 persons who tired of hearing "your name isn't really Jim Smith, is it?"

BEIRUT, Lebanon — A German-born Canadian, **Dietrich Dombro**, is all set to begin on Saturday a two-year voyage to North America from the historic Phoenician city of Tyre in south Lebanon.

Dombro said that his 35,000-mile voyage will be along a route which the Phoenicians, ancestors of the present-day Lebanese, pioneered eastward across the Indian Ocean and the Pacific to reach North America 3,000 years ago.

TOKYO — The Japanese government announced today the appointment of **Akira Nishiyama**, 58, as the new ambassador to Canada. He succeeds **Shinichi Kondo**. Nishiyama formerly was ambassador to Indonesia and Switzerland.

STE. SCHOLASTIQUE, Que. — A 30-year-old welfare recipient who last month barricaded himself and his family in their farmhouse for three days was arrested Monday on three charges stemming from the incident.

Anthony Gilliland, who at the time said he would allow no one on his property, was to appear in court today on charges of possession of a firearm, pointing a firearm in the direction of a peace officer and preventing a peace officer from carrying out his duty.

CHAMBER MUSIC

NEW MALDEN, England (CP) — Colin Etheridge is hopeless when it comes to playing conventional musical instruments. But he's a virtuoso on the toilet cistern.

Etheridge, whose hobby is collecting peculiar instruments, found that when he stuck a bugle mouth piece in the flush pipe of a cistern "a horn-like sound came out." Included in his new repertoire is Handel's Water Music.

Gun Backs Penalty Plea

FORTH WORTH, Tex. (AP) — A young gunman walked up to a federal prison here Monday and threatened "to shoot three or four people" in an effort to dramatize his belief that the death penalty should be reinstated, officials said. He held five persons hostage for two hours before he surrendered to FBI agents.

Associated Warden Allie Mobley, one of the hostages, said the man said "he wanted to shoot three or four people, and this would have enough impact across the country that the Supreme Court would put capital punishment back on the books."

The high court recently ruled that the death penalty as now applied is unconstitutional. The court was asked Monday by three states, including Texas, to reconsider its decision.

Authorities identified the youth as Lonnie Wayne Craig, 18, of Forest Hill, Tex., the Fort Worth suburb where the prison is located. He was jailed in lieu of $35,000 bond and a hearing was set for Thursday on charges of a firearms violation and interfering with federal employees in the performance of their duty.

Stones Wrap Up American Tour

NEW YORK (AP) — With little trouble outside and good vibes and a buildup to almost indescribable excitement inside, the Rolling Stones brought their current North American tour to its final stand Monday at New York's Madison Square Garden.

The concert began with an hour by blind pianist-singer Stevie Wonder and his band, Wonderlove. Then, after an intermission, the Rolling Stones came on stage and from 9:37 p.m. to 11:07 it was just one standing tribute, with the audience bouncing up and down in time to the music and clapping.

Mick Jagger began with Round About Midnight, and then sang for three-quarters of an hour into a fuzzy microphone, pretty much drowned out by the three guitars in the group and the drummer.

Then came Live in Vain, 12 minites of Midnight Rambler, You Can't Always Get What You Want, a black blues, a real rock'n'roll, Johnny B. Goode, and Jumping Jack Flash.

Jagger ended it with an encore — a rarity for him — Bringing on Wonder and his band along with the Stones for I Can't Get No Satisfaction, with Wonder and Jagger both singing and jumping up and down side by side.

Mother Accuser

PASADENA, Calif. (UPI) — The brother of Sirhan B. Sirhan, assassin of Sen. Robert F. Kennedy, was accused by his mother of disturbing the peace.

Mrs. Mary Sirhan brought a complaint against her eldest son, Saiddallah, 40, saying he tore a screen door off her house, threw a piece of metal through a window, and threatened to burn down the house with her in it.

FOLLOW THIS VICTORIA ENTERTAINMENT GUIDE

BUTCHART GARDENS — Known the world over for its incredible beauty . . . tops Victoria's summer entertainment season with its smashing stage shows . . . romantic night lighting . . . spectacular Ross Fountains . . . Floral Restaurant . . . Begonia Bower . . . Show greenhouse . . . fascinating seed and gift shop. Open every day 9 a.m. to 11 p.m.

BUTCHART GARDENS — New and excitingly different week after week, season after season. Dedicated gardeners, skilful planning, constant replanting keeps them that way. Developed from an old abandoned limestone quarry over half a century ago they have grown to become one of the world's most unusual, written about, talked about, admired gardens. Embracing over 30 acres, actually six gardens in one — fabulous Sunken, spectacular Ross Fountain Garden, stately Italian, quaint Japanese, the great Stage Show Garden (now in full swing) and the English Rose Garden!

BUTCHART GARDENS ROMANTIC NIGHT LIGHTING— As darkness takes over, a thousand hidden lights combine with the moon and stars, the hills, trees and shrubs, lakes, lily ponds and fountains, to create a fairyland, softly scented by the flowers — a spectacle so unusual, so grand, it's indescribable! Featuring the Sunken Garden and the spectacular Ross Fountains in their majestic "Ballet to the Stars."

BUTCHART GARDENS FLORAL RESTAURANT — Open every day 11 a.m. to 7:30 p.m., serving delicious lunches, afternoon teas, and delightful buffet suppers in the evening. Continuous snack and coffee bar service.

BUTCHART GARDENS SPARKLING ENTERTAINMENT — Staged in the midst of incredible beauty it's the highlight of Victoria's summer entertainment season.

MONDAYS, 8:30 p.m. "NICE 'N' EASY"—Variety musical entertainment featuring Marge Bridgeman, Murray McAlpine, Woody Woodland, Gini Lefever, Christopher Ross, Betty Winter, John Crago, the "Butchart Buskers." Also "The Butchart Gardeners," 1:30 to 3:30 p.m.

TUESDAYS, 8:30 pm. "NICE 'N' EASY" — Variety musical entertainment featuring John Dunbar, Marge Bridgeman, Woody Woodland, Gini Lefever, Christopher Ross, Betty Winter, John Crago, the "Butchart Buskers." Also "The Butchart Gardeners" 1:30 to 3:30 p.m., and the "Zingari" Puppets 7:00 and 7:45 p.m.

WEDNESDAYS, 8:30 p.m. Same program as Monday.

THURSDAYS, 8:30 p.m. "Scottish and Variety Night" — Colorful Scottish Stage Show and Tattoo. Thrill to the Pipes and Drums of the Canadian Scottish Regiment (Princess Mary's) as they march on our stage and parade in the great Stage Show Garden. Plus other entertainment starring baritone John Dunbar (M.C.), the Adeline Duncan dancers, June Dupuis and Lawrence Tuttle with Grace Timp and Dave Ferne. Also "The Butchart Gardeners" 1:30 to 3:30 p.m., and the "Zingari" Puppets 7:00 and 7:45 p.m.

FRIDAYS, 8:30 p.m. Same program as Monday.

SATURDAYS, "The Butchart Buskers" 1 to 3 p.m. The Heron Family ("Humanettes") 3:30 and 4:30 p.m. . . . "Zingari" puppets 7:30 and 8:30 p.m. . . . Color film "Helicopter Canada" or Mountains to the Sea" 9 to 10 p.m.

SUNDAYS. "The Butchart Buskers" 1 to 3 p.m. . . . Stereo Recorded Concert 3 to 5 p.m. . . . "Grace Tuckey" Puppets 3:30 and 4:30 p.m. . . . The Heron Family ("Humanettes") 7 and 7:45 p.m. . . . Color film "Helicopter Canada" or Mountains to the Sea" 9 to 10 p.m.

BUTCHART GARDENS SUGGESTS: Combine it all into one grand, thrifty outing . . . the gardens by daylight . . . stage show (the highlight of Victoria's summer entertainment season) . . . romantic night lighting and the Ross Fountains in their majestic "Ballet to the Stars." The regular admission covers it all. To add to your pleasure, dine in the Butchart Gardens Floral Restaurant.

WIG AND DICKIE CABARET for the best in music, fun and laughter, most people are choosing the **Wig and Dickie Cabaret** in the **Wilson Motor Inn.** If you like an English Inn, you'll love the Wig and Dickie. **George McDowall** and **The Lads** from the Pig and Whistle Show, lead the sing-along, dancing and provide hilarious entertainment from 8:30 p.m., Tues. through Sat., at 850 Blanshard Street. Reservations recommended. 385-6787. Air conditioned.

FABLE COTTAGE—Victoria's favorite family attraction. One of the world's most captivating and unusual homes, in spacious gardens on the sea at Cordova Bay. A handcrafted architectural wonder seeming to pop from a fable into reality. Your camera will capture, first hand, the delights of this unforgettable home. Open daily 9:30 a.m. 'til dusk. 5187 Cordova Bay Rd. (Scenic Marine Dr.) or via Hwy. 17 or via Pacific Commuter Bus (Opp. Museum).

"Prince Alberts" WONDERFUL WORLD OF MINIATURE presents over 25 exciting miniaturamic displays brought alive with sound, lighting and animation. Open daily 9 a.m. to 10 p.m. at the Empress Hotel, Humboldt Street, 385-9731.

THE OLD FORGE—Dining and dancing six nights a week 'til 2 a.m. at one of Canada's largest and most luxurious nite clubs. Enjoy the exciting music of the fabulous Brothers Forbes. Strathcona Hotel, Douglas at Courtney Streets, Phone 383-7137. Now air conditioned.

ROYAL LONDON WAX MUSEUM — Victoria's world-famous museum of over 130 figures in 45 scenes. At the Inner Harbour 470 Belleville, 388-4461. 9 a.m. to 10 p.m. including Sunday.

CHEZ ERNEST SWISS CHALET DINING LOUNGE — Leisurely, unique, the finest cuisine. Royal Oak Centre, open 5 p.m. 479-2123. New hosts the Kateley family.

CLASSIC CAR MUSEUM—40 spectacular cars from 1914. See our Royal Tour Cars, and our Fords, Packards, Chryslers, Cadillacs, Rolls Royce, Chevrolets, Lincoln, Franklin, Hupmobile, M.G., and many others. See the Royal Family, Heads of State and other notable celebrities of the era displayed in wax in these beautifully restored Classic Cars of their time. Clark Gable in his 1941 Packard, Jean Harlow, Will Rogers, Henry Ford and many others. 813 Douglas (behind the Empress Hotel). 9 a.m. to 11 p.m.

BLUE LINE/GRAY LINE BUTCHART EVENING TOURS —Buses leave front of Empress Hotel nightly at 7:30. INCLUDES TOUR OF GARDENS AND ENTERTAINMENT (Monday to Friday). 382-9261 or 385-4411.

UNDERSEA GARDENS—Pretty aquamaids greet you as you descend to the bottom of the sea for a spectacular show of 5,000 marine creatures that will thrill the whole family in the WORLD'S ONLY UNDERSEA THEATRE—9 a.m. - 10 p.m. Inner Harbour.

BARBARY BANJO: Banjos! Honkey Tonk! Ragtime! Dine and Dance to the Roar of the '20's. Dinner from 5:30 p.m. Entertainment—9:30 p.m., Monday through Saturday. 31 Bastion Square, 388-6239.

SEALAND OF THE PACIFIC—Oak Bay Marina on Scenic Marine Dr. Open 10-10 p.m. Hourly Killer Whale Show. Seals, Sea Lions, Sea Birds and Underwater Grottos featured at Canada's largest oceanarium.

THE PERSIAN ROOM—CENTURY INN — Be royally entertained by Bev Gore-Langton at piano and organ. Dine in the exotic air-conditioned Persian Room, Century Inn, Centennial Square.

FOREST MUSEUM—Canada's only logging museum. Indoor and outdoor exhibits on 100 acres of Lakeshore Parkland. Trains daily 10 to 5:30 p.m. Steam locomotives Sunday and Holidays. Admission $1.00. Children over 6, 50c. 1 mile north of Duncan on Island Highway.

FISHING FOR EVERYONE—Deep sea sports fishing—61 foot fishing cruiser M.V. Lakewood. Trips leave 9 a.m. and 1:30 p.m. daily. Tackle available, free bait. Approximately $1.35 per hour. Reservations 598-3366 Oak Bay Marina.

BRITISH MUSIC HALL—On stage Jerry Gosley's famous "Smile Show," 20th YEAR, McPherson Playhouse, 8 p.m. Fun for the whole family. Mon., Wed., Fri., Sat.

MUSEUM OF ILLUSION (Haunted House Museum)—An amazing and entertaining excursion into the land of spirits and antiquity. Black Gardens, Haunted Stairway and Dining Room, Den and The Mirror Room. A mystifying mansion that will test your curiosity. An absolute must when visiting in Victoria. Located 1 block from Parliament Buildings—327 Belville, across from C.P.R. Docks.

THE HAREM CLUB — Unique in Victoria. Supper Club and Cabaret featuring Exotic Dancer Miss Nancy Olson in 3 shows nightly and continuous entertainmet by the Harem Girls. Dancing to the Music of The Harmony Grits. 1318 Broad St., Res. 383-5525. Suitable attire.

THE FUN FARM—Day or night care for young children with assorted Farm Animals, Pony Rides and Tractor Rides, with adult supervision. Information 656-4493.

WOODED WONDERLAND—A family favorite. Enjoy a stroll through this enchanting 5-acre storyland. Beaver Lake Park, Hwy. 17. 658-5311.

VICTORIA SUMMER FESTIVAL — FREE SUNSET PROMENADE CONCERTS with the VICTORIA SYMPHONY ORCHESTRA, **LASZLO GATI** conducting. Mondays - Wednesdays 6 and 7:30 p.m. Heritage Court, Provincial Museum.

ON STAGE TONIGHT—Live Entertainment, 8 p.m. Bastion Studio Theatre. Tickets 382-4112.

LONGHORN STEAKHOUSE
WEDNESDAY IS SPARERIB NIGHT
Complete with Soup Salad, Dessert, Beverage
$3.50
RESERVE EARLY— AVOID DISAPPOINTMENT
4666 Shelbourne St. 477-8088

PEARSON B.C.'s LARGEST DEALER IN HONDAS

GEM Theatre Sidney
Everybody's QUACKING UP over Charlie!
Walt Disney productions presents $1,000,000 DUCK
Tonight, 7:45 p.m.
Friday and Saturday, 6:50 and 9:00.
Saturday Matinee, 7:13 p.m.

THE INITIATION COLOR
There is the time and the place in every young girl's life!
SEXY SUSAN sins again
Mature Entertainment
EVENINGS "Invitation" at 7:00 - 10:10. "Sexy Susan" at 8:40.
Coronet
836 YATES ST. 383-6414

ENDS. WED.
7:00 and 9:05
General Entertainment
ALBERT R. BROCCOLI and HARRY SALTZMAN present
Sean Connery as James Bond 007 in IAN FLEMING'S "Diamonds Are Forever"
Panavision - Technicolor
OAK BAY 2184 OAK BAY AVE 598-2213
Adults 1.75 Students 1.25 G.A. 1.00 Children .50
Air-Conditioned

NAKEDLY FUNNY
without a stitch COLOR
"WITHOUT A STITCH' APTLY DESCRIBES HOW ITS PERFORMERS CARRY ON!" —B.C. Daily News
Warning: Completely concerned with sex. Many nude scenes. —B.C. Director
HELD OVER
ONE SHOW NIGHTLY VALERIE 7:45 STITCH 9:20 B.O. Opens 7:30
PLUS
'Sexual experiences are filmed in good taste'— Sid Adilman Toronto Telegram
Valérie
Tender sensuality
With DANIELE OURMET
Warning: Excessive nude and suggestive scenes. —B.C. Director
FOX CINEMA

LIVE ALL NEW
THE WORLD'S GREATEST EQUINE EXTRAVAGANZA!
The WONDERFUL WORLD of HORSES
SEE! 4 BIG PRODUCTIONS! SEE! ALL NEW ACTS! 2½ HOURS OF GREAT FAMILY SHOW! SEE! THE "AIRS ABOVE THE GROUND"
Starring "The World Famous" Royal Lipizzan Stallions
SEE! A SPECIAL SALUTE TO AMERICA'S GREAT MORGAN HORSE and the Story of "Justin Morgan"
A NATIONAL SHOWS PRODUCTION
VICTORIA MEMORIAL ARENA
AUG. 10 and 11 - 8:30 p.m.
$3.00, $4.00, $5.00
Reserved seat tickets on sale at Memorial Arena Box Office (384-1522) McPherson Playhouse Box Office

MOVIE GUIDE
STANLEY KUBRICK'S CLOCKWORK ORANGE
Free List Suspended
"Warning—Brutality and rape, some nudity and sex." — R. W. McDonald, B.C. Director.
CAPITOL 808 YATES—384-4611
Evenings at 8:45 - 9:15 Mat. Wed., Sat., Sun. 2:00 - 4:15 p.m.

WALT DISNEY PRODUCTIONS' The Biscuit Eater TECHNICOLOR
CHILDREN 75¢
NOW SHOWING AT 2 THEATRES
ROYAL 806 BROUGHTON—383-6711
Daily at 1:05-3:05-5:05-7:05-9:15
Last Complete Show 8:55
TILLICUM Drive-In BURNSIDE AT TILLICUM—382-7531
Gates at 8:30 p.m. SHOW AT DUSK
EXTRA AT DRIVE-IN ONLY 20,000 LEAGUES UNDER THE SEA

"Fiddler on the Roof" on the screen United Artists
Eve. Daily (Except Sat.) at 8:15
Sat. at 5:00 and 9:00
Matinee: Wed. and Sun. at 2:00; Sat. at 1:30
Eves. and Sun. Mat. $3.00
Wed. and Sat. Mat. $2.50
G.A. (Mat. Only) $1.50
Children (13 and under) $1.50
Haida 808 YATES ST. 382-4275
Reserved Seat Box Office open noon 'til 7 p.m. (except Sun.) Phone Reservations accepted (noon 'til 7 p.m.). Mail Orders accepted.

SEE THE CARRY-ON GANG SERVE UP THE YEAR'S MOST LAUGHABLE LOVE-IN
"CARRY ON LOVING"
SIDNEY JAMES — JOAN SIMS — HATTIE JACQUES
ODEON 2 780 YATES STREET 383-0513
Doors 12:50. Shows 1:00 - 3:00 5:00 - 7:00 - 9:00
GENERAL ENTERTAINMENT
Golden Age 50c 1 to 5 p.m.

Where Willard Ended BEN BEGINS
AND THIS TIME, HE'S NOT ALONE
Mature Ent. Warning: Hordes of rats attacking people.
Extra Academy Award Cartoon "CRUNCH BIRD"
ODEON 1 706 YATES STREET
780 YATES STREET 383-0513
Doors 6:50 p.m. Shows 7:00 - 9:00
Matinees Fri., Sat., Sun. Children 50c

WOODY ALLEN in PLAY IT AGAIN, SAM
"A Very Funny Film" - N.Y. Times
MATURE ENTERTAINMENT
COUNTING HOUSE CINEMA 2 383-3434
Doors 6:45 Shows 7:15 - 9:15
CORNER BROAD AND BROUGHTON

COUNTING HOUSE CINEMA 1
CLOSED FOR ALTERATIONS
Watch for Opening Announcements
WE ARE INSTALLING A NEW SOUND PROOF CEILING
CORNER OF BROAD AND BROUGHTON

CRYSTAL POOL
WEDNESDAY
12:00-1:00 p.m.—Bus. Men
12:00-1:00 p.m.—Adults
1:00-9:00 p.m.—Public

THE MEDIÆVAL INNS
● LUNCHEONS DAILY
● OPEN DAILY 11:30 A.M. 'TIL 1:00 A.M.; SUNDAYS 5:00 P.M. 'TIL 10:00 P.M.
● FULL FACILITIES
● ENTERTAINMENT
● NO COVER CHARGE
● BANQUET FACILITIES
1005 Broad at Broughton 386-8317
(In The Counting House)

The Harem Club Presents
NANCY OLSON in 3 Sensational Shows Nightly Mon. - Sat.
Plus Continuous Entertainment by the Harem Girls and Music for Your Dancing Pleasure by the Harmony Grits
OPEN 8:30 - 2:00 a.m.
1318 BROAD ST.
Res. 383-5525
Restricted Suitable Attire

THE BIG E ICE SKATE TONIGHT 8:30
ESQUIMALT SPORTS CENTRE
Bookings available for SKATING PARTIES, HOCKEY, $20.00 per hour. Reserve now, phone 386-3261.

BRITISH COLUMBIA INTERNATIONAL FESTIVAL OF THE ARTS *
Presents: AKO ITO and HENRI DORIGNY at McPherson Playhouse Tuesday, July 25, 8:00 p.m.
This highly talented Guitar Duo offers a unique musical experience. The San Francisco Chronicle writes ". . . performance was an utter charm . . . They were superb."
AKO ITO is from Japan and HENRI DORIGNY from France. A rare treat for music lovers.
For reservations call McPherson Box Office 386-6121.
Tickets $4.50, $3.50, $2.50. $1.00 discount for students and senior citizens.
This Thursday, MARK WESTCOTT, Piano
*Sponsored by Shawnigan Lake Summer School of The Arts

386-2121

CLASSIFIED ADVERTISING

Vancouver Island's Largest Shopping Centre in Print

386-2121

BOX REPLIES
All replies to private box numbers available from 8:00 a.m. to 6:00 p.m. Monday to Friday inclusive.
Victoria Press Box numbers available on request. Charge $1.50.

OFFICE HOURS
Classified Counter, 8:00 a.m. to 6:00 p.m. Business Office, 9:00 a.m. to 5:30 p.m. Monday to Friday inclusive.

* * *

OFFICE CLOSED SATURDAY

* * *

TELEPHONE HOURS
8:00 a.m. to 8:00 p.m. Monday to Saturday inclusive.

* * *

CLASSIFIED COPY DEADLINES
Regular classified advertisements may be placed at the counter, 8 a.m. to 5:00 p.m. on the day prior to publication, Monday to Friday inclusive. By telephone, 8:00 a.m. to 5:00 p.m. Monday to Saturday inclusive.
All classified semi-display copy must be in the possession of Victoria Press Ltd., 2631 Douglas Street, by 4:00 p.m. on the day prior to publication, with the exception of that copy for Sunday Colonist must be in by 4:00 p.m. Friday.

FULL COVERAGE CLASSIFIED RATES

REGULAR CLASSIFIED
LOCAL RATE
One day, 9c per word per day.
Three consecutive days, 8c per word per day.
Six consecutive days, 7c per word per day.
1 6-pt. heading or white space allowed to be charged at 5 words.
Minimum advertisement - 10 words and $1.00.
Each initial, sign, group of figures and abbreviation counts as one word.

SEMI-DISPLAY
LOCAL RATE
Ads requiring a style other than that mentioned above will be charged by the measured agate line (14 agate lines equal 1 inch).
One day, 40c per line, $5.60 inch.
Three consecutive days, 35c per line, $4.90 inch.
Six consecutive days, 30c per line, $4.20 inch.

NATIONAL RATE AND OUT-OF-PROVINCE RATE
Regular classified, 10c per word per day.
Semi-display, 43c per line per day, plus 10% if both type sizes are used.

Birth Notices, $2.00 per insertion for standard message of 30 words or less, 8c each additional word or initial.
In Memoriam notices, Cards of Thanks, Death and Funeral Notices, not exceeding 12 lines, $3.50 first insertion and $2.65 subsequent insertions. Each additional line, 35c daily.

Births, Deaths, In Memoriam Notices, Cards of Thanks, Personals not accepted by telephone.
Single paper rates on request.

SUBSCRIPTION RATES
Wherever carrier service is maintained, $3.00 per month.
By mail—
Canada, $3.50 per month, $10.00 per 3 months, $39.00 per year.
United States, $4.00 per month.
Saturday Only—
Canada, 25c per copy, $13.00 per year.
United States, 30c per copy, $15.60 per year
Commonwealth and Foreign rates upon request.
Mail subscriptions are payable in advance.
Authorized as second class mail, Post Office Department, Ottawa.
Member Audit Bureau of Circulations

TERMS OF PUBLICATION
The Victoria Press Ltd. shall not be liable for non-insertion of any advertisement beyond the amount paid for such advertisement.
In the event of an error occuring the liability of Victoria Press Ltd. shall not exceed the charge for the space actually occupied by the item in question.
All claims on error in publication shall be made within 12 hours thereafter and if not made shall not be considered. No claim will be allowed for more than one incorrect insertion nor for errors not affecting the value of the advertisement.
All estimates of cost are approximate. Advertisers will be charged with space actually used.
All advertising copy will be subject to the approval of the Victoria Press Ltd., who reserve the right in its sole discretion to classify, reject or insert copy furnished.
Advertisements must comply with the British Columbia Human Rights Act which prohibits any advertising that discriminates against any person because of his race, religion, sex, colour, nationality, ancestry or place of origin, or because his age is between 44 and 65 years, unless the condition is justified by a bona fide requirement for the work involved.
While every endeavor will be made to forward replies to box numbers to the advertiser as soon as possible, we accept no liability in respect of loss or damage alleged to arise through either failure or delay in forwarding such replies, however caused, whether by negligence or otherwise.

CIRCULATION REPRESENTATIVES
Duncan, Chemainus—
P. J. Rogers 746-6181
Lake Cowichan—
P. Edwards 749-6771
Nanaimo—
R. Lakey SK 3-2766

United States Representatives
MATHEWS SHANNON and CULLEN, INC
New York, Boston, Chicago, Detroit, Philadelphia, Pittsburgh, Cleveland, Syracuse, Charlotte, Atlanta, Cincinnati

DUNCAN BUREAU
262 Station Street (Hamilton Electric Building) Office and telephone hours 1 p.m. to 5 p.m. Monday to Friday, inclusive.
PHONE DUNCAN 746-6181

CLASSIFIED SERVICE FOR DUNCAN COWICHAN VALLEY CHEMAINUS RESIDENTS
Classified Ads phoned in to our Duncan office 746-6181 before 3:30 p.m. will appear in the following day's papers.

PHONE DIRECT 386-2121 TO PLACE YOUR CLASSIFIED AD

CLASSIFICATION INDEX

VITAL STATISTICS
1 Births
8 Card of Thanks
5 Deaths and Funerals
10 Funeral Directors
9 In Memoriams

NOTICES
14 Announcements
16 Catering, Banquets and Reception Rooms
15 Coming Events and Meetings
20 Lost and Found
11 Monumentals
18 Places to Visit
17 Restaurants

EMPLOYMENT
26 Female Help Wanted
21 Male Help Wanted
25 Male or Female Help Wanted
30 Situations Wanted Female
29 Situations Wanted Male
31 Situations Wanted Male or Female
27 Teachers Wanted

BUSINESS SERVICES AND DIRECTORY
36 Business Services and Directory

PERSONAL SERVICES
33 Bands, Musicians and Orchestras
40 Business Personals
43 Dancing
42 Education
71 Music Teachers
39 Personals
32 Trade Schools
38 Travel

MERCHANDISING
83 Aircraft
117 Antiques
78 Bicycles
80 Boats and Marine
65 Building Supplies
93 Cameras, Supplies and Photo Finishing
127 Chicks, Poultry, Hatching Eggs, Supplies
135 Farm Implements
12 Florists
60 Fuel
97 Furniture
120 Garden Supplies
99 Groceries, Meat and Produce
130 Heavy Equipment and Machinery
128 Livestock, Supplies and Events
100 Miscellaneous for Sale
103 Miscellaneous Wanted
109 Miscellaneous to Rent
77 Motorcycles
70 Musical Instruments
125 Pets and Supplies
96 Ranges, Stoves and Furnaces
92 Sporting Goods
115 Swaps
63 Timber
98 TV, Stereo, Radio Sales and Service
112 Wanted to Rent, Miscellaneous

AUTOMOTIVE
164 Auto Body Work and Painting
162 Auto Repairs, Service and Towing
168 Campers and Trailers
166 Cars and Trucks Wanted
150 Cars for Sale
151 Foreign, Import and Sports Cars
169 Mobile Homes and Parks
149 New Car Directory
160 Parts, Accessories
158 Tires
154 Trucks and Buses
156 U-Drive and Auto Washing

ACCOMMODATION
185 Convalescent and Rest Homes
175 Hotels
178 Summer Resorts
181 Tourist Accomodation

RENTAL
201 Apartments to Rent, Furnished
200 Apartments to Rent, Unfurnished
203 Apartments Wanted
204 Duplexes to Rent
207 Duplexes Wanted to Rent
202 Furniture to Rent
215 Halls, Warehouses, Stores and Offices to Rent
197 Housekeeping Rooms to Rent
199 Housekeeping Rooms Wanted
211 Houses to Rent, Furnished
210 Houses to Rent, Unfurnished
212 Houses Wanted to Rent
190 Room and Board
191 Room and Board Wanted
192 Rooms to Rent
194 Rooms Wanted

FINANCIAL
155 Automobile Financing and Insurance
233 Mortgage Loans and Insurance
234 Mortgages for Sale
230 Personal Loans and Insurance
235 Wanted to Borrow

REAL ESTATE
280 Acreage for Sale and Wanted
240 Business Opportunities
241 Business Opportunities Wanted
300 Churches
247 Commercial or Industrial Properties
258 Condominiums and Townhouses
253 Country Homes and Properties
270 Exchange Real Estate
290 Farms for Sale and Wanted
263 Garages for Sale, Rent, Wanted
292 Gulf Islands Properties
250 Houses for Sale
265 Houses Wanted to Buy
295 Listings Cancelled
268 Listings Wanted
271 Lots for Sale
294 Mainland and Out of Province Properties
273 Property for Sale
274 Property Wanted
244 Revenue Property
245 Revenue Properties Wanted
285 Up-Island Properties
286 Waterfront Properties

NOTICE OF COPYRIGHT
Full, complete and sole copyright in any advertisement produced by Victoria Press Ltd. is vested in, and belongs to, Victoria Press Ltd.; provided, however, that copyright IN THAT PART AND THAT PART ONLY of any such advertisement consisting of illustrations, borders, signatures or similar components which is, or are, supplied to Victoria Press Ltd. by the advertiser in the form of engravings, matrices, casts, etc., and incorporated in said advertisement shall remain in and belongs to the advertiser.

1 BIRTHS

CRONK — Born to Mr. and Mrs. Thomas E. Cronk, 1011 Empress Ave., Victoria, at Royal Jubilee on July 21, 1972, a son, Darryl Bruce. Thanks to Drs. Dryden, Boulton, Procyshyn and Maternity Staff.

HANCOCK — Born to Ronnie and Sharon Hancock, 8410 Wallace Drive, Saanichton, at Royal Jubilee Hospital on July 18, 1972, a healthy son, Brian Wayne, 8 lbs. 3 ozs.; a brother for John. Special thanks to Dr. George Rasmussen.

HEBDEN — Born to proud parents Bill and Margaret Hebden (nee Brackett) of 2555 Greenfield Avenue, Kamloops, formerly of Sidney, B.C., a daughter, Deborah Anne, 8 lbs. 9½ ozs., at Royal Inland Hospital, on July 19.

QUAY — Mr. and Mrs. Ronny Quay of Sidney are pleased to announce the arrival of their son —Edgar Maqsalin Eng Khoon, born at Rest Haven Hospital on July 21, 1972. Thanks to Dr. J. S. Groves and Miss Audrey Jackson, R.N. (Insured)

RANT — Born to Mr. and Mrs. W. J. Rant, R.R. No. 4, Millstream Rd., Victoria, B.C., on July 18, 1972, a son, Kenneth William, 6 lbs 6 ozs. Thanks to Dr. E. P. Kardera.

SIMMONS — Born to Mr. and Mrs. Thomas E. Simmons, 1025 McBriar Ave., at Royal Jubilee Hospital, on July 19, 1972, a daughter, Laurie. A sister for Tony. Many thanks to Dr. Michael Bassett.

SIMPSON — Born to Mr. and Mrs. K. Simpson, 2342 Hamilsta Street, Royal Jubilee Hospital, July 22, 1972, a daughter, 7 lbs.; a sister for Jamie. Thanks to Dr. Penn. (Insured).

THOMSON — Don and Barb are happy to announce the birth of their daughter, Teresa Marie, 7 lbs. 11 oz., on July 12th, 1972, at Richmond General Hospital. Proud grandparents are Mr. and Mrs. W. T. Clifford and Mr. and Mrs. Vic Thomson.

THOMSON — Born to Don and Joan Thomson, 2041 Ferndale Road, Victoria, a son, Stuart, 6 lbs. 11 oz., on July 20th, 1972. Special thanks to Dr. B. Barnard and to Maternity Staff at Royal Jubilee Hospital.

1 BIRTHS

TURNER — Bill and Gerie Turner, 5793 Old West Saanich Rd. are very happy to announce the arrival of Margaret Susan, 8 lbs. 1½ oz. at Rest Haven Hospital on Saturday, July 22, 1972. Thanks to Dr. McLister and all the staff.

WINCHESTER — Born to Mr. and Mrs. L. J. Winchester, 882 Hotham Street, Victoria, at Royal Jubilee Hospital on Friday, July 21, a son, Timothy; a brother for Victoria, Rebbecca, Mathew and Traci. Thanks to Dr. Rasmussen for this 9 lb. 8 oz. delight.

5 DEATHS AND FUNERALS

ASH—Suddenly on July 21, 1972, due to an industrial accident in Prince Rupert, B.C., John Leroy Ash, aged 20 years. Born in Manila, Philippines, and a resident of Langford for the past 19 years, late residence 539 Treanor Avenue, Langford, B.C. Survived by his loving parents, Mr. and Mrs. John Ash; three brothers, Tony, Peter, Michael; three sisters, Nancy, Lisa, Kirlstine, all at home; grandmothers, Mrs. K. Ash, Cobble Hill, B.C. and Mrs. A. Sara, Spain; aunts and uncles. Flowers gratefully declined. Those so desiring may donate to the John L. Ash Fund, c-o Royal Bank of Canada, 1901 Sooke Road, Victoria, B.C., to further Art Studies at the Belmont High School.
Funeral service will be announced later by the Sands Funeral Chapel of Heather, Colwood, B.C.

DOBBIE—In Victoria, on July 23, 1972, Gordon Lynn (Gordie) Dobbie, aged 20 years, of 2955 Cedar Hill Rd., born in Penticton and resident here most of his life. He is survived by his wife Janet; 2 sons, Gordon Linn Dobbie and Garry Bruce Dobbie, both of Victoria; 2 grandchildren. He also leaves his father, Alexander Dobbie, of Victoria; one sister, Mrs. Kathleen Brennan, of Victoria; 3 brothers, Donald James, Douglas and Kenneth Baxter Dobbie, all of Victoria; cousins and family in Victoria. He served in the Second World War with the R.C.A., and was a member of Britannia Branch No. 7, R.C.L.
Funeral service in McCall Bros. FLORAL CHAPEL, Johnson and Vancouver Sts., on Wed., July 26, at 1:00 p.m., with the Rev. J. A. Roberts officiating. Interment at Royal Oak Burial Park.

ELLIOTT—Suddenly in Victoria on July 21, 1972, Mr. Clayton (Clay) Elliott, aged 22 years of 301 Windermere Place, associated with CKDA Victoria; late of Hamilton, born in Willowdale, Ont. He is survived by his loving wife, Dianne; his parents, Al and Muriel Elliott of Willowdale; his brother and sister-in-law, Jeff and Sharron of Montreal; his mother-in-law and father-in-law Marie and Bill Ambridge of Hamilton, and brothers-in-law, Carl and Doug, and sister-in-law Judy in Hamilton.
Funeral service at St. Stephen's Church, Mount Newton Cross Road, on Thursday, July 27, at 10:30 a.m., with the Rev. Walter Dowsett officiating. Cremation. A committal service will be held at a later date in Hamilton, Ont. (Flowers gratefully declined. If desired, friends may make donations to the Big Brothers Association, 1029 Douglas St., Victoria, B.C.) McCall Bros. Funeral Directors in charge of arrangements.

EVANS—In Victoria, B.C., on July 23, 1972, Mr. John Grismond Evans, aged 75 years; late residence, 626 Kelly Road, Colwood, B.C. He leaves his nephew, Mr. W. P. Ford, Vancouver, B.C.
Service will be held in St. John The Baptist Anglican Church, Cemetery Road, Colwood, B.C., on Thursday, July 27, 1972, at 10:00 a.m., Rev. J. G. Titus officiating. Interment in the Colwood Burial Park. Arrangements by the Sands Funeral Chapel of Heather, Colwood, B.C.

FLYNN—In Regina, Sask., on Saturday, July 22, 1972, Mr. William Flynn, formerly of Victoria. Mr. Flynn is survived by one son, William W., of Regina; one daughter, Mrs. Robert (Jessie) Staley, Calgary; six grandchildren, and one great-grandson.
A graveside service will be conducted on Wednesday, July 26, 1972, at 2:30 p.m. at Hatley Memorial Gardens, with the Rev. Dr. H. W. Kerley officiating. CHAPLIN'S FUNERAL CHAPEL in charge of arrangements.

GARLICK—On July 23, 1972, at the Royal Jubilee Hospital Elsie Louise Garlick, 1025 Sutlej Street, in her 85th year. Survived by one daughter, Mrs. Peggy Gage, Victoria; one brother, Charles Barker in England; one niece, Mrs. Joan Brown, Victoria, and several nieces and nephews in England.
Private funeral service on Wednesday, July 26, at 1:00 p.m., from HAYWARD'S FUNERAL CHAPEL, 734 Broughton Street, Canon S. J. Wickens officiating. Interment in Royal Oak Burial Park, in lieu of flowers donations to the B.C. Cancer Foundation.

HASSE — At the Veterans' Hospital on July 23, 1972, Mr. Frank Reginald Hasse, aged 81 years, late residence 3690 Richmond Rd.
Service will be held in the Sands Mortuary Limited, "Memorial Chapel of Chimes," on Thursday, July 27, 1972, at 1:00 p.m., Padre J. A. Roberts officiating. Interment in the Veterans' Cemetery, Esquimalt, B.C.

JUDD—On July 20, 1972, Celia Rose Judd of West Vancouver, B.C., in her 88th year. Survived by her son, Edward of West Vancouver, B.C.; one sister, Jess, of Chicago; two grandchildren and three great-grandchildren.
Service from Hollyburn Funeral Home with the Rev. D. Kimmitt officiating. Cremation.

KENDALL — At the Veterans' Hospital on July 23, 1972, Mr. Walter Raymond Kendall, aged 69 years; born in Boycetown, New Brunswick, and a resident of Victoria for the past six years, late residence, 1623 Belmont Avenue. He leaves his son and daughter.
Service will be held in Edmonton, Alberta. Arrangements by the Sands Mortuary Limited.

KUORES — On July 22, Mrs. Lydia Kuores, of 124 North Shore Road, Lake Cowichan, at the Cowichan District Hospital in Duncan, aged 67 years. Mrs. Luores is survived by her loving husband, Walter, of Lake Cowichan; two sons, Dr. William Carpenter of Houston, Texas, Mr. Gary Carpenter of Lake Cowichan, and one daughter, Mrs. J. R. Payne (Frances) of Wellington; five grandchildren; also five brothers, Mr. Fred Ott, Mr. Charles Ott, Mr. Arthur Ott, Mr. Eric Ott and Mr. Sam Ott; three sisters, Mrs. Becker (Rosalie), Mrs. Kadatz (Martha) and Mrs. Gourley (Penelope).
Funeral services for the late Mrs. Kuores was held on Tuesday, July 25, at 3:00 p.m., from the Hirst Funeral Chapel, Duncan, with Rev. H. Wingfield officiating. Interment in the family plot at Cedar Memorial Gardens. Arrangements by Hirst Funeral Chapel (Sands) Duncan, B.C.

MIDDLETON — In Victoria, B.C., after a lengthy illness, Mrs. Ruth Middleton, aged 81 years. Born in England, and a resident of Victoria, B.C., for the past 24 years, late residence 670 Battery Street; formerly of Manitoba. Predeceased by her husband, Frank, in 1968. Survived by one brother and sister-in-law, Mr. and Mrs. George Lamb, Toronto, Ontario; sister-in-law, Mrs. Lillian Lamb, Langford, B.C.; nieces and nephews.
Service will be held in the Sands Funeral Chapel of Heather, Colwood, B.C., on Wednesday, July 26, 1972, at 3:00 p.m., Rev. Henry Silvester officiating, cremation.

5 DEATHS AND FUNERALS

MONTGOMERY — In Victoria, B.C., on July 22, 1972, Mrs. Venice Rosina (Alice) Montgomery, widow of William Currey Montgomery, aged 80 years; born in England, and a resident of Victoria for the past 30 years, late residence, 457 Constance Avenue. She leaves her daughter; granddaughter and great grandchildren. Private Service will be held in the Sands Funeral Chapel of Heather, Colwood, B.C., on Wednesday, July 26, 1972, at 10:30 a.m., Rev. F. A. Roberts officiating. Interment in the Hatley Memorial Gardens.

SINGER—In Victoria, on July 23, 1972, Kenneth Singer, of 3940 Cadboro Bay Rd., born in Calcutta, India; resident here for 12 years, formerly of Vancouver. He is survived by his wife Pamela; 2 daughters, Joan and Judy; his parents, Mr. and Mrs. C. B. Singer, in Glasgow; a brother, Charles, in Dundee, Scotland, and a brother, Robin, in South Africa; also a sister, Airlie, in Glasgow, Scotland.
Memorial service in St. Philip's Church, Nell and Eastdowne, on Wed., July 26, at 1:00 p.m., with the Rev. Canon J. Rogers officiating. (Private cremation.) Flowers gratefully declined. Donations, if desired, may be made to the Heart Fund, 620 View St. McCall Bros.

TURNBULL — On July 22, 1972, at the Glengary Private Hospital, Laura, beloved wife of William Turnbull. Mrs. Turnbull was an old time resident of Victoria. Besides her husband she leaves several nephews and nieces.
Funeral service will be held on Thursday, July 27, at 3:00 p.m. from HAYWARD'S FUNERAL CHAPEL, 734 Broughton Street. Reverend Bruce Molley officiating. Interment in Royal Oak Burial Park.

WILLIAMSON — At the Veterans' Hospital on July 23, 1972, Mr. Arthur Williamson, aged 76 years; born in England; late residence, Port Washington, B.C. He leaves his sister-in-law, Mrs. Agnes Williamson, Montreal, Quebec, and his niece, Mr. Wilhelmina Williamson. Veteran of The First World War and a member of The Royal Canadian Legion, Branch No. 239, Pender Island, B.C.
Service will be held in the Sands Mortuary Limited, "Memorial Chapel of Chimes", on Wednesday, July 26, 1972, at 3:00 p.m., Padre J. A. Roberts officiating. Cremation.

WOODHOUSE — In West Vancouver on July 22, 1972, Mrs. Honora "Nora" Woodhouse, in her 79th year; formerly of Victoria. Widow of Walter Leonard Woodhouse, she leaves her daughter, Mrs. S. (Peggy) Speese of Tuscon, Arizona; a son, Donald of West Vancouver; five grandchildren; her mother, Mrs. Bridget Mary Morry; six sisters and one brother, all of Victoria.
Funeral service in St. George the Martyr Church, Maynard and Cadboro Bay on Wednesday, July 26, at 3:00 p.m., with the Rev. Canon C. Bishop officiating. Interment at Royal Oak Burial Park. McCall Bros. Funeral Directors in charge of arrangements. (In lieu of flowers, memorials may be made to a favorite charity or the U.C.T. Foundation Fund, c-o Mr. M. Vanden-Buick secretary, 1736 Hampshire Rd).

The Lord is my shepherd; I shall not want.
He maketh me to lie down in green pastures: He leadeth me beside the still waters.
He restoreth my soul: He leadeth me in the paths of righteousness for His name's sake.
Yea, though I walk through the valley of the shadow of death, I will fear no evil; for thou art with me: thy rod and thy staff they comfort me.
Thou preparest a table before me in the presence of mine enemies: thou anointest my head with oil; my cup runneth over.
Surely goodness and mercy shall follow me all the days of my life: and I will dwell in the house of the Lord for ever.
PSALM 23.

8 CARDS OF THANKS

Mrs. Norah Norton wishes to thank her many sincere and true friends for their beautiful expressions of sympathy in her recent loss of a loving husband and good father.

Mrs. Mary Walker and family express their sincere appreciation for the comforting thoughts, words and prayers; the gifts to the Heart Fund and the care given by the doctor's and staff of Royal Jubilee Hospital during the illness and loss of dearly beloved Johnnie.

9 IN MEMORIAM

SMITH — In loving memory of Mr. Robert Smith, brother of John Smith of Victoria and Florence Brocklebank of Aberdeen, Scotland, who passed away so suddenly in Vancouver, British Columbia, on July 24, 1968.
—John and Dorothy Smith and Family.

10 FUNERAL DIRECTORS

McCALL BROS.
Funeral Chapels
1400 Vancouver Street
385-4465 — 385-4466 — 385-4467
Recommended by so many to relatives and friends . . . the Name is Assurance.

WEDNESDAY
SINGER, Mr. Kenneth
MEMORIAL SERVICE
1:00 p.m.—ST. PHILIP'S CHURCH
DOBBIE, Mr. Gordon "Gordie"
1:00 p.m.—FLORAL CHAPEL
WOODHOUSE, Mrs. Honora "Nora"
3:00 p.m.—ST. GEORGE THE MARTYR CHURCH
ELLIOTT, Mr. Clayton "Clay"
INQUEST
7:30 p.m.—FLORAL CHAPEL

THURSDAY
ELLIOTT, Mr. Clayton "Clay"
10:30 a.m.—ST. STEPHEN'S CHURCH
TO BE ANNOUNCED
GRAY, Mr. Andrew

CHAPLIN'S
FUNERAL CHAPEL
1155 Fort Street
Independently owned and operated. Offering dignified funeral service within the means of all.
384-5512 384-8626

THOMSON & IRVING
Funeral Chapels
Est. 1906 — Formerly of Winnipeg
A Dignified and Understanding Service at Moderate Cost
PRE-NEED AT NEED
SHIPMENTS
1625 Quadra St. Phone 384-3612

HAYWARD'S CHAPEL
Ready to carry out the family's wishes, quietly, sympathetically, with efficiency and dignity.
386-3505
734 Broughton St.
REGINALD HAYWARD MGR.

FIRST MEMORIAL SERVICE
Undertakers for the Memorial Society of B.C. — 384-7041

10 FUNERAL DIRECTORS

WE CARE
Your Six Community Chapels Dedicated to Service. Sensible Prices.

Victoria, B.C.
Sands Mortuary Limited
"Memorial Chapel of Chimes" (main office)
388-5155, 388-5156, 383-7511

Sidney, B.C.
Sands Chapel of Roses, 656-2932

Colwood, B.C.
Sands Chapel of Heather, 478-3821

Duncan, B.C.
Hirst Funeral Chapel (Sands), 746-5212

Ladysmith, B.C.
Ladysmith Funeral Chapel (Sands), 245-2331

Nanaimo, B.C.
Westwood Chapel of Flowers (Sands), 753-2032

Independent, Family Owned and Controlled. Sands since 1912.

11 MONUMENTAL

STEWART MONUMENTAL Works Ltd.
ESTABLISHED 1896
Memorial of Distinction
Marble fireplace and tabletops
1403 May St. 384-3452

MORTIMER'S MONUMENTS
ESTABLISHED 1877
"The Finest in Craftsmanship"
633 DAVID ST. 383-6421

12 FLORISTS

REAL FLOWERS FADE but THE MEMORY LASTS
Funeral Flowers expertly designed
WOODWARD'S FLORISTS
635 Fort 384-5614

14 ANNOUNCEMENTS

LUCKY WINNERS OF PRO PATria Picnic, 6074; 4888; 3091; 3075; 4840; 3443; 3015; 4785.

15 COMING EVENTS AND MEETINGS

London Boxing and Athletic Club
BINGO
Every Wednesday, 7:30 p.m.
Curling Rink
1952 Quadra
FREE ADMISSION
All Cards 25c each
No Games less than $30.00
1 at $200.00
1 at $100.00
2 at $ 50.00
20th game $625 on 50 numbers or less
Win Season's Pass
Draw red ball for cash
Extra door prizes
All games good neighbors
5 extra games
Not less than $100.00
Free Bus
Refreshments Available
Visitors Welcome

BASEBALL BINGO
CURLING RINK
1952 Quadra
Tuesday, 7:30 p.m.
Games $30, $40, $50
Five Extra Games
At 25c per card
9 Games
$100 to $200
20th Game
$200 to $1,000
Silver Dollar
Good Neighbor Games
Door Prize Draw
$5-$100.
Plus Silver Grab Trophies
Free Parking
Watch for Saturday's Baseball Bingo Starting August 5th

FAMILY ENTERTAINMENT, variety show. Acts, songs, dance and laughter from 11 countries. Benefit show for Pearke's Clinic, July 26, 8 p.m. Newcombe Aud., Prov. Museum. Adults $1, children and golden age 50c. Available The Book Nook, 10 Centennial Square. Victoria Intercultural Assoc.

16 CATERING, BANQUET and RECEPTION ROOMS

QUEENS ROOM
Queen Victoria Inn. Victoria's most luxurious banquet room, available for weddings, club luncheons, dinner banquets, cocktail parties, staff parties. 388-4484.

20 LOST AND FOUND

LOST: LILAC POINT SIAMESE, white markings on each paw "like booties." Stormont — Island Highway area. May have jumped in your car parked. Cat means a lot to us. Please call 479-3631.

REWARD
$25 for information leading to return of 1966 Izuzu Bellet sedan, light grey, licence ADA 993. Phone 598-1636.

FOUND: NEAR FERNDALE Road near Gordon Head, dark tabby male kitten with white face wearing pink and white flea collar. 477-4086 anytime.

LOST 3 RINGS, SENTIMENTAL value. Lost in Victoria, July 9th weekend. Reward. Victoria Press, Box 330.

LOST FROM OAK BAY - FOUL Bay area large grey white part persian cat. Answers to Barnacle. 592-7783 anytime.

LOST: GREY AND WHITE MALE kitten, 3-months-old, vicinity Michigan and Oswego St. Phone 385-3197.

LOST: BOTTOM PART OF WET suit, initials K. J. on inside on Highway No. 1, around Goldstream. $20 reward. 656-3197.

FOUND: BICYCLE, CEDAR HILL district, near school. Can have by identifying and paying for ad. 477-2456.

LOST: WHITE PART PERSIAN cat, vicinity of Parker Ave. Phone days 477-6911, Loc. 413; evenings, 658-5704.

TAKEN FROM 622 BARTON, Esquimalt, on Saturday night, blue 10-speed, Raleigh Firebird. Return to 1919 Davie Street. Reward.

LOST: 1 BLUE AND 1 GREEN, budgies, at Government and Simcoe. Reward. 383-4437.

LOST: LAST WEEK, METCHOSIN and Wishart, a screen door. Finders please contact 478-2149.

LOST: CHARM BRACELET FRIday night at the Emoress. Reward offered. Phone 384-5805 or 384-0176.

POUND: DINGHY, VICINITY Georgia Strait: 656-4306.

HAVE YOU LOST YOUR CAT? Homes wanted. CPL. 598-5731.

LOST YOUR PET? HOMES wanted, found. SPCA. 386-6627.

20 LOST AND FOUND

FOUND: LADY'S GOLD WATCH, vicinity of Cadboro Bay Beach and Sinclair, 477-8548. After 6:30 p.m.

FOUND: YOUNG GREY PERsian kitten. View Royal area. 479-5277.

LOST: MALE SIAMESE SEALpoint cat, Alpine Crescent, Cadboro Bay area. "Simba." 477-2720.

LOST: BLACK AND WHITE CAT, tan markings, green collar. Esquimalt and Dunsmuir. 382-7701.

21 MALE HELP WANTED

ADVERTISEMENTS IN THIS CLASSIFICATION MUST COMPLY WITH THE BRITISH COLUMBIA HUMAN RIGHTS ACT SEE COLUMN 1

MacMILLAN BLOEDEL
REQUIRES
JOURNEYMEN MILLWRIGHTS
For their Chemainus sawmill division in Chemainus, B.C. Applicants must possess an inter-provincial or a B.C. Tradesman's qualifications certificate. Sawmill experience preferred. Please apply to:
V. MAURO
MacMILLAN BLOEDEL LTD.
1196 WEST PENDER ST.
VANCOUVER 1, B.C.
or
A. G. SWANSON
CHEMAINUS SAWMILL DIVISION
P.O. BOX 540
CHEMAINUS, B.C.

WE REQUIRE THE SERVICES of an experienced accountant preferably with R.I.A. or C.G.A. Certificate who is presently living in, or prepared to move to, the Cowichan Valley.
Experience in the lumber manufacturing field preferred but not strictly necessary.
Will be responsible for all accounting functions including payrolls, inventory and manufacturing cost controls and preparation of monthly financial statements.
Above average salary is available to the person prepared to show initiative, ability and energy.
Apply in writing only to: Peter Small, G. S. Doman Limited, Box 40, Chemainus, B.C.

SALES REPRESENTATIVE
This is a salaried permanent position with car expenses paid. If you are a self-motivated, result oriented individual, we would like the opportunity to talk to you. You will be calling on business executives selling profit improvement concepts. Advancement if deserved only by willingness to do whatever is necessary to achieve desired results. Public Service experience is very desirable.
Call Mrs. Louise Green, 388-5565
OFFICE OVERLOAD

PHARMACIST
B.C. licenced pharmacist to accept the duties of assistant manager, starting immediately. No Sundays or holidays. Apply in writing or in person to K-Mart Drug department, University Heights Shopping Centre, 3986 Shelbourne St., 477-8513.

ROBERT T. OBEE AND CO.
CERTIFIED
GENERAL ACCOUNTANTS
638 FORT ST.
Require an accountant, full or part time preferably with income tax and data processing experience. Reply in own handwriting, stating age, marital status, education and experience. Salary commensurate with ability and experience.

FACTORY SERVICE DIVISION of National Manufacturer requires for Victoria area:
—TV SERVICE TECHNICIANS
Class 1 and 2
—PARTS MEN
Sales, inventory, counter
—DISPATCHER-RECEPTIONIST
Permanent Positions
Excellent salary and benefits
Apply Victoria Press, Box 332

WANTED BY LONG ESTabished downtown retail furniture store, experienced salesman to sell furniture and appliances. Must have ambition and willing to work. Salary and commission commensurate with ability. Good opportunity for right man to advance with security. All replies strictly confidential. Victoria Press, Box 303.

EXCELLENT OPPORTUNITY
Salesman for new and used furniture, appliance, TV store. Wonderful opportunity to make top dollar for one who is willing to work hard. Must be reliable and bondable. Immediate opening. Apply in person only to 779 Pandora 10 a.m. till 7:30 p.m. daily.

FULL TIME
Steady employment is offered to an experienced man for city service station's lubrication bay. Salary open to negotiate after 2 months training period. Experienced men only need apply. Victoria Press, Box 321.

LIFE INSURANCE SALESMAN required immediately, no previous experience necessary. Must be bondable. Excellent salary plus commission, and fringe benefits. For appointment please call 388-6681.

OPPORTUNITY
We are Canada's fastest growing food company. Due to internal promotions we urgently require a salesman capable of early management. All leads supplied — commission, overide and bonus. Phone 386-8355.

EXPERIENCED WINDOW Cleaners and janitors for day and night shifts. Top wages paid, permanent position, chances for advancement. Apply Bob's Janitorial Service, 27 Dallas Road.

TV RADIO TECHNICIAN, Excellent salary and benefits. RCA Ltd. Factory Service, 2661 Douglas St., Victoria. 382-8141. All replies held confidential.

QUALIFIED BODYMAN WITH full set of tools. Flat rate system. Contact body shop manager. Emoress Pontiac, Buick, GMC. 382-7121.

BAKER, WITH ALL ROUND EXperience with bread and buns. 5 day work week. Apply in person, Minten's Drive-In Bakery, 2405 Douglas.

RETAIL TIRE STORE REquires man, recent high school graduate. Experience not necessary. Phone days 386-0214 and evenings 385-4684.

CAMP COUNSELLORS FOR month of August, over 17 years with camping experience. Phone 642-3136.

CHEF WANTED. ALL YEAR round employment. Tremendous opportunity for the right person. Please phone 592-2547.

PUBLIC ADDRESS ANNOUNCER required for part-time work mostly evenings, from 6-10 p.m. Apply Woolco accommodation desk.

WANTED AN APPRENTICE butcher. Neat in appearance and aggressive only, need apply. Phone 537-5521, Meat Dept. Ask for Mike.

BICYCLE MECHANIC, GOOD salary — steady job. Russ Hay Bicycle Shop. 384-4722.

BARBER WANTED FOR HOLIday relief and part-time work. 656-2231 after 7.

SHIPWRIGHT ABLE TO COMplete power cruiser. Phone 383-0509.

FULLY EXPERIENCED FURnace installer. 479-7616.

EXPERIENCED BAKER. TOP wages. 383-5813.

BUY SELL TRADE Through CLASSIFIED

25 MALE OR FEMALE HELP WANTED

ADVERTISEMENTS IN THIS CLASSIFICATION MUST COMPLY WITH THE BRITISH COLUMBIA HUMAN RIGHTS ACT SEE COLUMN 1

OPPORTUNITY FOR A CAREER IN REAL ESTATE
ATTENTION
COLWOOD, LANGFORD METCHOSIN and SOOKE RESIDENTS
We require new sales people for our new Colwood office. If you are interested in above average earnings and working in this quickly expanding area, call in or phone for further information. A full time tutor will take you through the pre-licensing course.
APPLICATIONS BEING TAKEN NOW
CALL ELLWOOD NAULT MANAGER, at 478-5561 or 388-4150 AND ARRANGE AN INTERVIEW
BLOCK BROS. REALTY LTD.
COLWOOD OFFICE

RETIRED? HOUSEWIFE? TIME ON YOUR HANDS?
A lucrative part-time occupation is waiting for you . . . Now! You need no experience. We will train you in a special aspect of an exciting profession. This position will not interfere with present employment. A car is necessary.
NO SELLING.
If you are over 25 years of age, give us a call and arrange an interview with our representative Mrs. Hazel Lloyd at 385-3366. Please phone Wed. noon to 6 p.m., Thurs. 10 to 6 p.m. only. All replies strictly confidential.

JOIN OUR WORLD, OWN YOUR own business. We are successful and are prepared to help an interested person who will dedicate themselves to success. No investment for stocks which are available from Victoria or Nanaimo. Working capital of $100 necessary. Ideal as additional income or retirement supplement. Not door to door. For interview and to investigate for yourself write P.O. Box 2192, Sidney, B.C.

REAL ESTATE TRAINING
Classes forming now for a career in real estate. If you have the desire, we have the training, both pre-licensing and post licensing.
Call
Mr. J. Gist
386-3231
Block Bros. Realty
1800 Blanshard St.

HANDYMAN COUPLE, MAN looks after premises, woman to do domestic work. Clayoquot Lodge, Tofino, B.C. Please call 725-3284 or write Box 188, Tofino, B.C.

FULL OR PART-TIME, UNUSUal opportunity for man or woman, good steady income. Retirement possible. Write Victoria Press, Box 342.

COOKS, WAITERS, WAITRESS WANTED. EXPERIENCES ONLY. APPLY FELICE

36 BUSINESS SERVICES AND DIRECTORY

Accounting Service

TOTAL TAX ACCOUNTING
Business bookkeeping Income Tax Individual, Partners, Corporations. $3.00 AND UP
Mon. - Fri. 9 - 5, or by appointment
W. A. Brown Public Accountant
612 Johnson 385-8634

SIMKIN ACCOUNTING SERVICE
Specialists in all types of Business Accounting. Reliability Guaranteed.
215-620 View St 386-7074

EXPERT BOOKKEEPING SERVICE, 598-2253.

Blasting

BLASTING
Residential and commercial. Reasonable rates. 478-1819 anytime.

Books

POOR RICHARD'S USED BOOKS
Bought — Sold — Exchanged
923 Fort. 384-4411, 106 W. Burnside

Bulldozers

INTERNATIONAL BULLDOZING Ltd. Loading, hauling, excavating and back filling. Top soil and gravel and fill. Land clearing. House wrecking and demolition. Landscaping. Special low rates. Phone Ollie 385-1661 anytime.

Carpenters

GUARANTEED WORKMANSHIP for cabinets, rumpus rooms, alterations, additions, floor and ceiling tile and sundecks. Phone Bob Mackenzie, 386-7845.

WE SPECIALIZE IN HOME REpairs, renovations, garages, etc. Expert workmanship at reasonable rates. Free estimates Phone 478-3308, 8 a.m. to 9 p.m.

ENGLISH TRADESMEN
We specialize in home renovations, cabinets, finishing, and framing. Phil Williams, 384-6969.

ALTERATIONS AND REPAIRS, painting and decorating. Reasonable. 384-7946, 386-8002.

WE BUILD — RENOVATE AND repair
At prices you can afford
Big or Small-. 658-8510

G. C. LUNEY
Alterations, repairs, additions, Estimates 477-2470 after 6

QUALITY WORK AT REASONable rates. Additions, renovations. Estimates, plans. Glover, 656-3745.

SMALL JOBS MY SPECIALTY Howie 478-4705, 478-2633

CARPENTRY, PLUMBING, WIRing, 477- 6568 to 9 a.m.

TIRED OF HIGH COSTS, ALL carpentry work, Jim, 478-8139.

KITCHEN CABINETS, VANITIES, very reasonable. Phone 652-2587.

Carpet Cleaning

SOILED CARPETS
For the most effective method of on-location cleaning call BARON STEAM CLEANING, specialize shag and wall-to-wall. Commercial and residential. Phone 477-3414.

Carpets and Linoleum

ARMSTRONG Cushion Foor
Reg. $4.95 sq. yd.
THIS WEEK $3.94 sq. yd.

100% Nylon Short Dense SHAG
Reg. $12.95 sq. yd.
THIS WEEK $9.95 sq. yd.

DAVE TAYLOR DECORATING CENTRE
579 Gorge Rd. E. 384-1914

VINYL ROLL-ENDS ½ PRICE
KIT. CARPET, from $5.95 sq. yd.
IN-OUTDOOR, from $2.95 sq. yd.
HARD TWISTS from $9.95 sq. yd.
HOURIGAN'S
CARPETS AND LINOS LTD.
715 PANDORA AVE. 386-2401

CARPET-LINO-TILE INSTALLED. Also general floor repairs. Phone 383-3906.

PARKER JOHNSTON LTD.
1314 Broad Street 382-9181

Cement

DEGENDT-BIRKETT
All types concrete work. Concrete cutting.
389-4960 385-5020

GERDA CEMENT FINISHING. Basements, sidewalks, driveways, etc. 388-4806, 479-4756.

DRAINS — CEMENT — SEWERS
384-8306 Frank Politano 383-3499

Cleanup Service

LET ME CLEAN YOUR YARD, basement, garage and attic for the usuable articles or bottles or anything you wish to pay me with. I also do excellent gardening, landscaping, tree and hedge trimming. Car removal, house painting, roofing, and general maintenance. Gutter work, residential and commercial daily and weekly disposal service. Also will buy any article of use. Will move anything anywhere for very low fee. No charge for distance. Call "Ollie." 385-1661.

$5 MINIMUM CHARGE
Young men with trucks will do yards, basements, composts etc. Roto-tilling, tree removal and moving. Very reasonable — free estimates.
Rick O'Dell, 384-6111, 479-2858
Servewell Services

REASONABLE RATES
Home maintenance and repair service, clean up, hauling, minor alterations and general repairs. 382-8010.

NO CHARGE AND UP
Two young responsible men have large truck. Basement, attics, composts, etc. Very reasonable. Bob's, 386-2451 anytime.

HAVE LARGE TRUCK, WILL clean basements, attics, composts. Gardening and any work you wish done. Very reasonable. Tornado. Clean-up. 388-6049.

PROMPT AND EFFICIENT clean-up service. Basements, composts, miscellaneous debris. Call Larry, 388-6373.

FREE ESTIMATES
Hauling, clean up yards, basements and repair work. Walter Hanson, 386-9618 anytime.

STUDENT WITH TRUCK, BASEments cleaned, junk hauled away. 598-2026.

CALL RICK'S JANITORESSES Housekeeping service. Assistance anytime. Rick Phillips, 386-8265.

MINIMUM $5, LIGHT REMOVAL and delivery. 385-0173.

MAN WITH PICKUP, SMALL clean-ups, anytime. 478-7908.

Contractors

SIMPSONS-SEARS
CITATION
KITCHEN CABINETS
Let our planning and design experts plan your "Dream Kitchen" Superbly crafted cabinets in luxurious hardwood finishes. Phone for free no-obligation estimate.
When you remodel
rely on the experts
at
SIMPSONS-SEARS
388-9111

SAVE $2000
on average 3-bedroom home. NHA, VLA standards.
Move in in less than 1 month. No down payment required if you own your lot, only $1000 down if you do not.
Our improved methods allow us to pass this saving on to you.
For more information call:
3M Building Components Ltd.
384-8525

CUBBON KITCHEN CENTRE
—LONGBELL
—CITATION
—CRESTWOOD
A complete DESIGN and ESTIMATING SERVICE
This service is yours
For the asking
CUBBON BUILDING SUPPLIES
1720 Cook 382-2139

W. CAMPELL LTD.
General Contractors
Building Consultants
479-3904

COULTER AND ASSOCIATES CONSTRUCTION LTD.
Complete building service. Free estimates, Office, 386-1634.

FARMER CONSTRUCTION
Design — Renovations
388-5131

Alterations — Repairs — Cabinets
WILLIAMS, BRAY AND WILLIAMS LTD.
833 CORMORANT ST. 386-7741

WHEN YOU PLAN TO HAVE AN addition, a house or a building, phone Alright Builders. 479-1160.

36 BUSINESS SERVICES AND DIRECTORY

Contractors

FRAMING, ALTERATIONS, REpairs. Doors and windows.
385-4895 598-1415 evenings

G. H. WHEATON LTD.
Repairs — Alterations — 382-2159

WIRING, PLUMBING, CARpentry, 477-6568 to 9:00 a.m.

Dressmaking

ANN'S DRESSMAKING
Specializing in Alterations 386-9466

DRESSMAKING AND ALTERations. 382-7003.

BRIDAL RENTALS, COSTUMES formals dressmaking. 28 Burnside W 385-1542 Fashion Craft Shop.

FOR ALL YOUR SEWING needs. Phone 383-1848.

Electrical Contractors

TURCOTTE ELECTRIC COMPANY
Contracting and maintenance. 24-hour emergency service. 592-0398.

OLDER HOMES REWIRED — NO down payment. We finance through B.C. Hydro Plan.
EDDY'S ELECTRIC — 385-7666

RESIDENTIAL REWIRING
Electric heating appliances Installed. Hydro financing.
BUCKLE ELECTRIC
479-3941 385-8083

McCOY ELECTRIC
New and Older Homes
Rewiring Expert—Electric Heating
386-0822 or 479-7561 Eves.

Excavating

HENSON BULLDOZING LTD. Loading, hauling, excavating and backfilling. Gravel, topsoil and fill. Land clearing and burning. Specializing in subdivision developments. Free estimates. Phone 479-4234.

Fencing

CHAIN LINK FENCING
— Free Estimates —
SIMPSONS-SEARS
385-9111

CHAIN LINK FENCING
D.D.P. ENTERPRISES — 385-1512

PACIFIC FENCING, 592-4161
Screen block—Chain link—Wood

Floor Sanding

JIM DUNCAN
Floor sanding and refinishing, exp. 386-1509 anytime.

Furniture Refinishing

BEDROOM - DINING - ROOM suites. Pianos. 383-5521, Alpha Finishers Ltd., Eves., 479-3640.

Gardening

HARVEY'S GARDEN SERVICE New lawns, all types lawn care, pruning, spraying, rotovating, cleanups, etc. Call Mr. Fong, 479-7078.

LICENCED GARDENER
Clean-Up, pruning, etc.
Gardening, by contract.
G. Barta 479-3900

VAN HUET GARDEN. MAINTEnance. Trimming of hedges, shrubs, aerating. Lawn care, cleanup etc. 383-8560.

POWER RAKING, AERATING
Lawn mowing, fertilizing, etc.
GARDEN CITY SPRINKLERS
Days 383-4244 Nights 479-1725

PACIFIC LAWN CARE, POWER raking, aerating, fertilizing. Contract maintenance. Free estimates. 479-3067, day or evening.

GARDENING, ODD JOBS, LIGHT deliveries and pickups. Reasonable. Phone 384-2637.

Gutter Cleaning and Repairs

5" CONTINUOUS ALUMINUM
Gutter In Baked Enamel
"We make it!" Install on 5", you pay no more. Takes care of itself for 20 years. "Easy terms."
B.C. Aluminum, 479-3232

GUTTERING
Use our 20-year guaranteed white aluminum guttering.
SIMPSONS-SEARS
388-9111

— SKYLINE —
Seamless Metal Gutters Ltd.
Aluminum 5" continuous gutters. Free estimates 382-6807

FOR PROPER GUTTER REPAIR and replacement or re-roofing call JACK — evenings, 598-4774.

NU-TONE ALUM. SPECIALIST Gutters, siding, shutters. 383-6739.

Janitor Service

INDUSTRIAL SWEEPERS
WORLD WONDERSWEEP 36" power sweepers, 6 h.p. gasoline. Ideal for large apartment complexes, parking lots, contract janitors. Ryan Co. Phone 384-0594.

Landscaping

VIC AND MARTIN'S
Stonemasons landscaping. House facing, fireplaces, retaining walls, etc. Everything supplied including shrubs and perennials. 24 Hr. answering service. 383-7461.

SAANICH LANDSCAPING
Experts on new lawns, rock walls, patios, new design on rockeries, etc., for free estimates phone 385-0533 or 479-6490.

EUROPEAN LANDSCAPER
Complete maintenance, clean-up, rearranging, pruning trees. 478-8159.

HARVEY'S LANDSCAPING. Free estimates for new lawns, new design, etc. 479-7078.

BARKER LANDSCAPING
Rock Work, patios, etc. Lawn specialists. Terms. 382-8323.

SALEM GROWERS LTD.
652-2973 652-3318

Lawn Service

GRASS CUTTING, FLOWER beds cleaned, shrubs trimmed. All yard work. Free estimates. 385-3704.

Masonry

GENERAL MASONRY WORK, chimneys, rock facing, retainer walls. 384-9565, 479-4465.

BENITO BROS. MASONRY AND stonework. Reasonable. 386-0049, phone after 6.

FIREPLACES AND REPAIRS, tile, slate, marble, brick and stone work. Sipkes Masonry, 479-7348.

FIREPLACES, CHIMNEYS AND repairs. Ron Henson, 478-1557.

JOE CRAVEIDO, STONE WORK. 386-9195

Moving

INSURED FURNITURE VANS
2 experienced men
Prices you can afford
Save-Way Movers, 382-3340

R. AND M. MOVERS, LOCAL moving and deliveries. Low rates. Free estimates. 386-2397, 383-0274.

SERVEWELL SERVICES
Rick O'Dell
384-6111 479-2858

Painters and Decorators

CLARK AND PATTISON PAINTING CONTRACTORS LTD.
Brush or spray. Paperhangers. Texture and vinyl work. Will do all or part of any job. Paint store. BAPCO, GENERAL and PRATT AND LAMBERT paints, and rentals of all painters' equipment. Terms if desired. Phone 384-0443, 760 Bay St.

ISLAND DECORATORS
Painters Paperhangers
Spray Painters
Plaster Repairs
Convenient Time Payments
383-9059 Eves. 382-1479

BROTHERS PAINTING AND DECORATING
Free appraisals, color consultant. All types of painting. All types of repairs. Commercial, farm, residential. Lowest rates. Terms. Work guaranteed. 383-8112.

TED HILL-TOUT
A complete decorating service. Interior and exterior — spray or brush — papering — store — terms. For careful work at reasonable prices, please call 598-4012.

WEBB AND SON.
384-6827 — Paperhanging, painting. Quick, clean, reliable. First-class workmanship. 30 years' experience Victoria. Terms if desired.

PAINTING AND DECORATING. Reasonable rates. Satisfaction guaranteed. Terms. 382-7885, 479-2473.

EXTERIOR AND INTERIOR Special low prices. For clean low Phone Douglas, 477-5207.

YOUR HEALTH: Dr. Walter Alvarez

Help for Bed-Wetting Children

One of the most remarkable things in medicine is the way in which American physicians, and even experts on children's diseases, ignore one of the commonest troubles than can come to a child, wetting the bed at night.

Some parents, perhaps not realizing that the child cannot help himself and is deeply distressed about the bed-wetting, punish him, sometimes severely. They think that by shaming him, he can be induced to stop. This is unfortunate, because the trouble comes to the child when he is sound asleep and has no control over what he does.

Often the bed-wetting makes it impossible for the child to go on a vacation with his parents, or to visit and stay overnight with a school friend. He may realize that it is an extra burden on his mother to have to clean up a wet bed every day.

Generally, the attitude of American doctors seems to be, "The child will outgrow the trouble." But meanwhile, the trouble is bringing much mental distress to the child and to his parents.

Some years ago, when I was puzzling over this refusal of American pediatricians to discuss the problem of bed-wetting, I spent two days in the Mayo Clinic Library, reading more than 50 articles on the subject. Almost all of them were written by British, Canadian and Australian physicians. Recently, I did find an article by an American pediatrician, in which he described bed-wetting, but he did not say a word about what to do about it.

My friend, John Helgesen of Minneapolis, who is interested in the problem of bed-wetting, has sent me an article on the device called a Mozes detector, after its inventor, engineer Alexander Mozes. It is a variation of the original buzzer method, but rather than having the bed-wetter sleep on a pad, there is an athletic type of belt for boys; and a sanitary napkin type of device for girls. Interestingly, Mr. Helgesen tells me that bed-wetting is 75 per cent more common in boys.

With the Mozes detector, whenever the child starts to wet, sensing electrodes in the detector set off a buzzer loud enough to wake him. At the same time, an electrical impulse is felt by the child in his gential area. The device has been tested for the past four years at the Hospital for Sick Children in Toronto. The hospital reports that bed-wetting can be controlled successfully in four out of five children, according to their results with 137 children that they have treated.

TV PROGRAM LISTINGS

EVENING

CBUT—2 Vancouver | KOMO—4 Seattle | KING—5 Seattle | CHEK—6 Victoria | KIRO—7 Seattle | CHAN—8 Vancouver | KCTS—9 Seattle | KTNT—11 Tacoma | KVOS—12 Bellingham | KTVW—13 Tacoma

6 P.M.
2—Baseball continued
4—News
5—Baseball continued
6—Baseball continued
7—News
8—News
9—Speak Out
11—Star Trek
12—News

6:30 P.M.
2—Baseball ccontined
4—News
5—Baseball continued
6—Baseball continued
7—News
8—News
9—Space Between Words
11—Star Trek
12—News

7 P.M.
2—Baseball continued
4—Exploration Northwest
5—Baseball continued
6—Baseball continued
7—Green Acres
8—Hawaii Five-O
9—Space Between Words
11—If Takes a Thief
12—Primus

7:30 P.M.
2—Baseball continued
4—Mod Squad
5—Baseball continued
6—Baseball continued
7—Jerry Reed Show
8—Hawaii Five-O
9—French Chef
11—It Takes a Thief
12—Jerry Reed Show

8 P.M.
2—Reach For The Top
4—Mod Squad
5—Music Special
6—Flintstones
7—Jerry Reed continued
8—Marcus Welby, MD.
9—Beautiful Machine
10—Old Country Soccer
11—Perry Mason
12—Jerry Reed continued
13—Movie: Song of the Gringo

8:30 P.M.
2—Hourglass
4—Movie: The People
5—Music Special continued
6—Green Acres
7—Hawaii Five-O
8—Marcus Welby, MD.
9—Evening at Pops
10—Empty Hand
11—Perry Mason
12—Hawaii Five-O
13—Movie continued

9 P.M.
2—Hourglass
4—Movie continued
5—Movie: Blood Alley
6—Hogan's Heroes
7—Hawaii Five-O
8—Sanford and Son
9—Evening at Pops
10—Outlook — Biernes
11—Merv Griffin
12—Hawaii Five-O
13—Movie continued

9:30 P.M.
7—Dick Van Dyke
4—Movie continued
5—Movie continued
6—Kreskin
7—Cannon
8—Ian Tyson
9—Doin' It
10—Helen Biernes
11—Merv Griffin
12—Hawaii Five-O
13—Racket Squad

10 P.M.
2—That Girl
4—Marcus Welby, M.D.
5—Movie continued
6—Dom's Day
7—Canon
8—Persuaders
9—Telecourse
10—Island Hobbyist
11—Merv Griffin
12—On The Buses
13—Progressive Society

10:30 P.M.
2—Film
4—Marcus Welby, M.D.
5—Movie continued
6—Film
7—N.Y.P.D.
8—Persuaders
11—News
12—Mission: Impossible
13—Horse Racing

11 P.M.
2—News
4—News
5—News
6—News
7—News
8—News
11—Movie: Make Haste To Live
12—Mission: Impossible
13—Movie: Outlaw Roundup

11:30 P.M.
2—Movoe: Music in Manhattan (11:50)
4—Dick Cavett
5—Johnny Carson
6—News
7—Movie: Night Chase
8—News
11—Movie continued
12—Movie: Night Chase
13—Movie continued

12 MIDNIGHT
2—Movie continued
4—Dick Cavett
5—Johnny Carson
6—Movie: An Eye For An Eye
7—Movie continued
8—Movie: An Eye For An Eye
11—Movie continued
12—Movie continued
13—Movie continued

12:30 A.M.
2—Movie continued
4—Dick Cavett
5—Johnny Carson
6—Movie continued
7—Movie continued
8—Movie continued
12—Movie continued
13—Movie: Fighting Valley

ALL TIMES ARE LOCAL

CHANNELS RESERVE RIGHT TO MAKE LAST-MINUTE CHANGES

EARLY WEDNESDAY

8 A.M.
4—Flying Nun
5—Today
7—J. P. Patches
12—Frisky Frolics

8:30 A.M.
4—Len Sampson
5—Today
7—Captain Kangroo
12—Capain Kangaroo

9 A.M.
4—News
5—Telescope
7—News
11—Garner Ted Armstrong
12—Lucille Ball

9:30 A.M.
4—Movie: Mr. Peabody and the MXERMAID
5—Telescope
6—University of the Air
7—News
8—University of the Air
11—Concentration
12—Beverly Hillbillies

10 A.M.
2—Mr. Dressup (10:05)
4—Movie continued
5—Sale of the Century
6—Flintstones
7—Family Affair
8—Yoga
11—Mantrap
12—Family Affair

10:30 A.M.
2—Giant; Helene
4—Movie continued
5—Hollywood Squares
6—Giant; Helene
7—Love of Life
8—All About Faces
11—Jack LaLanne
12—Love of Life

11 A.M.
2—Sesame Street
4—Galloping Gourmet
5—Jeopardy
6—Yoga
7—Where the Heart is
8—Jean Cannem
11—Romper Room
12—Where the Heart is

11:30 A.M.
2—Sesame Street
4—Bewitched
5—Who, What, Where Game
6—All About Faces
7—Search For Tomorrow
8—Jean Canwem
11—Romper Room
12—Search For Tomorrow

12 NOON
2—Luncheon Date
4—Password
5—Distaff
6—Noon Show
7—News
8—News; Pete's Place
11—Three on a Match
12—Virginia Graham

12:30 P.M.
2—Luncheon Date
4—Split Second
5—Days of Our Lives
6—Noon Show: Movie
7—As the World Turns
8—Pete's Place; Movie
11—To Tell the Truth
12—Merv Griffin

1 P.M.
2—Luncheon Date
4—All My Children
5—The Doctors
6—Movie: And Suddenly It's Murder (12:45)
7—Many splendored Thing
8—Movie: And Suddenly It's Murder (12:45)
11—Don St. Thomas
12—Merv Griffin

1:30 P.M.
2—Galloping Gourmet
4—ABC Afternoon Special
5—Another World
6—Movie continued
7—Guiding Light
8—Movie continued
11—Laramie
12—Merv Griffin

2 P.M.
2—Paul Bernard
4—Afternoon Special continued
5—Return to Peyton Place
6—Movie continued
7—Secret Storm
8—Movie continued
11—Laramie
12—Secret Storm

2:30 P.M.
2—Dick Van Dyke
4—Afternoon Special continued
5—Somerset
6—Organic Gardening
7—Edge of Night
8—What's the Good Word?
11—New Zoo Revue
12—Many Splendored Thing

3 P.M.
2—Take 30
4—General Hospital
5—Dinah Shore
6—Take 30
7—My Three Sons
8—Another World
11—Tennessee Tuxedo
12—It's Your Bet

3:30 P.M.
2—Edge of Night
4—One Life to Live
5—Anything You Can Do
6—Edge of Night
7—Dick Van Dyke
8—Anything You Can Do
11—Speed Racer
12—What's My Line?

4 P.M.
2—Family Court
4—Love, American Style
5—Mike Douglas
6—Family Court
7—Movie: Private War of Major Benson
8—Beat the Clock
9—Sesame Street
11—Addams Family
12—Fun-O-Rama

4:30 P.M.
2—Birdman
4—What's My Line?
5—Mike Douglas
6—Birdman
7—Movie continued
8—Flintstones
9—Sesame Street
11—Gentle Ben
12—Fun-O-Rama

5 P.M.
2—Video One
4—Petticoat Junction
5—Mike Douglas
6—Green Acres
7—Movie continued
8—Green Acres
9—Mister Rogers
11—Daniel Boone
12—Mothers-In-Law

5:30 P.M.
2—That Girl
4—News
5—News
6—Hogan's Heroes
7—Movie continued
8—Hogan's Heroes
9—Electric Company
11—Daniel Boone
12—Perry Mason

RADIO LOG

AM Stations—Victoria: CJVI, 900; CFAX, 1070; CKDA, 1220; Vancouver: CJOR, 600; CBU, 690; CKNW, 980; CKWX, 1130; CHQM, 1320; CKVN, 1410. Seattle: KIRO, 710; KOMO, 1000; KING: 1090. Bellingham: KARI, 550. Port Angeles: KONP, 1450.

FM Stations—Victoria: CFMS, 98.5; Vancouver: CKLG, 96.3; CFQM, 103.5; CBC, 105.7; CBUF, 97.7 (French—6 a.m. to 1 a.m.). Seattle: KLXI, 95.7; KLSN, 90.5; KING, 98.1; KIRO, 100.7; KETO, 101.5. Tacoma: KTNT, 93.7; KLAY, 106.1. Edmonds: KBIQ, 105.3. Bellingham: KERL, 104.3.

Most stations broadcast news bulletins on the hour and on the half-hour at early morning and evening peak periods.

Major Newscasts: CBC-FM, 7 a.m.; BBC News, Monday to Saturday: National news; CFAX, CKDA and CJVI, 8 a.m., 12 noon (noon report), 5:30 p.m. (news hour); Saturday and Sunday, 8 a.m., 12:30 p.m., 6 p.m. and 10 p.m.

DENNIS THE MENACE

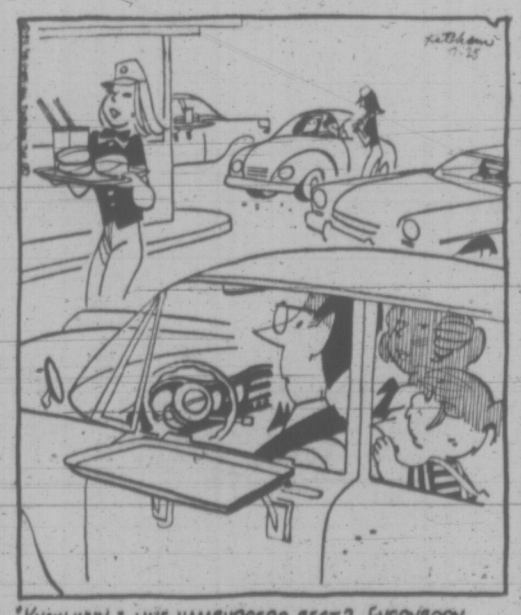

"KNOW WHY I LIKE HAMBURGERS BEST? EVERYBODY JUST EATS 'EM WITHOUT NO ARGUMENTS."

CROSSWORD by Eugene Sheffer

ACROSS
1. Perform alone
5. Con's companion
8. Pitcher's boo-boo
12. Seed covering
13. Communist
14. Medicinal plant
15. Hindu garment
16. Employ
17. Space agency
18. Drudges
20. Criticizes (slang)
22. Lohengrin's bride
24. At
25. Hebrew month
28. Instills
33. Demand payment
34. Sleeveless garment
35. Erode
36. Writ to hold in custody
39. Absolute
40. Negative
41. Price
43. Castrated roosters
47. Chinaware
51. Old
52. Kimono sash
54. Vetch
55. Without (L.)
56. Ship's record
57. Emerald isle
58. Coal scuttles
59. Water barrier
60. Exploit

DOWN
1. Impudent talk (slang)
2. Verbal
3. Italian coin
4. Fagin's victim
5. German
6. Thing (law)
7. German river
8. Fruit
9. Exclamation
10. Mislaid
11. New Zealand parrots
19. Elevated railway (colloq.)
21. Lubricate
23. Brownish-yellow
25. Attach
26. Payable
27. Insect
29. Model
30. Born
31. Sailor
32. Swine's pen
37. Positive electrodes
38. Electrified particle
39. Clothed
42. Note in scale
43. Currency
44. Exchange premium
45. Await decision
46. Vended
48. Rabbit
49. Large lake
50. Dispatch
53. Fur scarf

Average time of solutions: 21 min.

P	A	C	T	■	W	A	S	■	D	O	E	F
A	L	A	R	M	I	S	T	■	E	M	I	R
S	P	R	E	A	D	E	R	■	B	I	N	E
■	■	■	A	L	E	■	A	B	A	T	E	D
S	L	A	T	E	■	H	I	E	S	■	■	■
E	A	S	Y	■	S	I	N	G	E	R	S	■
W	I	T	■	B	O	R	E	S	■	O	U	R
■	R	I	V	A	L	E	D	■	W	A	R	E
■	■	■	E	R	I	S	■	P	O	R	E	S
B	E	H	E	S	T	■	P	E	R	■	■	■
O	M	A	R	■	A	V	E	R	A	G	E	D
W	I	R	E	■	R	E	G	U	L	A	T	E
S	L	E	D	■	Y	E	S	■	S	P	A	N

Answer to Previous Puzzle

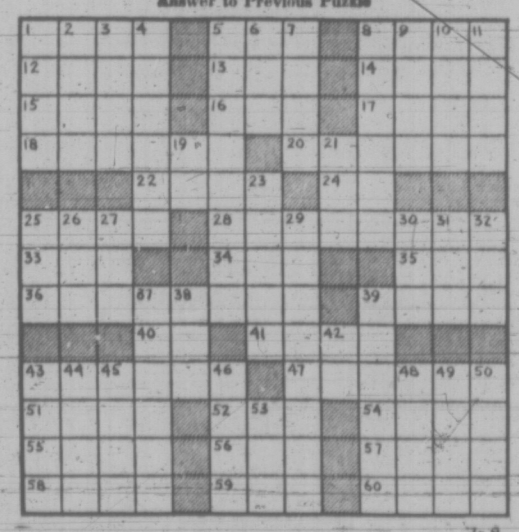

7-8

36 BUSINESS SERVICES AND DIRECTORS

Painters and Decorators

PAINTING AND DECORATING, free estimates, call Peter, 382-9407 for professional job.

TRIMS, SMALL HOUSES, REasonable rates, save money. 592-1125.

PAINTING AND DECORATING, alterations and repairs. Reasonable. 384-7946, 386-8002.

PAINTING, DECORATING, paper hanging, reasonable, Paul Larsen. 386-0768. After 5:00 p.m.

NU-TONE PAINTING
Free Estimates — Quality Work
Reasonable Rates 383-6733

PAPER HANGING, PAINTING. Tommy Harker, 383-3474.

SCANDINAVIAN
Painters and Decorators. 382-0713.

Plasterers

COLEMAN PLASTERING LTD. Quality work, keen prices. Free estimates for stuccoing your older house. Ph 598-3433.

FRED BLANCHARD AND SONS
Plaster, stucco, drywall
Repairs our specialty
656-3638 656-4554

STUCCO, DRYWALL AND IMITAtion granite stone. Stan Olson, 383-0897 after 5 p.m.

STUCCOING, PLASTERING Alterations. Reasonable. 479-4779.

Plumbing and Heating

S. H. BROWN, 382-2747
Repairs—Remodelling
New Work

Roofing and Siding

SIMPSONS-SEARS
ASPHALT SHINGLES
Supplied — Installed
Ask about our exclusive heavy duty 250-lb. Superlock,
15-year guarantee.
SIMPSONS-SEARS
Roofing Materials
388-9111, Local 264.

STEWART & HUDSON
BUILDING SUPPLY CENTRE
210 lb. Asphalt Shingles. Square butt, per 100 sq. ft. $12.33
125 lb. Latite Shingles. Ideal for reroofing, per 100 sq. ft. $8.74
NEW ROOFS AND REROOFING DONE
FREE ESTIMATES
Open Mon. thru Sat. 7:30-5:30
CHARGES—BUDGETS—386-3211
400 Gorge Rd. East
STEWART & HUDSON

PARKER JOHNSTON LTD.
1314 BROAD STREET, 382-9181
"Roofing Victoria Since 1935"

Sewing Machine Repairs

PROFESSIONAL PERSONALIZED sewing machine service in your home. F. Rogers, 477-8126, anytime. Collector of antiques.

Tree Service

MT. VIEW TREE SERVICE
Everything in trees. Estimates. Insured 479-3873.

VICTORIA TREE SERVICE, FREE estimates, fully insured, 382-6466.

Upholstery

DANISH UPHOLSTERY
Estimates — Delivery — Pickups
FREE
Phone 652-1591 Anytime

38 TRAVEL

CENTRAL CHARTER FLIGHT INFORMATION
Year-round continuous charters to Britain and most European countries. Relative flights. Charter flights organized and arranged in detail for you, your group, club church, union or company.
FOUR SEASONS TRAVEL, a division of Pacific Rim Travel Ltd., 212 Central Building, 620 View, 384-7108. 24-hour answering service.

— VICTORIA'S FIRST —
CHARTER FLIGHT
INFORMATION OFFICE
CHARTER FLIGHT
CONSULTANTS
116 Yarrow Bldg., Victoria
645 Fort St. 386-2485

HAWAII (Waikiki)
SPAIN (Costa Del Sol)
JUST RELEASED
Fall Package Holidays
At new low, low prices
BUDGET TRAVEL LTD.
611 JOHNSON, 384-7121

CHARTER FLIGHT DISCOUNT CLUB
We guarantee: (1) return flight. (2) money back if flight not fulfilled. (3) LONDON RETURN $260 —ONE WAY $165. (4) No 6-month membership.
Christmas flights available now. Membership: family $2.00, single $1.00. Join now. 430-1070 Douglas, 385-9725.

LOW-LOW FARES TO ATHENS, Frankfurt, Amsterdam, Rome, Gladgow, Madrid and many more destinations. Call BAINS INTERNATIONAL TRAVEL. 386-6363.

YOUTH FARES TO LONDON
TRAVELWORLD. 382-3121

39 PERSONALS

WOULD ANYONE WHO SAW the item — not under personal — regarding the whereabouts of Miss Nelly Langley, 418 Alberta St., New Westminster, B.C., with an address attached, please return any information sd Mrs. Nellie Castley — who is this person. Reward. Victoria Press, Box 363.

STOUT LADY, 38, ATTRACTIVE, works steady afternoon shift, Mon.-Fri., would like to meet clean, discreet gentleman over 5'8" with means for dancing, shows, outings and fun times. Object companionship. Victoria Press Box 374.

NEEDED, A MAN WHO IS aging attractively around 50, with intelligent and good conversation lively and various interests, for the same sort of woman. Purely for friendship not marriage. Victoria Press Box 307.

BIRTH CONTROL CLINIC
OF
Family Planning Association
1947 Cook St.
Tuesday, 7:30-9:30 p.m.
Appointments, 384-0574

RIDE WANTED FROM OLD ORphanage, Cook St., and Kings Road, to Jubilee Hospital for 8:30 a.m. Will share expenses. 383-3997 after 6:00.

MALE, 26, CLEAN DRIVING record, needs ride East to New Brunswick, immediately settle for part way. Share driving. 383-7637 or 382-4857.

LONELY GENT 51, WOULD LIKE to meet broadminded lady for occasional evenings fun. South or central V.I. Victoria Press Box 368.

YOUNG BACHELOR, 29, 5'9½", desires meet woman for companionship. Phone 383-1580, Sunday after 2 p.m.; Monday, Tuesday after 6:15 p.m.

URGENT: RIDE NEEDED TO Humboldt College, California. Leave by August 5th. Please phone Tim, 479-3952.

NEGRO MALE, 47, SEEKS PEN pals. 2420 1st Avenue, Box 626, Seattle, Washington, 98121.

ALCOHOLICS ANONYMOUS
If you have a drinking problem and want to quit, phone 383-0415.

GOING ON HOLIDAYS, WILL drive your car to Montreal or Toronto, August 1. 382-3669.

GENTLEMAN, 60, WOULD LIKE to meet pleasant lady, for friendship. Victoria Press, Box 373.

PREGNANT AND DISTRESSED? Birthright can help you. 384-1431.

40 BUSINESS PERSONALS

ARE YOU INTERESTED AND concerned about your own skin care? If so, call 382-6611 or 658-8870 for invitation to free evening at local beauty parlor. Skin consultant present to demonstrate and advise on skin care. Educational evening, July 26, 7:30. No obligation. Door Prize.

ART MOORE IS ALIVE AND well, living in Victoria, and styling and cutting hair at The Height barber shop (K Mart Mall). Open 9 a.m.-9 p.m. Phone 477-8913. Proprietor, Fred Diana.

HAVE YOUR HOROSCOPE PERsonally done, accurate, confidential. Call Rosheen, 383-6405.

40 BUSINESS PERSONALS

MODERN AND ANCIENT ORganic wine recipes in detail. Easy to make with inexpensive equipment. Send money order or cheque for $5 to A. Duncan, Department P, P.O. Box 4293.

CARPENTER ANTS AND OTHER pests can be costly. Avoid expensive control.
Professional Ecological Services
384-0222

PROFESSIONAL TEACUP Reader. Available afternoons and evenings. Phone 388-9374.

HOW TO QUIT SMOKING?
SMOKE WATCHERS, 383-6914.

VICTORIA HYPNOSIS CENTRE LTD. 101-645 Fort St. 388-9722.

42 EDUCATION

HIGH SCHOOL AT HOME, CANAda's Leading School. Free booklet. National College, 444 Robson St., Vancouver 3, B.C. 688-4913.

TUTORING — PROFESSIONAL help by experienced teacher. French, Math, new and old method. 598-2331.

60 FUEL

Wood

SOME DISCOUNT ON PRESTOlogs for the month of July and August. In driveway $22, in basement $24. Reids Fuel 383-9662.

63 TIMBER

WANTED TIMBER STANDING or felled. Fir, cedar or hemlock logs. Top prices paid.
Ideal Sawmill Co. Ltd. 385-0441

65 BUILDING SUPPLIES

STEWART & HUDSON
Building Supply Centre

GARDEN BARGAINS:

BROOM HANDLE STAKES	
42" Bundle of 75	2.99
48" Bundle of 75	3.99
Picnic Tables 6' cedar precut	19.95
Concrete Incinerators	12.99
Long Handle Shovel	2.99
Lawn Rake	2.19
Hoe	1.99
Corn Broom	1.69

INDOOR-OUTDOOR CARPET
Latex Back for Patios etc.
Sq. Yd. 2.49

DOOR SPECIALS — Seconds

1⅜" Thick, From —	3.99
1¾" Thick, From	9.99

PAINT BARGAINS

Exterior White Latex, Gal.	3.99
Exterior White Oil Paint, Gal.	3.99
Interior White Latex, Gal.	3.99

FENCE STAIN — Green — Red — Brown
Per Gal. 2.79
7½" Rollers .79
Brushes, Each .99

PLUMBING BARGAINS

White Vanity Basin	17.99
Aztec Gold Vanity Basin	19.99
Avocado Vanity Basin	19.99
White Closet	39.99
Colored Closet	49.99
Basin Faucet	9.99
18x18 Stainless Sink	18.99
18x20 Stainless Sink	18.99

SEE MR. KEN PETCH FOR ALL YOUR PLUMBING, CRANE, AMERICAN STANDARD FIXTURES, PLASTIC PLUMBING PIPE AND FITTINGS.

Open Mon. thru Sat. 7:30-5:30
CHARGES — BUDGETS—386-3211
400 Gorge Rd. East
STEWART & HUDSON

CUBBON LUMBER

515 Alpha Street (Mayfair Dist.)
1720 Cook Street 384-8181

Fir Ply 4x8 5/16	3.19
26 2x4 8' Aprox. Eco.	7.95
Rough Cedar 1x10 - lin. ft.	.05
Rough Cedar 1x12 - lin. ft.	.10
Drop Siding 1x8 6 ft. 4 pcs.	1.96
2x3 6 ft. .36 2x8 6 ft.	.96
2x4 6 ft. .49 2x10 6 ft.	1.30
2x6 6 ft. .72 2x12 6 ft.	1.44
6 2x2 6 foot dressed	$1.62
12 1x2 6 foot dressed	2.04
6 1x3 6 foot dressed	1.38
6 1x3 8 foot dressed	2.32
6 1x4 6 foot dressed	1.62
4 1x6 6 foot dressed	1.44
4 1x8 6 foot dressed	1.92
Rough Cedar 2x4 Hi-gr. lin. ft.	.14
Rough Cedar 2x6 Hi-gr. lin. ft.	.21
Rough Cedar 2x8 Hi-gr. lin. ft.	.28
Rough Cedar 2x10 Hi-gr. lin. ft.	.34
Rough Cedar 2x12 Hi-gr. lin. ft.	.45

65 BUILDING SUPPLIES

BUILD YOUR SUMMER COTTAGE NOW !!!
Big Savings on all supplies.
Start at approx. $450 and build to your own needs.
GREENHOUSE, 8'x10' $165.00
12'x20' GARAGE (Pus Roofing) $253.00
Picnic Tables with Benches $ 23.50
GARDEN sheds, from $ 61.00
PRAM dinghy kits $ 29.50
SAANICH LUMBER YARDS
3041 Douglas St. 385-2486
Night Phone 479-1423

70 MUSICAL INSTRUMENTS

OPEN HOUSE
MUSIC AT IT'S BEST
HEAR JOAN WEST ON
"THE" THOMAS ORGANS
WED. ONLY — CONTINUOUS
FROM 2 P.M.
At
GLEESON MUSIC
707 FORT 388-9432

"EVERYTHING IN MUSIC"
HALL-FAIRFIELD MUSIC
CENTRE LIMITED
Closed Friday Evenings For Summer Months
OPEN DAILY 8.30 to 5.30
728 Fort St. 385-8342

WE SELL ORGANS
KIMBALL with "The Magic Chord" The world's easiest organ to play.
GULBRANSEN Organs with the "Walking bass" and Piano.
See them now at
PARAGON MUSIC
Hillside Mall 385-5275

BEFORE YOU BUY AN ORGAN OR PIANO, ANY MODEL, ANY PRICE, SEE US. BALDWIN PIANO AND ORGAN STUDIOS. BERNIE PORTER MUSIC, 725 CALEDONIA, 382-9542.

THE WURLITZER ORGAN WITH automatic rhythm and dancing chords. $1350.
SCOTT PIANO AND ORGAN
612 Fort 384-4623

WE BUY USED PIANOS
For Cash!
Phone EATON'S Music Centre
382-7141

THOMAS ORGAN WITH PERCUSsion repeat and 'Colour-Glo' Keys. Special $645.00.
REGINALD STONE
1517 Quadra 383-0239

TALISMAN MUSIC CENTRE
Used Courier P.A. 100 watt R.M.S. $350.
939 Yates 384-9222

AQUARIUS MUSIC CENTRE
(formerly Pro—Drum)
Sales — Service — Lessons
386-9922 893 Esquimalt Rd.

NELSON'S MUSIC CENTRE
Sales - Service - Instruction
1320 Broad St. 385-9728

VICTORIA SOUND CENTRE
Try our Great Farfisa Professional duo portable organ. 20% off.
1315 Government St. 385-4842

ONE ONLY SMALL USED Piano. 37" high, good tone, $595. Convenient credit terms. Woodward's Mayfair, 2nd floor.

YAMAHA PIANOS "THE CHOICE of Professionals"
YAMAHA MUSIC CENTRE
707 FORT 384-9131

SOUND SOURCE MUSIC
Sales—Service—Instruction
2250 Oak Bay 598-3514

PIANO TUNER AND TECHnician, $12.50. 385-2524.
H. WILLIAMS

ONE-YEAR-OLD WURLITZER piano, excellent condition. $900. 478-7862.

YAMAHA 180 STEEL STRING guitar, $130 new, asking $60, 382-4375.

NEAR NEW ACCORDION (CAMillo), 120 bass, $200 or nearest offer. 652-3341.

STEEL GUITAR CENTRE
SOFT SOUNDS MUSIC
2031 Oak Bay 598-1524

1900 E. R. YATES AND SON, upright grand piano, good condition. Best offer. 478-5253.

FOR SALE: RECONDITIONED upright piano in excellent condition, natural finish, $350. 386-9732.

PORTABLE ELECTRIC ORGAN, $200. 479-3052.

YAMAHA GUITAR AND CASE. Excellent condition. $45. 592-2120.

AMP AND GUITAR FOR SALE, good condition, 478-5052.

PIANOS FOR RENT $15 MONTH. CEc Kings Piano Service. 477-3918.

PIANO TUNER — TECHNICIAN NORMAN DUCKWORTH, 383-3083.

UPRIGHT PIANO FOR SALE. Good condition. $275. 388-4181.

FENDER AMPLIFER AND MISCellaneous. Offers. 384-7484.

71 MUSIC TEACHERS

FRED DICKINSON, FORMERLY teacher of clarinet, Royal Manchester College of Music, will now accept clarinet students. 385-0561.

77 MOTORCYCLES

FREDERICK MOTORS
One block south of Bay
Between Douglas at Government Streets at
616 Queens Ave. 383-0823

YOUR SUZUKI DEALER

CELEBRATION SALE
We just qualified as a Suzuki volume dealer — Because we have exceeded our 1972 sales quota on Suzuki motorcycles.

VOLUME DISCOUNTS

EXAMPLE
1972 Suzuki TC 125 8-speed, Full trail model — with knobby tires, HD suspension, lugging rack. Reg. Price $720. Sale $659.

Remember — We're not the biggest dealer — so we have to try harder.

CELEBRATION SALE
Savings on all new Suzukis
From 50 cc to 750 cc
Easy terms too!

FREDERICK MOTORS
SERVICE TO ALL MAKES
616 QUEENS AVE. 383-0823

USED BIKES

1968 Harley Sportster	$1995
1972 Yamaha 650 c.c.	$1495
1971 BSA 650 c.c.	$1150
1969 Norton 750 c.c.	$1095
1970 BSA 650 c.c.	$ 950
1970 BSA 441 c.c.	$ 695
1971 Yam street, 250 c.c.	$ 595
1971 Yam 125 c.c. M.X.	$ 525
1969 Yam trail, 125 c.c.	$ 450
1970 Suzuki trail, 120 c.c.	$ 395
1953 BSA 350 c.c.	$ 295
1970 Harley Trail, 125 c.c.	$ 335
1970 Yamaha 100 c.c.	$ 350
1967 Yamaha 180 c.c.	$ 295

At
MULLINS MARINE SALES LTD.
925 Yates Street
Victoria, B.C. 382-1928

STOP and SHOP
We ask you to stop and visit us. Sure we do have RACING MACHINES, but we can also show you a great selection of the FINEST and LATEST TRANSPORTATION VEHICLES on the market today.

Join the Jet Set at
KAWASAKI CITY
2220 Douglas 383-9525
Open 9-9, Sat. 'Til 5:30

TRADE YOUR MOTORCYCLE ON A CAR!
Call LEA WALLE
NATIONAL MOTORS
384-8174

MOTORCYCLES IN STOCK
1969 350 cc HONDA
1969 250 cc YAMAHA
Bank Terms Available

1965 HONDA 55 STEPTHROUGH, good condition, $75. 652-1477 after 6.

1972 YAMAHA 250 CC. ENDURO. 384-4087.

P — E — A — R — S — O — N
World of Pleasure
MOTORCYCLE DIVISION

Now for 1972
B.C.'s LARGEST
H — O — N — D — A
Dealer

In one year Pearson's have grown from a small "few" motorcycle sales store to become a vast merchandising complex—2nd to none in fact.
B.C.'s Largest Dealer

H — O — N — D — A
—only at Pearson's—
Will you see row upon row of gleaming models of Hondas, every color by the score and of course every model, almost by the dozens

H — O — N — D — A
OUTSELLS THE WORLD
5 to 1
Pearson's does even better

There has to be a reason.

H — O — N — D — A
From Pearson's
GUARANTEED FOR 1 YEAR

EVERY TRADE WELCOMED

EASY INSTANT CREDIT
Bank terms available
Every budget consideration

NO ONE
UNDERSELLS — OUT TRADES
PEARSON'S

2 — 3 — 4
BRAND NEW
MOTORCYCLES
To choose from

Of course
PEARSON SELLS FOR LESS

H — O — N — D — A
The Greatest Machine!
P — E — A — R — S — O — N
the Greatest Dealer!

Be Truly
HONDA—HAPPY

P — E — A — R — S — O — N
World of Pleasure
386-8424 — 382-2222

46 USED
HONDA TRADES
a few examples

68 HONDA 125 Reg. $250	Today $195
72 HONDA CT70 Reg. $400	Today $345
68 YAMAHA 180 Reg. $450	Today $375
68 NORTON 750 Reg. $500	Today $425
71 KAWASAKI 250 Reg. $700	Today $595
70 YAMAHA 360 Reg. $800	Today $695
71 NORTON 750 Reg. $1400	Today $1195

H — O — N — D — A
B.C.'s Largest Dealer

N — O — R — T — O — N
Island's Exclusive Dealer

M—O—T—O G—U—Z—Z—I
Island's Exclusive Dealer

P — E — A — R — S — O — N

"World of Pleasure"
MOTORCYCLE DIVISION
3388 Douglas — 382-2222, 386-8424
9 to 9 — Sat. 'Til 6
"Next to Red Lion"

C — A — S — H
all makes and models
P — E — A — R — S — O — N
World of Pleasure
386-8424

BROOKLANDS MOTORCYCLES
Harley-Davidson — Honda
Greeves
937 Fort 383-5926

VOLKSWAGEN TRIKE; MOTOR and transmission. Just overhauled. Will sacrifice, $500. 2220 Cook, Apt. 3, after 6 p.m.

'71 KAWASAKI 100 CC. CENTURION, good dirt bike, 18½ h.p., $375. 386-7961.

MONTESA — BULTACO
Victoria MOTORCYCLE Sales
382-7905 1551 Pear St.

1972 HONDA 450, IMMACULATE, highbar, backbar, 477-6853 after 6 p.m.

'63 HONDA 90, EXCELLENT condition, recently rebuilt, $150. 478-2214.

1972 TRIUMPH BONNEVILLE, 4,500 miles, Best offer. Phone 4-6 p.m. at 658-8204.

1970 HONDA 750, IMMACULATE, accessories. Best offer. 743-2633, Cobble Hill.

KAWASAKI 125 C.C., IMMACULATE condition, 8,000 miles, electric start, $250. 385-9048 6 to 7 p.m.

1969 HARLEY SPORTSTER, stock, 900 cc, 10,000 miles, $1550 cash. Phone 598-2984.

SACRIFICE. LEAVING FOR Africa, 1972 Honda CB 450. Immaculate. 384-1217.

'70 750 NORTON MATCHLESS. Trade for car or sell for cash. 386-7009.

'66 HONDA 300, HELMET, GOOD condition, $275 or nearest offer. 382-3982.

1970 360 YAMAHA ENDURO, $700 or nearest offer. 592-9295.

1969 HONDA 175, CLEAN, TESTed, $395. Haldin Motors, 384-6713.

1972 YAMAHA ENDURO 250, offers. 652-2572.

'69 HONDA CB350, $600. 652-1677 Brent.

78 BICYCLES

10-SPEEDS

		Dn.	Mo.
Eliminator	79.95	$10	$4
Ladies Eliminator	$84.95	$10	$5
Firebird	$89.95	$10	
Monshee	$99.95	$10	$5
Gitane	$125.00	$10	$7
Gitane De Luxe	$135.00	$15	$7
Gitane S.S.	$149.95	$15	$7

—Also agents for CRESCENT, FALCON, PHILLIPS, BOTTRECHI and OTHERS
3, 5, 10-SPEEDS

—1-Year warranty on all bikes

—All terms O.A.C. up to 2 years on balance.

—Over 500 bikes to choose from—

at
MULLINS MARINE SALES LTD.
925 Yates St. 382-1928

PEUGEOT
THE BEST FOR YOUR MONEY
Full line of models, sizes, and colours.

RALEIGHS and APOLLOS
Full line of parts, accessories and tires.
REPAIRS — TERMS
TRADES WELCOME.
RUSS HAY BICYCLE SHOP
2542 Government 384-4722

GORDON'S SPORTING GOODS
383-5815 1030 Hillside
One of Vancouver Island's largest stock and selection of 10-speed, 5-sp., 3-sp. and standard bikes — all makes, sizes and colours. Assortment of used bikes. Open Friday till 9.
TERMS AVAILABLE — TRADES WELCOME

ROBINSON'S!

PEUGEOTS — RALEIGHS — APOLLOS
TERMS—TRADES
1307 Broad St. — 385-3429
Serving Vanc. Isl. for 43 years.

ROYAL OAK SPORTING GOODS
CLOSE FOR HOLIDAYS
We hope you're enjoying the good life too!
Royal Oak Shopping Centre

FALCON 25" 10-SPEED, TUBular wheels, Bottecchia 21" 10-speed. 382-3634.

BOY'S 3-SPEED MUSTANG, Excellent condition $40, girl's 26" bike $20. 386-4926.

GIRL'S 10-SPEED, RACING AND tourist brakes. Excellent condition. $89. 592-2120.

10-SPEED, MEN'S RALEIGH, $55. 385-9048, 6 to 7 p.m.

PHILIPS 10 SPEED, $50. 382-4375 after 5.

GIRL'S 2-WHEEL BIKE, BRAND new, $30. 386-6684.

NEW BRC 10-SPEED, $85. 386-7819.

WANTED: BIKE, SUITABLE FOR paper route. 385-0559.

P — E — A — R — S — O — N
World of Pleasure
MARINE DIVISION

Adds the Great
R — E — I — N — E — L — L
AMERICA'S NO. 1 BOAT
as an exclusive

We only have 3 in stock at the present, but we'll soon have the complete
1 — 9 — 7 — 3
Reinell line-up from
— 15 to 26 ft. —

They'll include
J — E — T — S — I — O — S
OUTBOARDS

S — P — E — C — I — A — L
on brand new
C — O — B — R — A — S
I—O—S — outboards — Jets
15' runabout — 16' Family
16' super — 17'- Bowrider
18' Family — 18 XL Jet
19' Hardtop — 22 Explorer
— There's a choice —
— We need the room —

All models of the great
C—H—R—I—S—E—R
— PRICED TO SELL —
We have customers waiting for good used outboards and will go all the way to have you cruising with Chrysler at the smallest cost to you possible.

P—R—I—N—C—E—C—R—A—F—T
ALUMINUM CARTOP
They're the finest product fisherman boat-motor package.

ALL TRADES WELCOMED

EASY INSTANT CREDIT
Bank Terms Available
Every budget consideration

P — E — A — R — S — O — N

"World of Pleasure"
MARINE DIVISION
3388 Douglas — 382-2222 — 386-8424
9 to 9 — Sat. 'Til 6
"Next to Red Lion"

M M M M M M M M M
MERCURY MARINE
FIBERFORM BOATS
10' to 28'
VICTORIA'S LARGEST DISPLAY OF TRI-HULLS

14' FIBERFORM, foam flotation, mechanical steering, convertible top, 1972 40 h.p. Merc and controls, 900 lb. Roadrunner trailer.
READY TO GO $2,188

16' FIBERFORM "TYEE" foam flotation, mechanical steering, 15 gal. gas tank, convertible camper top, 1972 50 h.p. Merc and controls, 1,200 lb. Roadrunner trailer.
READY TO GO $2,995

18½ FIBERFORM "BEACHCOMBER", foam flotation, conv't camper top, 140 h.p. Mercruiser, plus many extras. DEMO BOAT.
READY TO GO $5488

'OPEN' Friday Night
'TIL 9 P.M.
WE SERVICE WHAT WE SELL

MERC. OUTBOARDS
4 H.P. TO 140 H.P.
MERCURY MARINE
SALES and SERVICE
Cloverdale and Oak
385-1457
M M M M M M M M M

SMASHING SALE
ON
SAILBOATS

14'6" RED START Fibreglass. Made in England, very roomy cabin, sleeps 2. Fully equipped. 300 lb. keel, jib and mainsails. With trailer and sales,
WAS $2800
NOW, ONLY $2495

13'6" VOYAGER Fiberglass. Roomy cabin, sleeps 2. Bilge keel. Ideal for safe sailing.
WAS $2695
NOW, ONLY $2395

SPEEDWAY
VOLKSWAGEN
PORSCHE
BOTH SIDES OF YATES
385-2415

USED MOTOR
1969 MERC. 100 H.P.
$1295

MADE IN B.C.
9' Alum. boat $225.00
Beam 47" depth 20"
12'-Alum. boat $250.00
Beam 53" depth 20"
12' Alum. boat $350.00
Beam 60" depth 26½"
TERMS IF REQUIRED
MULLINS MARINE
SALES LTD.
925 Yates St.,
382-1928 or 382-4515

IMPROVING YOUR BOAT?
Fridges, freezer, sinks, plastic water tanks, pumps, toilets, dehumidifiers, interior panelling, 12 volt flourescent lights (low drain), table hardware, toilet chemicals, all in stock at reasonable prices.

S. J. PEDEN LTD.
2855 Quesnel St. 386-3464

BRITISH SEAGULL OUTBOARDS
SALES — PARTS — SERVICE
3¾ h.p. Featherweight $195
6¼ h.p. Forty Plus $215
10 h.p. Silver Century $280
Silver Century plus (with clutch) $340
Long shaft models add $10
2 reconditioned models
VIC. LAWNMOWER HOSPITAL
834 Johnson 386-8338

18' CABIN CRUISER, ALL fibreglass, built-in fuel tank, extra gas tank, 75 h.p. Johnson electric starting with generator, cabin lights, overhead top, tonneau cover, mechanical steering, tachometre, speedometer, ammmeter gauges, all in excellent condition. 656-3638.

CANOES
and
KAYAKS
Fibreglass and poly dinghies, keystone mini outboards, oars and paddles
all and more at
BOSUN'S LOCKER
580 Johnson 386-1208

HARBOUR MACHINE LTD.
Rebuilt CHRYSLER Crown, reduction gear optional.
CHRYSLER Ace. Reduction gear optional.
250 CHRYSLER, V-8, 2:5 to 1 reduction gear.
140 H.P. HERCULES JXLD motor, 31 Erie St. 383-6555

TRITON
AIR-COOLED OUTBOARDS
with water-cooled exhaust.
4 h.p. SPECIAL $183.00
5.5 h.p. SPECIAL $199.95
7.5 h.p. SPECIAL $234.60
VIC. LAWNMOWER HOSPITAL
834 Johnson 386-8338

30' CONVERTED FISHBOAT, sleeps 4, wood stove, 30 gallon water tanks, sink, head, 6 cylinder gas engine, good karma, $2500. Write Robin Ridington, Galiano Island, or see at Whaler Bay, Galiano.

16' GLENARROW MISTLE, FAST ski boat, V-8 Chev powered, many extras. 656-1489 after 5.

1971 3½ H.P. YAMAHA OUTboard, $145. 478-5273.

BUYING?
SELLING?
Or just looking
MARINA PARK
YACHT SALES LTD.
BARGAIN
17' Double Eagle, full nautelex camper top, sleeper seats, compass, speedo, 85 h.p. Evinrude, approx. 70 hrs. Tilt trailer. Package new in '71. Excellent condition, $3495.
Marina Park, Sidney
656-4222

MARINA PARK
YACHT SALES LTD.
BARGAIN
17' Double Eagle, full nautelex camper top, sleeper seats, compass, speedo, 85 h.p. Evinrude, approx. 70 hrs. Tilt trailer. Package new in '71. Excellent condition. $3495.00.
Marina Park, Sidney
656-4222

NATIONAL BOAT SALES
VERY SPECIAL
40 ft. MONK EXPRESS, built by McQueen, Twin 225 h.p. Chryslers for 23 knot maximum. Immaculate condition, every luxury extra including auto pilot, central heating, 2 heads and shower. See this outstanding yacht at our Sale Dock.
NATIONAL PROPERTIES LTD.
Marine Division
and GEOFF SIMPSON
2270 Harbour Rd., Sidney, B.C.
656-3966

OAK BAY MARINE SALES
AND SERVICE
VICTORIA'S
INBOARD — OUTBOARD
CENTRE
Come in and see the wide range of new motors
598-3393
Members of
Coastal Yacht Brokers
Multiple Listing

YACHT BROKERS
VAN ISLE MARINA
Vancouver Island's most active and longest established boat brokerage firm.
656-1138 Sidney, B.C.

BOSUN'S CHARTERS LTD.
— Chandlery, Boat Repairs, New
For a wide range of boating needs and Used Boats, compass adjusting, navigation equipment, Yacht charters and rentals, sail and power. A mile from the Swartz Bay Ferry Terminal at 10775 MacDonald Park Rd. — Phone 656-3421. Open 9 a.m. to 8 p.m. daily.

ORIGIN DESIGN
BOATS
Fibreglass materials
Resin $6.40 gal.
867 Viewfield 384-7752

PEACE OF MIND
We have children's life vests, in sizes from 12 inch waists. Priced from $5.25 at
SHIP CHANDLERS (McQUADES)
1252 Wharf St. 383-1141

HERE IS YOUR OPPORTUNITY to acquire one of the finest boats ever built. 34' Cris-Craft, double planked mahogany — hull, half ribbed. Many extras. Needs engines. 386-2955 — Mayfair Realty, Mr. Kirk.

36' FACTORY BUILT HOUSE Boat Cruiser. Twin 120 H.P. i.g. Merc cruiser, very fast. Stove, fridge, hot water system with shower, etc. Sleeps 8. The only boat for a family or entertiners. $18,950. Call 382-9104 or 383-7486.

PELAGIC PACIFIC
FIBREGLASS MATERIALS
4 Huron St. 386-1811

FIBREGLASS REPAIRS CUSTOM work, 8' dinghies and sabots, 10' and 12' car tops, 16' canoes, build your own and save, also repairs done. 723 Pembroke, 383-8302, 382-4174.

1971 18' FIBREFORM VOYAGER, enclosed top, 120 Mer-cruiser inboard-outboard. Radio, Calkins trailer, power winch and all equipment. $5,300. 386-0489.

21' CRUISER, COMPLETELY REconditioned '66 Mercury 100 h.p. sleeps 4, new paint, carpets, curtains, upholstery, many extras. 477-3254.

FOR SALE BY OWNER. 23 FT cabin cruiser, plywood hull, 155 O.M.C. inboard-outboard. Sink, head, dinette, dinghy, good condition. $3,700. Phone 479-6798.

CHARTERS
Sailing and skippered motor cruiser. D. J. Charters, Box 2237, Sidney, B.C. 656-1511.

BRAND NEW, MUST SELL 16' deep V de luxe model, 50 horsepower, trailer. Cost $3750, Offers 2924 Graham, 479-4161.

21' BRANDLMAYR FIBREGLASS cabin cruiser, 100 h.p. inboard-outboard, head, stove, sounder, immaculate. $3600. 598-4986 after 6.

25' RACING CRUISING SLOOP first class and very complete, for $12,000. Phone 656-4356 for information after 5 p.m.

COBRA CLASS SAILBOAT. VERY fast, perfect racer, or day sailer. Immacutate, must be seen. 478-8124.

30' EX-FISHING BOAT, SOUND hull, rebuilt engine — for sale or trade for ¾-ton 4x4 pickup. 384-2990, evenings.

PERFECT FISHING BOAT, 19' cabin, must sell immediately, $175; Gale 15 H.P. outboard with controls, $135, 383-1436.

16 FT. CLINKER CABIN BOAT, 9 h.p. inboard Briggs and Stratton, fibreglassed from water line, $400. 478-6171.

WANTED TO TRADE A DUNE buggy on 17'-20' fibreglass deep-V, inboard-outboard hardtop-boat—and trailer. Cash difference. 658-8389.

ALL BAY MARINA
656-3167 Sidney, B.C.
Dealer for Evinrude
OMC, Volvo-Penta

RANGER SAILING YACHTS
SEASPRAY YACHT LTD.
WESTPORT MARINA, SIDNEY
656-5485

BOSTON WHALER BEARCAT Engine dealer. 2324 Harbour Road, Sidney, 656-1157.

PETE'S TENT AND AWNING, boat covers and upholstery. Call 383-8959.

SACRIFICE, 25 FT. FIBREglass, fully equipped, Class sloop, 656-4182.

CANOE COVE MARINA
Yacht Brokerage
Sidney, B.C. 656-3915

VIKING 14' FIBREGLASS, MOTOR and trailer, $1,000, 382-4082, or 384-7498.

FOR SALE 32' BOAT, SLEEPS 6. Fridge, oil stove. Motor needs work. $1950. 478-7779 after 5 p.m.

FOR SAIL, LIGHTNING, 19' EXcellent day boat. Fast. Phone 592-2915 6 p.m.-7 p.m.

14' RUNABOUT WITH TRAILER, good skiing, good shape. $175. 656-3734.

NEW, NEVER IN WATER, 1972 5 horsepower Eska, extra tank, $170. 656-4854.

12' FIBREGLASS DAVIDSON split boat, oars, good condition. 385-6353.

10' FIBREGLASS CAR-TOP boat, $100. 478-6195.

BOAT TRAILERS—ALL SIZES
Al's, 214 Dundas 383-8233

15' RUNABOUT, STEERING CONtrols. $150. Trailer, $75. 382-9536.

24' SHARK SAILBOAT, $4300 OR offers. Ring 477-3811 anytime.

GIBSON POWERCRAFT
CENTRE LTD.
OPEN TO OFFERS

21-ft. PLYWOOD CRUISER complete with cover $850

We will accept offers on this Traded Boat up to July 31st. The lowest or any offer will not necessarily be accepted.

IDEAL SKI UNITS
14' SANGSTERCRAFT fiberglas runabout c-w 40-h.p. Chrysler, electric, 1968 model with controls $895
15½' SANGSTERCRAFT fiberglas c-w 65-h.p. JOHNSON '70 model and trailer, complete $2495

USED OUTBOARD MOTORS
'70 60-h.p. Johnson w-Controls $995
'70 115-h.p. Johnson w-controls $1295

USED BOATS
8-ft. Hydro — ideal for the lake $250
"it's the service that sets us apart"
382-8291
2520 Gov't. (Near Bay St.)
(Formerly Coast Power Machines)

WANTED — BOATS — MOTORS
Cash or Consignment
5 per cent
All sizes, styles needed
P — E — A — R — S — O — N
"World of Pleasure"
3388 Douglas, 382-2222

FACTORY AGENT SALE
NEW FIBREGLASS
Canoes, $100 to $199; 12' cartoppers, $220 to $295; 14' fisherman, $395; 20' offshore runabouts and cruisers, $1200 to $2000; 2 demo 1200 pound trailers, 473-3502 business, 656-1476 residence 24 hours.

FIBREGLASS 20' OFFSHORE runabouts and cruisers, $1200 to $2200. Factory based price. Complete yourself and save. 478-3502 business, 656-1476 residence, 24 hours.

All make OUTBOARD REPAIRS fast and reasonable.
MULLINS MARINE SALES LTD.
925 Yates St.
Victoria, B.C. 382-1928

26' THUNDERBIRD SLOOP, POPular racing cruising class. Fully equipped. $4700. Will accept smaller sailboat in trade. Jerry 386-7521 or 592-0942.

22' CABIN CRUISER, 1970 115 h.p. Johnson, head and galley. $1,400. Also 1971 10½ h.p. Seaquil, L.S., $250. Phone 658-5587 evenings and weekends.

20' SLOOP, FIBREGLASSED, bilge keels, 7½ outboard, Ron Mack sails, $1200. Owner transferred: Phone Bain, 383-4171 days, or Salt Spring 537-2368 evenings.

15½' HOURSTON GLASSCRAFT, 99 H.P. Johnson, sleeperette seats, convertible top, built-in gas tank, never in salt-water, approximately 50 hours of use. $2500. 477-5191.

16' EASTERN SEA SKIFF, LIKE new, $795. 50 H.P. Merc, and controls, $250. 10 H.P. Johnson, $160. Complete unit, $1075. Prices firm. 477-6703.

BOATING ACCESSORIES
"The best for less"
PRODESTO MARINE
546 Brookleigh Rd. 658-5271
N. side of Elk Lake

16' CABIN BOAT, 7 HORSEPOWER inboard and fibreglassed hull. Must sell before August, best offer. 384-1762.

CUSTOM BOAT BUILDING, ALL kinds of repairs, fibreglassing.
JENKINS MARINE
479-2244 479-6038

26' SLOOP, IDEAL FAMILY cruising boat, sleeps 4-5, inboard engine. Ready for your holiday. $4750. 479-5629.

14½ FT. ALUMINUM RUNabout, windshield and controls, 28 H.P. Johnson, trailer, excellent condition. Price $1250. 478-1270.

MARINER MARINE POWER
LIMITED
Chriscraft, Universal, Owens
383-6582 21 Cadillac Ave.

FOR SALE 22 H.P. MERCURY. Just overhauled. $225. 656-4973 after 5:00 p.m.

26' HAIDA SLOOP, FULL HEADroom model, sleeps 5. $10,300. 592-0420.

FISHERMAN SPECIAL, 99 H.P. marine diesel for sale or trade. Phone Harry Talbot 383-2115.

23 FT. CUB CLASS SAILBOAT. Well maintained. $3400. Phone 748-8217 Duncan.

12' PLAYBOY AND TRAILER with tank for sale or trade for tent trailer. Offers. 382-2456 after 5:30.

CAL 20 SLOOP, WELL equipped and maintained, reasonably priced. 478-3623.

WANTED FOR PARTS, 9½ H.P. Evinrude from year '64 and up. 383-5391.

82 SPORTING GOODS

GUNS GUNS GUNS
16 Ithica P. $79; 12 Higgins P. $59; 12 Browning V Auto $219; 12 Beretta O-U $225; BSA 30.06 2½x8 $199; 30-30 Marlin $114; 243 Alpine deluxe $129; 308 SAV. 4x $169; 357 Reck $99; 22 Ruger Mark I $89; 38 Special $35; 9 mm Inglis $109.
Over 400 to Choose From
ROBINSON'S
1307 Broad 385-3479

ARCHERY HUNTERS!
SPECIAL Bow Season opens August 26th — BUCKS ONLY
ROBINSON'S—385-3429

FRANK WHITE'S SCUBA SHOP
Where you have a choice of the 3 top names in diving equipment, Scubapro, AMF Voit Swimmaster, and US Divers, also the best made in Canada wet suit. 832 Fisgard.

ROYAL OAK SPORTING GOODS
CLOSED FOR HOLIDAYS
We hope you're enjoying the good life too!
Royal Oak Shopping Centre

RAY'S SPORTS CENTRE
Complete Hockey School Supplies
1692 Douglas 385-6319

PARKERHALE 308 SAFARI, EXcellent condition, $95. 598-1209.

WANTED: 2-MAN LIGHTWEIGHT nylon pup tent. 479-4160.

93 CAMERAS, SUPPLIES AND PHOTO FINISHING

SIMPSONS-SEARS
"Camera Counter"
SEE the complete selection of MINOLTA SR-T101 cameras and accessories
REMEMBER OUR
SWIFTSURE-MAUI
"Photo Contest"
Get your ENTRIES ready
ENTRY FORMS AVAILABLE at CAMERA COUNTER
PHONE 388-9111
Ext. 203

NEW CAMERAS
USED CAMERAS
NEW CAMERAS
USED CAMERAS
NEW CAMERAS
USED LENSES
NEW LENSES
USED LENSES
NEW LENSES
NEW SERVICE
NEW SERVICE
NEW SERVICE
BEST SERVICE
BEST SERVICE
BEST SERVICE

ELECTRIC EYE
1005 Broad 386-0332

VICTORIA'S BEST

GAFF 101E SUPER 8 MOVIE camera, bag and light. Offers. 388-4586.

IF YOU'RE NOT AN EXPERIENCED PHOTOGRAPHER — TALK TO SOMEONE WHO IS! The staff at both VPS stores will be glad to help you get better pictures . . . and our speedy processing service will get them back to you faster, for less! Color negative film processed in two days with JUMBO silk finish prints . . . only $2.99 for 12 exposure roll. $4.49 for 20.
VICTORIA PHOTO SUPPLY
1015 Douglas Street 385-0458
Hillside Centre 383-8831

HILTON
PHOTO SUPPLIES LTD.
Trans-Canada Highway
Chemainus
Vancouver Island's Finest
Photo Supply Centre
Drawer 750 Ph. 246-3311

96 RANGES, STOVES AND FURNACES

INTERNATIONAL 65,000 BTU, gun fired oil furnace, complete with thermostat, 200 gallon tank, filter, fuel line, suitable for 4 or 5 room house, or mobile home, like new. $250. 478-4715.

30-IN. ELECTRIC STOVE, VERY good condition. Must sell. $75. 479-7780.

12" WHITE ENAMEL ANNEX, stove-heater $25. 383-7018. hundred munro

97 FURNITURE

DISPLAY FURNITURE
2-bedroom apt. of fine quality name brand furniture reduced to clear. Terms and free delivery. Call J. Snare, 386-2450. Eves. 382-6062 for appointment to view. Continental Home Supply.

IN EXCELLENT CONDITION — love seat, 2 platform rockers, colonial style maple coffee table with leaves, hassock. New black naugahyde high back wing chair. 382-6230 after 4 weekdays, all day Saturday and Sunday.

Buy — Sell — Appraise
KILSHAW'S
AUCTIONEERS
1115 Fort 384-6441

LUNDS
AUCTIONEERS
WE BUY AND APPRAISE
926 Fort 386-3308

MOVING — MUST SELL
Large refrigerator, 7-piece dinette, TV, beds, dressers, sewing machine, ping pong table, miscellaneous items. 385-7878, 3182 Donald St. off Burnside.

PAY CASH AND SAVE
See Our Ad Under Miscellaneous
PANDORA FURNITURE LTD.
NEW AND USED FURNITURE
1050 PANDORA AVE.
383-6319

FOR SALE AT 1144 GOODWIN St. ½ block from Oak Bay Marina. Guest home complete furnishings, everyday from Friday noon till all furnishings are sold.

QUEEN SIZE BED, POSturepedic mattress, headboards, with steel frame on casters — $125; with queen size pillows and bedding — $150. 385-6237.

FURNITURE — CARPETS
Cleaned in your home.
For free estimates call
Ambassador Home Service 382-5533

COLONIAL BUNK BEDS, AS new, $125; also 3-piece bedroom suite, queen size, excellent condition, $350. 384-7819.

40" SINGLE OAK BED, SPRING filled mattress, green dressing table with mirror. Good condition. 477-6789.

SECTIONAL CHESTERFIELD, good condition, $50. 3138 Davin St. or 384-6058.

HUB FURNITURE
Buy and sell good used furniture.
715 Johnson 384-6425

TYNAN 2-PIECE PINK-BEIGE chesterfield suite, $200. 383-5595 after 6.

GREGG MANUFACTURERS
of fine upholstered furniture
401 David at Turner 388-7365

SOFA, SWIVEL ROCKER, OTtoman, blue velvet, Hammary custom-built, like new, $500. 598-2850.

HOLLYWOOD BED, SINGLE, $20. 388-5805.

HIDE-A-BEDS, $95. CAPRI Motel, 384-0521.

SINGLE BED BOX SPRING AND mattress. 384-3564.

CHESTERFIELD SUITE, NEW. Sidney—656-3663.

MOVING — HOUSEHOLD FURNIture for sale. 385-2738.

MAPLE WAGON WHEEL BUNK beds, used 4 months, $100. 383-9277.

98 TV, STEREO, RADIO SALES AND SERVICE

COLOR TV
Rent or rent to own—
$16 MONTHLY AND UP
ZENITH
FLEETWOOD
HITACHI
PANASONIC
PHILCO FORD
Immediate City Wide Delivery
CALL NOW, 385-2435
24-hour phone service
MAIS FURNITURE
1821 COOK

RENT TO OWN
$18.89
1972 Electrohome 19" color TV. 3 years unconditional guarantee on all parts and labour, 6 years on picture tube.
WE SELL THE BEST AND SERVICE THE REST.
Service dept. also open
CITY CENTRE TV
3970 Shelbourne 477-6971
University Heights Mall
10 a.m.-10 p.m. daily.

1973 MODELS
NOW ARRIVING
1973 BLACK AND WHITE
CONSOLE TV'S ARE
NOW HERE.
ALL 1972
Stock at Special
Clearance Prices
KENT'S LTD.
742 Fort St. 383-7104

SPRING CLEAN UP ON ALL 1972 models. Now you can own a 1972 Electrohome color TV for only $17 monthly or get on our rent to purchase plan on the 20" BW. TV. As low as $8 monthly. Also 23" and 26" Electrohome color TVs available on a very low monthly basis. Clearing out all used black and white TVs as low as $25 per unit. Limited quantities. Call now, City Centre TV, 477-6971.

RENT COLOR TV
385-3832
Rent July — option for August ½ price also (available in black and white).
BUTLER BROTHERS
1720 Douglas VICTORIA
(ACROSS FROM THE BAY)

SPECIAL ON SANYO AM-FM 8 track and record player—$269.95. Includes stand, 8 track tape, earphones, and record album.
ATLAS STEREO AND TV
763 Fort 385-2712

2 ONLY USED PORTABLE TVs from $89.50. 6-Month money back guarantee.
QUADRA SERVICENTRE
3514 QUADRA 385-6422

TV RENTALS
FROM $7.00 PER MONTH
A reliable rental service
MAIS FURNITURE
1821 Cook St. 385-2435

STEREO TUNER AMP AM-FM multiplex component stereo, Monarch receiver 50 W. dual turntable, shure cartridge Dyna speakers. 477-8249 after 5:30.

CAR RADIO $15 UP. BURNSIDE Car Radio, 350 Burnside Road East.

CAV ELECTRONICS LTD.
Marantz, Crown, Quad, AR, Bose, Thorens, Dual, Garrard, Sinclair, Shure, GTS.
758 Yates 388-6564

HEADQUARTERS FOR CITIZEN band radios (C.B.) warehouse sales. Macdonald Furniture Mart, Pandora and Broad. 383-1171

HUDSON'S TAPE CENTRE
NORESCO 60 watt package
Reg. $359.50 Sale $299.50
1543 Fort St. 382-0923

RECORD PLAYER, PORTABLE RCA Victorola, Gerard turntable, good condition, diamond needle. $115 or best offer. 386-0629.

RCA VICTOR PORTABLE stereo record player with components. Excellent condition. $50. 383-9651.

BEAUTIFUL 23" LATE MODEL TV, brand-new warranty, picture tube, first $75. 386-0710.

SONY TAPE DECK, REEL type, TC—255 4 track. New condition. $120. 477-4562.

23" COLOUR TV SET, GOOD condition. $300. 385-1577.

FLEETWOOD 21" TV, $45. GOOD condition. 382-4627.

WANTED: RECORD CHANGER. 384-0168, prefer

100 MISCELLANEOUS FOR SALE

UNDER THE YELLOW SIGN

USED SELECTION

Sleeper lounge $ 49.95
Solid dark buffet $ 29.95
5-Pce. dinette sets, from $ 29.95
Lamps, from $ 5.95
2-Pce. chesterfield Ste., from $ 49.95

NEW SELECTION

2-Pce. chesterfield Ste., from $149.95
Recliners, from $ 79.95
Proctor steam iron $ 26.95

Clearance Prices on Salem Commodes and Hexagon Tables

TRADE-INS TAKEN
FREE DELIVERY

BARGAIN ANNEX
753 VIEW ST.
Division of
Standard Furniture
382-5111

TVs

Good Selection of Used TV
EXAMPLE 1—Electrohome consolette. Good working order $29.95
EXAMPLE 2 — Modern 19" Zenith portable TV. 2 pole antenna. Carrying handle. Beige colour. Only $59.95

APPLIANCES

10 cu. ft. refrigerator — across top freezer, door shelves. Good condition — A good buy only $49.95

12 cu. ft. Frigidaire, zero zone, left-hand door $99.95

14 cu. ft. Marquette refrigerator, zero zone, automatic defrost $129.95

MAIS FURNITURE
1821 Cook St.
385-2435

THE BAY
IN-THE-HOME-SERVICE
Shop at home for draperies, broadloom or reupholstery fabrics from samples and swatches brought to your home by an experienced, trained Bay consultant. A service to you with the Bay's guarantee of satisfaction.
Phone 385-1311, Local 246

SHOPSMITH ON STAND MODELER, with disc sanders, and jigsaw attachments, $350; chain saw XL 12, 16" bar, $100; new Danford 45 standard anchor, — new $ 58; 477-4184.

16" DIAMETER, 15" HIGH, heavy aluminium pot, with handles and outlets, $20; 2-3 gallon cream cans, $15 each; 10 volumes "Lardner's Works"; offer, Sundry Bee equipment. 477-4184.

3-GALLON STONEWARE CROCK, $4.50; black firescreen, $7.50; Vilas Maple dining table and 4 chairs, $185; cabinet, Supernova Nicchi sewing machine, $125; rose hide-a-bed, $45; 477-4184.

TO CLEAR ESTATE
30" wood stove. Older-style electric stove. Harness. 598-5397, 598-2633.

KITCHEN CABINETS, BATH vanity special. $35 and $45. 598-1892.

REFRIGERATOR, GOOD WORKing order, $40, or best offer. 384-4902.

APT.-SIZED FREEZER, 1 YEAR old, cost $180, sell $139, excellent condition, 382-9722.

REGULATION HOSPITAL PAtient lifter, port-a-hoist, nearly new, phone 386-2451.

19 CUBIC FOOT GIBSON fridge, $60. Chesterfield and chair, $25. 592-7766.

BEAUTIFUL LONG POLYESTER shag, clearance, $7.88 — save $10 yard. 385-4286.

2 MATCHING GREEN CARPETS, 9x12, 6x9. Nearly new, $100 pair. Various pieces 6 ft. long. 386-9341.

18" ENGLISH RANSOM REEL type power mower, excellent condition. $80, firm. 384-6201.

HAVE BOUGHT NEW INGLIS washer and dryer. For sale. Beatty spin-dry washer, avocado. Good condition. 479-1271.

ONE NCR CASH REGISTER AND one motorized check out counter. Phone 537-5521, ask for Grant.

12 CU. FT. FRIGIDAIRE WITH cross-top freezer, like new, asking $95. 656-5218 evenings only.

GIRL'S 3-SPEED RALEIGH, maple twin size headboard new, child's record player. 477-1167.

1 KENMORE DISHWASHER, TOP loader, 14 place setting, price $165. 478-7841.

8 CU. FT. REFRIGERATOR FOR sale. Call 385-3633.

2 EXTRA DUTY 8D GIANT 12-volt batteries, $30 each. 383-3339.

WEDDING DRESS, SIZE 11, $75 or best offer. 592-0796.

KENMORE AUTOMATIC WASHer. 478-4075.

HAND CROCHETED TABLE cloths, 592-1167.

HARDTOP TENT TRAILER AND MINI BIKE. 383-6696.

MUST SELL FRIDGE AND Jawnboy lawnmower. 386-1559.

103 MISCELLANEOUS WANTED

WANTED — USED AND SUR plus building materials, lumber, plumbing fixtures, wiring, paint, etc. 479-2095.

IMMEDIATE CASH
We buy good used furniture, appliances, TVs, etc. BETTER-Buy, days 385-4345.

WE BUY YOUR FURNITURE, household goods, pictures, tools etc. Best cash prices. 386-0462.

GOOD BOOKS ALWAYS BOUGHT
HAUNTED BOOKSHOP
843 Fort 382-7412

ANY OLD JEWELLERY, RINGS, old gold, watches, small boxes, etc. Bygone's, 1034 Fort, 383-8025.

HOUSEHOLD ODDS AND ENDS. China, glass, kitchenware, etc. 388-5276 or 382-8590.

WANTED, CHESTERFIELD suite in good condition, phone 383-6909.

OAK WARDROBE, EDISON PHOnograph. Please state price. 384-2027.

CHESTERFIELD HIDE-A-BED, good condition, reasonable, tennis rackets. No dealers. 598-5690.

GUNS OF ALL TYPES
INSTANT CASH
ROBINSON'S — 385-3429

SPOT CASH
For good furniture-appliances
ROYAL FURNITURE 388-9021

WANTED, 15-21 CU. FT. freezer in good condition. Reasonable. 592-4678.

14-QUART PRESSURE COOKER, canner, bridal Rose china. 656-4493.

WANTED: USED FIRE BRICKS 652-1534.

WOOD OFFICE DESK AND three chairs. 592-0277.

WANTED: CHAIN SAW, POWER hammer, and fans. 382-5929.

FRIDGES, FREEZERS BOUGHT. 384-7813. All-Temp.

SQUARE DEAL BUYS
383-1221 1126 Hillside 383-1601

POOL TABLE, SUITABLE FOR boys' room. 386-9689.

103 MISCELLANEOUS WANTED

MONEY IN A HURRY
CASH LOANS on tools, guns, musical instruments, cameras. We BUY also WEAPONS, INSTRUMENTS, etc., for READY CASH

B-J TRADING CENTRE
OPPOSITE Pet Shop
617 Johnson St. Tel. 383-9513

SIDNEY BARGAIN HOUSE
We pay top prices for goods of all descriptions, from a handful to a house full. Furniture, tools, appliances, glassware, dishes, etc. Our specialty is antiques. 2379 Beacon Ave., Sidney. 656-3621.

KILSHAW'S
AUCTIONEERS
Buy — Sell — Appraise
1115 Fort 384-6441

THE SALVATION ARMY
Needs your re-useable clothing, furniture and household goods. "Help us to help others". Family Thrift Stores, Victoria, Sidney and Langford. For pickup 386-3295.

LUNDS
AUCTIONEERS
APPRAISE AND BUY FOR CASH
926 Fort 386-3308

FAMILY TRADING LTD.
Cash for furniture, tools, appliances, guns, etc.
721 Goldstream 478-5631
Mon. - Fri. 9 a.m. - 6 p.m.
Sun. 1-5 p.m.

WANT TO DISPOSE OF YOUR good used furniture, chesterfield, appliances, stereo, TV's etc., quickly? Call Happy Harry's, 385-4746 days or 388-9567 evenings.

WANTED: POWER HACK-SAW. 214 Dundas, 383-8233.

NON-WORKING TV'S WANTED. Will haul away free. 386-0710.

SMALL LETTERPRESS.
383-7171.

109 MISCELLANEOUS TO RENT

NEW IN JAMES BAY: GOLDstream Rentals, Victoria Ltd. Household and contractor tools and equipment. Cornor of Montreal and Kingston Street. Monday to Saturday, 7:30 a.m.-5:00 p.m. 385-4514.

RENT TO OWN
NEW SEWING MACHINES
Domestic and Industrial
SAWYER SEWING CENTRES
840 Fort St. 386-6228

CHEMICAL TOILETS
For special events, picnics, construction sites. Phone ACME Septic Tank Services Ltd., 478-6953.

112 WANTED TO RENT MISCELLANEOUS

SECURE STORAGE, CLOSE TO Sooke Rd. Preferably garage. Colwood to 10 miles past Sooke. 478-4075.

115 SWAPS

'62 FALCON STATION WAGON. Standard, 3-way combination stereo TV. Value: $400. For a car. Automatic transmission. 384-2440 after 5.

'70 DODGE POLARA, GOOD CONdition, I need cash, will take older car in trade, 3867 Carey Rd.

ELECTRIC RANGE FOR POWER lawn mower. 479-2479.

117 ANTIQUES

KILSHAW'S
Buy for Cash
Appraise for all purposes
1115 Fort 384-6441

ONE HIP BATH, ROUGH TO look at but old, $50, also old washing machine, good shape, complete with wringer (hand driven), $35. 1050 Wharncliffe Road, Duncan, phone 748-8535.

CASH FOR ANTIQUES AND OLD things. Bygones, 1034 Fort. 383-8025

120 GARDEN SUPPLIES

Fertilizer

WHY PAY? CHICKEN MANURE, no charge. Oaks Poultry Farm, 880 Downey Road, Sidney, 656-2485.

SIDNEY DUCK FARM, 656-4412. Duck manure, 60c bag, delivered.

Plowing, Rotovating and Cultivating

COOPER'S TRACTOR SERVICE
Gardens, yards tractor, rotovated, plowed, cultivated and levelled. Mowing. 382-9316.

CENTRAL SAANICH TRACTOR
Rotovate, plow, cult., level, etc. Loader, post holes and mowing. 652-3306.

DON'S TRACTOR SERVICE
Rotovate, plow, grass cutting. Loading and hauling. 477-3913

C. STARCK, ROTOVATING, brush and grass cut, post holes, etc., loading and hauling. 479-3157.

Top Soil, Rocks and Fill

BLACK TOP SOIL FOR SALE. Delivered, $4.50 per yard. Minimum 6 yards. Picked up Forest Rd. in Gordon Head, $3.50 per yard. Call 383-0957 between 9 and 11 a.m. or 5 to 7 p.m.

REALLY GOOD TOP SOIL, CONTACT LAYRITZ NURSERIES, 384-6943

SAND, GRAVEL, SUPPLIES, used red bricks and clay fill. O.K. Trucking Co. Ltd., 386-3414.

BEST TOP SOIL IN TOWN. $4.50 per yard. Minimum 6 yards. Also sand and gravel. 478-6351.

FREE FILL, DELIVERY charge only. Top soil, gravel supplies. 479-5719, 479-1582.

A-1 CLEAN TOP SOIL
478-3668

PEAT SOIL, $1 A BAG.
598-5701.

125 PETS AND SUPPLIES

GOING UP-ISLAND
Give your dog a pleasant holiday at the Good Shepherd Pet Resort. Large exercise runs, excellent care. 743-5569. Island Highway, Mill Bay.

JUST ARRIVED
Litter of black Lab puppies from X-ray stock. Top blood line for field, show or hunting. Excellent temperament. Inquiries invited. Phone 743-2470 or 743-9739.

KASCO DOG MEAL NOW AVAILable from official distributor, Southern Vancouver Island Barkers Pet Stores, Victoria and Duncan.

TYRRELL'S DOG AND CAT food now available from official distributor, Southern Vancouver Island Barkers Pet Stores, Victoria and Duncan.

DOGS BOARDED — AL-AN KENnels Reg'd. Second best only to the dog's own home. A. V. Andersen, Munn Road. 479-5510.

BLACK MINIATURE POODLE puppies, registered, $100. Terms, $25 monthly. Maydon Kennels, 743-2493, Duncan.

FREE TO GOOD HOME, SMALL collie cross, male, has all shots, 1½ years, very lovable. Evenings 382-7900.

KITTENS: 1 FEMALE ORANGE and black part Persian, one male all black short haired. After 5:00 p.m. 388-7466.

FREE: SHORT HAIR KITTENS with unique light beige coloring. Phone 386-2378 after 5:30.

REGISTERED, MALE, SAMOYED puppy, 10 weeks. $125. Terms. 479-6374.

MALE, CUTE CUDDLY, SMALL cross-bred dog pup, tan, 4½ months old. $35. 388-6860.

REGISTERED SAMOYED PUPS. Pets or show. Championship stock. 477-3531.

LARGE BIRD AVERY ON stand, 2 Pecan Robins, $50. 382-6939.

BEAUTIFUL PUPPIES, MOTHER indiscreet registered German Shepherd, $10. 478-7538.

SPADE SAMOYED TO GOOD country home with children, $50. 479-2717, ask for Maureen.

FREE, 3 BLACK KITTENS, 6 weeks old, female, 2 males. 743-2214.

FREE TO GOOD HOME, FEmale spaniel. Also, male cat. 478-3724.

1½-YEAR-OLD CHESAPEAKE Spaniel, free to good home. 652-3487.

BEAUTIFUL SEALPOINT SIAmese male at stud. 385-2576.

125 PETS AND SUPPLIES

SACRIFICE SALE, REGISTERED long haired dachshund, 7 months, female, house trained. 652-2733.

2 FEMALE PUPS TO GO TO good homes. Phone 478-2267 after 4.

USED AQUARIUMS 50C GALLON. 80, 70, 30, 18, 10 gallons. 479-6362.

PUPPIES - FOR SALE, SMALL, quiet, good natured. 479-6362.

DACHSHUND PUPPIES, LONG and short haired. 652-1664, 652-2764.

HEATHERBELLE SCOTTISH Terrier Puppies, 479-2651.

7-WEEK OLD BOXER CROSS puppies for sale. 384-6989.

128 LIVESTOCK SUPPLIES AND EVENTS

LADY'S AND MAN'S CHAPS. Lady's cowboy boots, size 7½ C. Black-English jacket, size 14 or 16. 479-7308.

APPALOOSA PONY FOR SALE, good child's pet. $150. 477-3996 after 4 p.m.

7-YEAR-OLD QUARTERHORSE. 2 Western saddles. 1 Shetland pony. 478-8192 after 6.

REGISTERED ½ ARAB MARE. Good saddle horse. Tack. 479-7978.

WESTERN SADDLE, $70. NEAR new blanket, $20. 478-1416.

HORSE AND PONIES FOR SALE. 652-1489.

130 HEAVY EQUIPMENT AND MACHINERY

FOR SALE — SUPERMATIC 20-26 commercial self-propelled floor washing unit. Complete with batteries and charger. Suitable for janitorial service or large building maintenance. Good condition $750 or best offer. Victoria Press, Box 352.

USED HEAVY EQUIPMENT: 1 1968 JD350 crawler with 4-way drought bucket, 92 backhoe, $10,500. Terms available. One 1964 Ford F500 tow truck, $1,995. One 1964 International dump truck, $1,295. Phone 385-2493.

ATTENTION LOGGERS
Husky Brute 125 Series Hydraulic loader. Mounted on '63 Kenworth, $13,300. Financing arranged. Just south of Silver Bridge in Scorpio yard, Duncan. 746-6231.

JOHN DEERE BACK HOE, series 400, 2400 hours, very good condition, 386-1270.

135 FARM IMPLEMENTS

FORD FARM AND INDUSTRIAL
Equipment in Stock.

Also H and L Teeth and Grader Blades

Rolling Machinery Ltd.
610 Alpha St.

Phone 384-0541, Nites 385-8383

HAULING BALED HAY!—BUY a 6-ton self-unloading flat Deck Trailer with Gooseneck hitch and pull with your Pickup.
VICTORIA JEEP
HILLSIDE at ROCK BAY

WANTED: 3-POINT GRADER blade. 478-3625.

150 CARS FOR SALE

D
O
U
G
L
A
S
VOLKSWAGEN

YOUR LARGEST
VOLKSWAGEN DEALER
ON THE ISLAND

1972 VOLKSWAGEN square back wagon, automatic transmission, radio, leatherette, 9,000 miles $3295

1971 VOLKSWAGEN square back wagon, 4-speed, radio, leatherette, 19,000 miles $2795

1971 VOLKSWAGEN square back wagon, 4-speed, leatherette, 27,000 miles $2595

1970 VOLKSWAGEN square back wagon, automatic transmission, radio, leatherette $2695

1971 VOLKSWAGEN WESTFALIA camper, 18,000 miles, radio $4195

1971 VOLKSWAGEN Dolphin Camper. Fully equipped, radio $4395

1968 COMMER CAMPER, fully equipped including propane. Sleeps 4 $3395

1965 VOLKSWAGEN 7-passenger bus. Immaculate condition $1795

OVER 30 USED VOLKSWAGENS TO CHOOSE FROM—

ALL MODELS!!

Bank Finance
Up to 60 Months
On Approved Credit

3329 DOUGLAS ST.
388-5466
Open 9 'til 9

BUY NOW — PAY LATER
AT ART'S CAR SALES

1965 IMPALA, QUICK SALE, IMmaculate. Offers. 386-1764 or 658-5075.

1966 CHEVELLE MALIBU DE luxe, 4 door, 6 cylinder, automatic. One owner. 656-1319.

CONVERTIBLE '67 MUSTANG, automatic, power top, 289, V-8, 45,000 miles. Best offer. 477-2926.

PRICES SLASHED
AT ART'S CAR SALES

1964 STUDEBAKER FOR SALE. Offers. 477-1494.

'64 VAUXHALL VIVA, GOOD condition, tested, $450. 385-6450.

'58 FORD, GOOD RUNNING CONdition, $200. 478-5278.

'65 CORVAIR, AUTOMATIC, FAIR condition. Offers. 386-2606.

1956 NASH, RADIO, GOOD RUNning order. $100. 652-3031.

1951 METEOR, TESTED, GOOD running order, 478-6065.

1969 FIREBIRD, 350, 4-SPEED. 477-2844.

1960 VAUXHALL, FAIR CONDItion, $100 or best offer. 388-5084.

150 CARS FOR SALE

P P P P P P P P P P P P
P P P P P P P P P P P P

PLIMLEY
SINCE 1893

CASH ! ! !
For Top Quality
Used Cars

Select Trade-Ins
on the New
AUSTIN MARINA

1972 DATSUN $2195

1970 MAVERICK 6 AT. $2095

1970 MAZDA 1200 $1495

1970 CHEVY II Nova $2395

1969 VAUX. VIVA $1095

1969 TOYOTA Corolla $1195

1969 VW 1200 $1395

1969 MINI Austin $1350

1968 AUSTIN 1100 S.W. $1295

1968 CORTINA GT $1295

1968 PLYMOUTH Fury, AT $1745

1967 BUICK Skylark $1995

1965 MERC. 9-pass., SW $1445

1964 VAUX. Viva $ 395

1960 HILLMAN SW $ 495

1956 JAGUAR MK VII M. $1695

PLIMLEY
1010 Yates 382-9121
Open to 9 p.m.

P P P P P P P P P P P P
P P P P P P P P P P P P

N
N — N
N — N
N — N
N — 68 — N
N — N
N — YEARS SERVING — N
N — N
N — VICTORIA — N
N — N
N — N
N — N
N — N
N

NATIONAL
CHRYSLER-DODGE
DODGE TRUCKS

71 CRICKET 4-dr. One owner. $1695

63 PONTIAC 2-dr. HT. Bucket seats. $ 595

65 DODGE 383 V-8 AT. 2-DR. HT. $ 795

59 CADILLAC 4-DR. HT. Excellent condition. $ 695

65 PONTIAC 4-DR. HT. V-8 AT. PS. PB. Tested. $ 695

BOTH SIDES OF THE
800 BLOCK YATES ST.
384-8174

BRIAN HOLLEY FIAT
BRIAN HOLLEY FIAT
BRIAN HOLLEY FIAT
BRIAN HOLLEY FIAT
BRIAN HOLLEY FIAT
BRIAN HOLLEY FIAT
BRIAN HOLLEY FIAT
BRIAN HOLLEY FIAT
BRIAN HOLLEY FIAT
BRIAN HOLLEY FIAT
BRIAN HOLLEY FIAT
BRIAN HOLLEY FIAT

70 VOLKSWAGEN
1600 FASTBACK

Electronic fuel injection, portable car radio, WrWalls. An excellent car at a bargain price of

ONLY $1,666

CHECK and COMPARE

BRIAN HOLLEY FIAT
3319 Douglas at Cloverdale
Phone 384-1161

MUST SELL '70 OLDS DELTA 88 2-door hardtop, 455 cu. in., automatic, power steering, brakes, radio, 36,000 original miles. Can be seen at Wagon Train Estates, 2524 Douglas. 478-8168 or 386-3292.

GEM MOTOR SALES
1970 FORD ¾-Ton 4-speed, V8, 4-wheel drive $3595
480 Esquimalt 385-4311

'65 VOLKSWAGEN DE LUXE, good mechanical condition, gas heater, radio, tested, 382-9787 after 6.

1965 BEAUMONT ACADIAN CUSTOM 4-door sedan, 6 cylinder, manual. Top condition. $650. 652-1477 after 6.

'60 VOLKSWAGEN, PAINTED, rebuilt engine, good running condition; tested, 477-3254.

1968 CORTINA G.T. $1100 OR best offer, going north, must sell, 385-2985 after 5 p.m.

1966 PONTIAC STRATO CHIEF, V-8 automatic, $695. Cadboro Bay Service. 477-2102.

'56 VOLKSWAGEN, TESTED TILL July '73. $300 or best offer. 479-3324 between 5-7 p.m.

150 CARS FOR SALE

SUBURBAN
N
O
R
T
H
ON DOUGLAS

SAFE BUY
USED CARS

1972
VEGA, automatic, radio. Stock P20636.
$2650

1972
DODGE COLT, 2-door hardtop, automatic, radio. Stock CT20706A.
$2650

1971
MONTEGO MX 2-door hardtop. V-8, automatic, power steering, power brakes, vinyl roof. Stock 1-537.
$3350.

1971
TOYOTA CORONA 4-door, 4-speed, radio. Stock C20552A.
$2150

1971
VOLKSWAGEN Beetle. Stock LT20539A.
$1650

1971
PINTO 2-door de luxe 2000, automatic, radio, roof rack. Stock P20133.
$1900

1971
DATSUN 1200 2-door, 4-speed, radio. Stock CP20719A.
$1998

1970
METEOR 10-passenger wagon, V-8, automatic, power steering, power windows, power brakes, stereo tape. Stock P20640.
$3550

1970
PLYMOUTH Satellite 4-door, V-8, automatic, radio, power steering. Stock CT 20715A.
$2550

1970
MAZDA 1600 4-door, 4-speed, radio.
$1950

1969
MERCURY Colony Park station wagon. V-8, automatic, radio, power steering, power brakes, roof rack. Stock MY10525A.
$2850

1966
CHEVROLET IMPALA 4 door, V8, automatic, radio, power steering, power brakes. Stock P20252A.
$1195

1966
FALCON 2 door, 6 cylinder, automatic, radio. CP20720A.
$1098

SUBURBAN
on Douglas
Wide open till 10 p.m.
Monday to Friday
6 p.m. Sat.
386-6131

WILLE MOTORS

DE LUXE Dune Buggy	$1895
'71 DATSUN 1600 Only 6,500 miles	$2095
'70 TORINO 2-dr. HT.	$2495
'70 FIREBIRD 400, 4-Sp.	$3295
'69 CHRYSLER 2-Dr. Ht.	$2695
'69 BARRACUDA Fastback	$2495
'68 DODGE Monaco	$2950
'68 TORINO G.T. Fastback	$2495
'68 MUSTANG, 43,000 miles	$2195
'68 CUDA "The Baron"	$2495
'67 PARISIENNE Convt.	$1795
'65 DODGE Slant 6, Special	$495
'62 COMET 58,000 miles	$495
'60 VAUXHALL — First	$95

Backed by one of the ISLAND'S LARGEST SERVICE CENTRES

3240 Douglas 382-2313

'70 CHEV. 4-DOOR STATION wagon, 400, V-8, automatic transmission, power steering, power brakes, all heavy duty equipment, posi traction, differential. Ideal trailer towing wagon. High mileage (68,000) but in excellent condition. Realistically priced at ½ new cost, $2600. Trade considered. Days: 385-1941, Evenings: 592-7970.

$1500
1967 CAMERO RS, 327, FLOOR SHIFT, AUTO. CHROMIES, CLEAN, RUNS WELL. NO OFFERS. 388-4786.

OWNER LEFT TOWN, MUST sell '64 Rambler, V-6, good condition, P.S., P.B., $450 or nearest offer. 385-0595 after 5.

BUY ME
'70 Mustang Fastback 351, Cleveland, Cragar mags, $2400. Can be seen at 1130 Queens.

MUST SELL 1969 FAIRLANE 500, V8, automatic, 2 door hardtop. Best offer. 934 Terlane Avenue or 478-7165 after 5:30.

1966 GT CORTINA, $795 OR BEST offer. After 5 p.m. 910 Market street.

1966 EPIC ENVOY, 7 TIRES. Good condition. $700 or nearest offer. 592-2618, 5:30-7:30.

1948 FORD, IMMACULATE CONdition. What offers? Phone days 386-0214, evenings 385-4648.

'65 PLYMOUTH FURY HARDtop, $284 or $40 per month. Phone 385-5443.

150 CARS FOR SALE

XXXXXX XXXXXX XXXXXX
XXXXXX XXXXXX XXXXXX
XX XX XX XX XX XX
XX XX XX XX XX XX
XXXXX XXXXX XXXXX
XX XX XX XX
XX XX XX XX
XXXXXX XX XXXXXX
XXXXXX XX XXXXX

EMPRESS
— PONTIAC — BUICK —
GMC

GOODWILL
USED CARS

65 SKYLARK 2-DR. SDN. V-8, A.T., P.S. YELLOW $1095

70 LE MANS 2-DR HT. 8 AT. PS. MAROON $3095

70 LE MANS SP. CONVERT. 8, A.T., P.S., P.B., BUCKETS. BLUE $3195

68 PONTIAC PARISIENNE 4-DR. H.T. 8, A.T., P.S., P.B. BLUE $2195

67 OLDS DELTA 4-DR. H.T. 8, A.T., P.S., P.B. VERY CLEAN. MAROON $1995

66 METEOR 4-DR. SDN. 8, A.T., P.S. BLUE $1195

69 DART 2-DR. H.T. 6, A.T. GREEN $1995

66 RAMBLER 4-DR. SDN. 6, A.T., P.S. CLEAN. BRONZE $1095

71 TOYOTA MK II 2-DR. H.T. 4-SPD. YELLOW $2595

WE RUN
A VERY SIMPLE
BUSINESS

71 VOLKS BEETLE 4-SPD. RED $1995

69 DODGE POLARA 4-DR. SDN. 8, A.T., P.S. GREEN, $1795

62 BUICK WILDCAT 8, AT., P.S., P.B., BUCKETS, VERY CLEAN. WHITE $895

66 OLDSMOBILE 4-DR. SDN. 8, A.T., P.S., P.B., BLACK. $1595

65 PONTIAC 4-DR. SDN. 6, A.T., P.S. BLUE $1095

AT
— EMPRESS —
— PONTIAC BUICK —
382-7121

DRIVE IN OFF TOPAZ
2867 DOUGLAS STREET

METRO TOYOTA
SIDNEY DIVISION
656-4311

1969 CAMARO, V-8, automatic, power steering, radio, bucket seats and console, 36,000 miles, new tires, City tested. Red with black vinyl roof.

1966 OLDS Delta 88, 4-door hardtop, V-8, power steering, power brakes, radio.

1965 CHEVY II Sedan. Runs very well.

1963 CHEVY II, automatic, radio. Excellent 2nd car.

1964 RAMBLER Sedan. Good transportation.

WAGONS

1966 CHEV wagon, V-8, automatic, radio, city tested, maroon and white.

1968 MINI bus, 4 speed, maroon.

1963 PONTIAC Laurentian wagon, V-8, automatic, power steering, radio, tested, maroon.

1964 FORD wagon, V-8, automatic, power steering, power brakes, radio, tested, aqua.

1963 RAMBLER wagon, excellent condition, automatic, radio, green and white.

IMPORTS

1971 TOYOTA Corolla, 9,000 miles

1972 DATSUN 1600 Bairzai

1969 DATSUN 1600 2-door, Radio.

1969 MAZDA 1500 Sedan, radio.

1969 ENVOY Special.

1968 ENVOY Sedan.

1966 VOLKSWAGEN De luxe

1965 MORRIS 1100.

1963 VOLVO $44 Sports. Hard to find.

TRUCKS

1971 DATSUN 1600 Pickup.

1969 ECONOLINE Van, V-8, automatic, low mileage.

1968 VOLKSWAGEN Van

1968 G.M.C. ½-ton, V-8, 3 speed.

1968 INTERNATIONAL Travel All, Radio.

1965 Chev ½-ton, step side.

1959 CHEV Apache.

TRANSPORTATION UNDER $500

1966 BUICK.

1963 AUSTIN Cambridge Wagon, automatic.

1961 CHRYSLER Sedan, all power.

1960 DODGE

1961 AUSTIN A-40 wagon.

1959 VAUXHALL Velox.

2—1959 RAMBLERS, automatics, radios.

SAVE $ AT SIDNEY
METRO TOYOTA
SIDNEY DIVISION

'70 DATSUN 1600 STANDARD, 2-tone, 6 new tires and rims, 2 studded snow tires, radio, tape deck and tapes. 652-2914.

1972 TOYOTA CROWN, 4-DOOR, sedan, under 5,000 miles. Mint condition. Trades. Can be financed. Phone 386-1537.

1962 CHEV RANCH WAGON, $375 or $20 per month. Phone 385-0031.

'68 DATSUN 1600 SEDAN, $1090 or $50 per month. Phone 385-5445.

150 CARS FOR SALE

XXXXXXXXXXXXXXXXX
X X
X PETER POLLEN X
X FORD X
X X
XXXXXXXXXXXXXXXXX
XXXXXXXXXXXXX
XXXXXXXXXX
XXXXXXX
XXXXX
XXX
X

OVER 75 UNITS
TO CHOOSE FROM

1970 VOLKSWAGEN, light blue, radio, rear window defroster. $1695

1971 BARRACUDA 2-door hardtop, V-8, automatic transmission, power equipped. Finished in powder blue with white striping. Only 8,000 miles $3495

1971 FIRENZA SL 2-door sedan. Metallic green with tan interior. Only 7,000 miles $2195

1971 CAPRI 2000. Silver metallic. 4-speed, radio $2895

1971 BUICK Le Sabre 4-door hardtop. Fully power equipped. Luxury car. Vinyl roof. Immaculate $4095

1970 LTD Brougham 4-door hardtop, V-8, automatic transmission full power, 22,000 miles $3495

1969 DODGE MONACO 2-door hardtop, buckets, vinyl roof, automatic transmission, power equipped $2595

1969 PLYMOUTH Roadrunner 383 V-8 automatic transmission. Bronze metallic with vinyl roof $2595

1969 PLYMOUTH Satellite 2-door hardtop. Full power, vinyl roof. Low miles $2595

1969 METEOR Rideau Station Wagon. Fully power equipped $2895

1968 PLYMOUTH Sedan 6 cylinder, automatic transmission, Excellent family car $1495

1968 GALAXIE 4-door hardtop. Fully power $2195

1967 VIVA. Outstanding value with only 21,000 miles $1095

1967 FIREBIRD 400 V-8, automatic transmission. Full power, vinul roof $2195

1967 FORD Fairlane Convertible, V-8 automatic transmission, console, buckets $1695

1966 PONTIAC 2-door hardtop. Fully power equipped $1395

1965 RAMBLER V-8, automatic transmission, radio. This car has been extremely well cared for and is in showroom condition. $1195

1965 VALIANT 6 automatic transmission, radio $995

1965 COMET Station Wagon, 6, automatic transmission, radio $795

1964 RAMBLER 2-door hardtop, 6 standard, radio $795

1963 ACADIAN Sport de luxe 2-door hardtop. Only 32,000 miles $1195

1961 PONTIAC 6 cylinder standard $295

1953 VOLKSWAGEN. Runs like a 1970 $495

BUY WITH
CONFIDENCE

ALL SOLD WITH
7-DAY
MONEY BACK
GUARANTEE!

PETER POLLEN
FORD
1060 Yates St. — 384-1144

150 CARS FOR SALE

MM MM
MMMM MMMM
MMMMM MMMMM
MMMMMMMMMM
MM MMM MM
MMM M MMM
MMM MMM

MM MM
MMMM MMMM
MMMMM MMMMM
MMMMMMMMMM
MM MMM MM
MMM M MMM
MMM MMM

McCALLUM MOTORS
— DATSUN — VOLVO —

WE PRICE OUR CARS

1968 CHEVELLE 2-door hardtop. One owner, 6-cylinder, automatic transmission. Only 35,000 miles. $1895

1970 SUNBEAM ALPINE Fastback. Here is an exceptional car. Only 9000 miles. $2195

1971 GREMLIN, 6-cylinder, automatic. Hard to find model. $2295

WE INVITE COMPARISON

1968 FORD Galaxie hardtop, V-8, automatic transmission, power steering, power brakes. An exceptionally clean car $2195

ON THE SPOT
FINANCING

1969 AUSTIN 1100 automatic, radio. Very clean, new transmission, 90 day or 4,000 mile full warranty. $1595

WE DYNO-CHECK
LATE MODELS

1971 VEGA hatchback, radio. Very clean, one owner. $2295

ALL CARS GOV'T
TESTED

McCALLUM MOTORS
DATSUN — VOLVO

It Pays to
"TAKE A LOOK"
at YATES and COOK
386-6168

S S S S S S S S S S S S
S SPEEDWAY S
S VOLKSWAGEN S
S PORSCHE S
S S

WE DON'T SAY
WE'RE FIRST

WE PROVE IT

AND THAT'S
THE TRUTH

1967 VOLVO 4-door automatic transmission. Radio, bucket seats $1495

1966 CHEVROLET IMPALA 4-door hardtop. Power steering, power brakes, radio $ 995

1970 MAVERICK 2-door, 6-cylinder, automatic transmission, radio $1795

FOR 19 YEARS
UNDER THE REVOLVING
VOLKSWAGENS

BOTH SIDES OF YATES
385-2415

GARDEN CITY

TOP TRADE
ALLOWANCES

70 MUSTANG
MACH 1
2-DOOR HARDTOP, 351 V-8, 4-BARREL, AUTOMATIC TRANSMISSION, CONSOLE SHIFT, POWER STEERING, POWER BRAKES, RADIO, BUCKET SEATS, MATADOR RED WITH BLACK STRIPING, HOOD TIE-DOWN PINS, RUNS LIKE NEW.
PRICED TO CLEAR

'69 FORD
ECONOLINE 100-VAN
V-8 AUTOMATIC TRANSMISSION, RADIO. DON'T MISS THIS HARD TO FIND MODEL.
PRICED TO CLEAR

'71 CHEV. Impala 4-dr. Ht. $3595
'71 MALIBU 2-dr. Ht. $3595
'71 PINTO A.T. $2195
'70 SKYLARK 2-dr. Ht. $2995
'70 TOYOTA Crown $2795
'70 FORD st. wagon $3195
'69 BUICK GS 400 $2695
'69 MUSTANG 2-dr. Ht. $2495
'68 CADILLAC 2-dr. Ht. $3895
'68 COUGAR XR-7 $2495
'67 MUSTANG 2-dr. Ht. $1895
'67 CUTLASS 4-dr. Ht. $1795
'66 RIVIERA air $2695
'65 DODGE Monaco $1395
'64 BUICK Skylark $995
'64 MERCURY $795
'59 CHEV. V-8, A.T. $195

PLUS MANY MANY MORE
GOOD USED BUYS at

GARDEN CITY AUTO SALES

2978 Douglas 383-1931

65 COMET SEDAN, STANDARD transmission, 6, $575 or $30 per month. Phone 385-0031.

1958 AUSTIN, 6, GOOD CONDItion. New battery. $125. 382-7558 after 5 p.m.

1966 PONTIAC PARISIENNE. Offers. 383-5032.

150 CARS FOR SALE

ENSIGN
CHRYSLER PLYMOUTH
DOWNTOWN

YATES at COOK

—CHRYSLER
—PLYMOUTH
—VALIANT
—FARGO TRUCKS
—USED CARS

'64 FORD Galaxie 500 4-door hardtop, V-8, automatic transmission, power steering. Custom radio.
SALE PRICE $695
No down payment
30 payments of $32

'64 FORD FAIRLANE 500 4-door station wagon. V-8, automatic transmission, custom radio.
SALE PRICE $695
No down payment
30 payments of $32

'66 CHEV. BISCAYNE 4-door sedan. 6 cylinder, standard.
SALE PRICE $895
No down payment
30 payments of $40

'67 VOLKSWAGEN 1600 sedan.
SALE PRICE $795
No down payment
30 payments of $36

'69 DATSUN de luxe sedan, 4-speed transmission. Bucket seats.
SALE PRICE $1095
No down payment
30 payments of $48

ENSIGN
CHRYSLER-PLYMOUTH
DOWNTOWN
YATES at COOK
386-2411
Open weekdays 'til 9

J. C. MOTORS LTD.

'70 TOYOTA Corona, auto. $1995
'69 DODGE ¾ ton truck 11 Ft. Camper $4495
'69 VOLKS. Beetle at. $1595
'69 VAUXHALL Viva $1995
'68 FORD Ht., V-8, at. $2095
'68 AUSTIN 1100 $1095
'66 CHEV. Ht. V-8, At. $1095
'66 VALIANT Sedan 6, At. $995
'66 AUSTIN 1800 Sedan $795
'66 BUICK Ht., radio $1595
'66 COMET convert. V-8, at $1095
'65 ROVER 2000 $995
'65 METEOR wagon, V-8, at. $1095
'64 METEOR V-8 Standard $695
'63 CORVAIR 4-speed $495

837 YATES 384-0921

1969 OLDSMOBILE VISTA CRUISER Wagon. V-8, automatic, power steering, power brakes, AM-FM radio, power windows, electric door locks plus many other factory options. Absolutely flawless. Must be seen.

Remember at METRO all reasonable offers will be accepted
386-3516 386-3517

THREE
POINT
MOTORS

'70 DATSUN '510', automatic, 4-Dr. sedan $2395

'70 DATSUN '1000' $1650

'69 AUSTIN 'America' $1495

'69 VOLKSWAGEN $1695

'68 VAUXHALL Viva $1050

'67 VO

150 CARS FOR SALE

— HORWOOD MAZDA —

SERVING VICTORIANS FOR OVER 30 YEARS

'71 TOYOTA station wagon, 4-spd., buckets $1995

'68 PONTIAC Parisienne 2 plus 2, HT., 8, AT., P.S., P.B, radio, vinyl top, exceptional $2195

'68 PONTIAC Firebird, HT., V-8, PS., PB., radio, buckets, mag wheels, clean $2595

'70 LeMANS Safari wagon, 350 V-8, P.S., P.B., radio, 2-way tailgate $3195

'72 MAZDA 1600 sports coupe, radio, P.B., tach, balance of warranty $2495

'71 FORD pickup, V-8, 4-sp. Tu-tone $2995

'71 CORTINA 4-dr. wagon, automatic, 9,000 miles $2395

'69 TOYOTA Sprinter, 4-sp., buckets $1545

'65 CHEV. IMPALA, 4-dr., HT., V-8, AT., PS., P.B., radio, exceptional $1295

'67 PONTIAC, 4-dr, sedan, V-8, AT., clean $1095

Open 'til 9 p.m.

—HORWOOD MAZDA—

385-1451

—2 LOCATIONS—

Johnson and Blanshard and Pandora Ave. (Across from Hydro)

CORTINA CAR CENTRE

BUY WITH CONFIDENCE

69 AUSTIN America $1395
68 CORTINA G.T. 4 dr. $1295
67 CORTINA wgn. $1395
64 RENAULT $595

If you are not completely satisfied with your purchase, your money will be cheerfully refunded in 7 days.

CORTINA CAR CENTRE
(Div. of Peter Pollen Ford)
Yates at Quadra 384-5555

MM — MM — MM — MM

LEASE TO OWN

a brand new

D — A — T — S — U — N

McCALLUM MOTORS
Yates at Cook
386-6168

MM — MM — MM — MM

'72 VOLKSWAGEN CAMPER; '72 HONDA 4; '70 FORD Galaxie; '70 TOYOTA Mark II; '69 CHEV. Longhorn; '69 CHEV. ¾-ton pickup; '67 REBEL SST; '67 FALCON 2-dr.; '66 MUSTANG, V-8, a.t.; '65 PARISIENNE 2-dr. HT.; '62 CHEV. wagon; MOTORCYCLES and CARS IN TRADE.
LES BLOW'S
(British Motors)
2940 Douglas Street
Phone 384-7843

1966 FORD GALAXIE 500 2-DOOR hardtop, runs like a dream, $1195. 1962 Corvair 900, 4-speed, hardtop, tape deck, $395. 1967 Simca, $495. 1961 Plymouth, $95. 1961 Chev. wagon, new motor job, $395. 1960 Zephyr, automatic, $350. 1964 Comet Caliente, V-8, hardtop, $695. Anything of value taken in trade. Haldin Motors, 1500 Blanshard. 384-6713, anytime.

66 BEAUMONT S.D. CONVERTIBLE
283 V-8 automatic transmission, buckets, console shift, radio. For more information contact DORM FRANCIS at EMPRESS PONTIAC BUICK GMC. 382-7121 or Res. 478-7875.

'69 PARISIENNE CONVERTIBLE, 350 V-8, 3-speed automatic, excellent condition. Must be seen. Best offer. 386-3914.

'67 MUSTANG 289 HIGH PERformance 4-speed. Excellent condition, $1600. Apt. 104—925 Esquimalt Rd. after 4 p.m. 384-4720.

'65 EPIC, TESTED TILL MAY '73. Clean, mechanically good, $425. 382-1806 after 5 p.m.

1970 DATSUN 1600, AUTOMATIC transmission, 24,000, $1600, 385-3255.

1966 FORD FUTURA, ORIGINAL mileage, 15,000 miles, A-1 condition, 388-6738.

LOW MILEAGE, TOP CONDITION, economical operation. '68 Vauxhall. 477-6588

STATION WAGON, '66 FORD 8, top condition except for paint job. $1050. Easy terms. 388-4488.

SUPER 88 OLDS, 1962 HARDTOP, power steering, brakes, clean. 656-4745.

1963 METEOR V-8, AUTO., radio, 62,000 miles, $595. Cadboro Bay Service. 477-2102.

1966 FALCON 6-CYLINDER AUtomatic, radio, very clean, $975. Cadboro Bay Service. 477-2102.

'61 THUNDERBIRD, JUST TESTed. Very clean. 1117 Caledonia. 388-5742.

1967 SIMCA 4-DOOR ONE owner, 24,000 miles. $650. 592-1080.

'67 SUNBEAM IMP. 19,000 MILES. $575. 385-5956.

'67 RAMBLER REBEL, AUTOmatic, 4-door sedan. $945. 385-5860.

'65 CORVAIR MONZA. 1 OWNER. $565. 385-5860.

'64 RAMBLER SEDAN. $245. 385-5956.

1968 SUPER BEE 1 OWNER, take over payments. 385-8838.

REFRIGERATOR IN GOOD CONDition, $55. 383-0370.

'64 COMET STATION WAGON. $445. 385-5860.

'61 PONTIAC, VERY GOOD RUNning condition. $325. 382-3069.

'57 VOLKSWAGEN BEETLE. $245. 385-5860.

1965 FORD CUSTOM, FAIR CONdition, Phone 478-1893 after 5 p.m.

150 CARS FOR SALE

CORNELL "CHEVROLET COUNTRY"

"PUTTING YOU FIRST KEEPS US FIRST"

BUYER BENEFITS!!
—Free exchange privilege
—2-year written warranty with every car
—Take it to your favorite mechanic
—All cars Gov't tested
—100% financing

CORNELL CHEV-OLDS
3050 DOUGLAS STREET
(Opp. Mayfair)
385-5777 — 'til 9 p.m.

PAYMENT PROBLEMS
Short of down payment? Owe money on present car? Slow credit past? New arrival in the city? Need cash back? Present payment to high?
Consolidate your present debts on our exclusive banking plan, plus purchase on an automobile of your choice from a selection of over 150 units and probably pay less a month then you are now. For confidential inquiries call collect credit counsellor Jim Barnes
588-6533
BELMONT MOTOR CO.
10454 K.G.H., Surrey, B.C.
Transportation paid to and from Island.

GOV'T ST. MOTORS LTD., 2538 Gov't St., 1967 Sunbeam Imp, $575; '67 Rebel Rambler sedan, automatic, $945; '63 Valiant 2-door hardtop, automatic, $545; many more to choose from. Norman Ware 385-5860, 385-5956.

'70 DODGE POLARA, V-8, AUTOmatic, heavy duty cooling and suspension, $2195. Will take Chevelle V-8 or equivalent in trade. 3867 Carey Road. 479-6421.

1964 CHEV IMPALA 2-DOOR hardtop, bucket seats, console shift, $600 firm. Also '61 Volkswagen, good shape, $400 firm. 478-7850.

1963 RAMBLER 4-DOOR, GOOD running order, good body, good rubber. Will sell for only $245. 652-2829.

1963 CORVAIR, TESTED TIL '73. Good buy, only $250. Contact 478-6564.

1965 CHEV. $585.
AT ART'S CAR SALES

1961 PONTIAC 4-DOOR, 6, STANdard, runs, needs work. $100 or offers. 652-3535.

'62 PONTIAC CONVERTIBLE, 327, automatic, fully powered, $400. 382-1813 or 383-8592.

1960 ZODIAC, NEW TIRES, brakes, transmission, $300. 479-5369.

1972 DATSUN 510 2-DOOR, 3,500 miles, radio and paint kit, $2,350. 388-9096 or 592-6857.

1965 FORD WAGON, $385.
AT ART'S CAR SALES

1966 FORD WAGON.
AT ART'S CAR SALES

150 CARS FOR SALE

SUMMER SPECIAL BUYS AT SAUNDERS & HITCHMAN

'67 TOYOTA Corona, top condition $1195

'67 TOYOTA Crown 4-door sedan, a really nice one $1195

'65 VOLKSWAGEN CAMPER VAN, new motor $895

'69 VOLKSWAGEN CAMPER VAN, Westphalia model, new car condition $3195

'70 MGB GT Special wheels, 2-door hardtop, only 18,000 miles $3195

'72 TOYOTA Celica $3095

'64 VAUXHALL Viva $595

'66 ENVOY 4-door sedan $745

'63 ENVOY sedan, low mileage $495

'60 MORRIS station wagon $495

'63 CHEVY II station wagon $750

'68 AUSTIN station wagon, 1 owner $1195

Many more now at
YOUR TOYOTA DEALER
SAUNDERS & HITCHMAN
2040 Cadboro Bay Rd. at Foul Bay Rd., Oak Bay
592-2471

REMEMBER
METRO TOYOTA
LTD.
624 Finlayson
386-3516, 386-3517

EXCEPTIONAL CONDITION!
GUARANTEED!

67 RAMBLER REBEL SEDAN, 6 cyl., automatic.

67 AMBASSADOR SEDAN, V-8, automatic, radio, power steering, brakes, radio, etc. One owner.

GUARANTEED!

REG MIDGLEY'S
AMERICAN MOTORS
736 CLOVERDALE AVE. 385-8756

1970 4-DOOR CHRYSLER NEW Yorker, power steering, brakes and windows, air conditioning, 27,000 miles. New tires. Will take trade. $3995. 383-0897.

'67 METEOR MONTCALM sedan, 390 automatic, power steering, brakes. Will consider trade, open to offers. 477-9166 evenings, 479-6427.

1957 CHEV 2-DOOR HARDTOP 301, V-8, 4-speed, best offer by weekend. 382-6934. 985 Trans-Canada Highway.

POSTED TO EUROPE, SELL 1969 Sunbeam Alpine GT, 39,000 miles, asking $1700 or nearest offer. 384-0485.

1964 METEOR DELUXE, NINE passenger wagon, V-8, automatic, power steering. Tested June '73. 382-9704.

1968 SUPER BEETLE, IMMACUlate condition. Exceptionally low mileage. Still guaranteed. $2800 or nearest offer. 749-6923.

'68 EPIC, GOOD CONDITION — radio, good tires, new battery, $950 or closest offer. 382-2505 or 383-8462.

1967 PLYMOUTH BELVEDERE II, 4-door sedan, V-8, automatic, excellent condition, tested, radio, bargain — $975. 382-8670.

IMMACULATE '66 CORONET 500, 318, V18, 2-door coupe, power steering, power brakes, snow tires, mounted, $1,750. 478-7638.

1957 CADILLAC 4-DOOR. BASICally very good car. Absolutely has to be sold. Highest reasonable offer. 388-9480.

1963 MERCURY 2-DOOR, V-8, AUtomatic, tested, runs excellent, slight body damage, $375. 382-8670.

1966 PONTIAC PARISIENNE wagon, 1 owner, 327, P.B., P.S., roof rack, etc. 388-4345.

NO DOWN PAYMENT
AT ART'S CAR SALES

'71 DATSUN SEDAN, LEAVING country, 8 track, and radio. 1539 Bay.

'56 AUSTIN, NEEDS ONLY clutch work. Cheap. Very good buy. 386-7961.

'68 VOLKSWAGEN WITH MANY options. 478-2140.

GOOD REPOSSESSED CAR, 385-5443, ask for Earl.

'55 CHEV. 4-DOOR, 6-CYLINDER, good condition. 479-3934.

1960 SIMCA SPORTS CAR, offers on $150. 384-0156.

'63 VOLVO 544, 1800 C.C., RADIO, after 6, 388-4721.

'65 BUICK, V6, BEST OFFERS. View at 2750 Claude Rd.

1967 FIAT SEDAN. REASONable. 656-2006.

'69 TOYOTA COROLLA. 382-6097 evenings.

150 CARS FOR SALE

METRO
TOYOTA
LTD.

— WAGONS —

1970 FORD WAGON, V-8, AUTOMATIC, POWER STEERING, POWER BRAKES, RADIO.

1970 BUICK SPORT WAGON, V-8, FULLY POWER EQUIPPED.

1969 OLDS VISTA CRUISER. FULLY POWER EQUIPPED.

1966 FORD COUNTRY SQUIRE, V-8, AUTOMATIC, POWER STEERING, POWER BRAKES.

1961 RAMBLER WAGON. RADIO.

1965 FORD WAGON, V-8, RADIO.

1967 ACADIAN WAGON, V-8, AUTOMATIC.

— CONVERTIBLES —

1969 BUICK SKYLARK G.S. CONVERTIBLE, FULL LUXURY POWER.

1969 CUTLASS CONVERTIBLE, V-8, AUTOMATIC, POWER STEERING, POWER BRAKES, RADIO.

1967 BUICK SKYLARK CONVERTIBLE, V-8, AUTOMATIC, POWER STEERING, POWER BRAKES, RADIO.

1969 OLDS. 442 CONVERTIBLE, V-8, 4-SPEED, POWER BRAKES.

— HARDTOPS —

1968 MUSTANG, V-8, AUTOMATIC, RADIO.

1969 FIREBIRD, 350 V-8, 4-SPEED, POWER BRAKES, RADIO.

1969 MUSTANG FASTBACK, V-8, 4-SPEED, RADIO.

1968 BEAUMONT 2-DOOR HARDTOP, V-8, AUTOMATIC, RADIO.

1967 COUGAR XR7, 4-SPEED, BUCKET SEATS, CONSOLE SHIFT, RADIO.

1966 MUSTANG, V-8, AUTOMATIC, RADIO.

— IMPORTS —

1971 KARMANN GHIA, RADIO.

1967 VOLKSWAGEN DELUXE, RADIO.

1967 CORTINA 2-DOOR, 4-SPEED, RADIO.

1971 DATSUN 2-DOOR, 4-SPEED, RADIO.

1967 TOYOTA CROWN SEDAN, 4-SPEED.

1969 ENVOY EPIC 2-DOOR, 4-SPEED, RADIO.

1969 DATSUN 4-DOOR WAGON, 4-SPEED, RADIO.

1971 VOLKSWAGEN BUS. ECONOMICAL FAMILY TRANSPORTATION.

Many more units to choose from.

All units are fully reconditioned and Government Safety Inspected for your protection.

Remember at METRO all reasonable offers will be accepted.

Cash — Trade — Terms

METRO TOYOTA LTD.
624 Finlayson
386-3516 386-3517

NO INTEREST CHARGED
Instant "No-Red-Tape" Credit
'64 FORD $100 down 10 Wkly. Payments of $10.
'62 MERCURY $125 down 10 Wkly. Payments of $12.
'64 CHEVY II $300 down 25 Wkly. Payments of $15.
'62 PONTIAC $150 down 20 Wkly. Payments of $15.
'59 CHEV. $100 down 12 Wkly. Payments of $10.
'64 FALCON $200 down 20 Wkly. Payments of $15.
'64 RAMBLER AT. $200 down 20 Wkly Payments of $10.
BUY HERE PAY HERE
Instant "No-Red-Tape" Credit
PALM MOTORS LTD. 854 Pandora

IDEAL FAMILY CAR
Very clean 1966 Rambler Wagon. 1 owner. Radio, automatic, extra winter tires. $850. 592-9796 or 2777 Dewdney.

1967 CHEVY BEL AIR, 283 three-speed standard. Worth $1200 on lot. Want $900 or best offer. Must be cash. Call at No. 1 243 Kingston St. between 5-7 p.m.

1957 FORD 6 CYLINDER, AUTOmatic, 60,000 miles on the engine. Good condition. $250, firm. 642-3025, ask for Bernie.

151 FOREIGN IMPORT AND SPORTS CARS

"AMPHICAT" — 4-WHEEL drive all terrain vehicle. Disc brakes, royalite thermo-plastic body, excellent condition. Must sell. Make an offer. 658-8131.

'69 TRIUMPH SPITFIRE Roadster. Low mileage, good shape. Tested. Lost drivers license. No reasonable offer turned down. 598-1742 5-7 p.m.

MUST SELL '66 TR4A TRS, GOOD condition, radials, tonneau, asking $1,200. Days 388-7802, evenings 386-8069, Al.

1970 LOTUS EUROPA, $3,100, OR best offer. 592-6174. Evenings and weekends, No. 17-2130 Cadboro Bay Rd.

1967 FIAT SEDAN. REASONable. 656-2006.

'68 MGB GT, WIRE WHEELS, radio, low mileage, excellent condition. Asking $2300. Can be seen at 319-3255 Cook Street.

151 FOREIGN IMPORT AND SPORTS CARS

1970 FIAT 850, EXCELLENT CONdition, must be seen. $1400. 478-7543.

'67 A.H. SPRITE MICHELINS, good condition. New top. 477-8249 after 5:30.

'68 MG MIDGET, EXCELLENT running condition, $1550, or offers. 383-0714.

RARE CLASSIC ALFA ROMEO Spyder, immaculate condition, asking $1395. 386-1029.

1966 MG MIDGET, ROLL BAR, Michelins, new brakes; offers. 382-2627.

1969 MINI COOPER "S", 27,000 miles, immaculate, many extras, $1995. 383-0949.

1969 DATSUN 1600 SPORTS CONvertible, 4-speed, radio. 477-4249. Offers.

1971 FIAT SPIDER. IMMACUlate inside and out. $1850 or best offer. 386-3649; 382-3397.

'71½ MGB, TEAL BLUE, 10,000 miles, $2900 firm. 386-6393 or 479-2336 after 5:00 p.m.

1960 MGA, GOOD CONDITION, phone 392-3710.

'67 VOLVO 1225 4-DOOR, BEAUTIful condition. 386-0379.

154 TRUCKS AND BUSES

ENSIGN
CHRYSLER-PLYMOUTH
DOWNTOWN
YATES at COOK

FARGO
TRUCK CENTRE

FARGO C700 TRACTOR
—134" wheel base.
—361 — 4 engine with 14" clutch.
—18,500 lb., 2-speed rear axle.
—9,000 lb. front axle.
—5-speed transmission with short 4th.
—Wedge air brakes with 12 cu. ft. compressor.
—Spring loaded park brake, front wheel limit valve.
—1000x20 tires, cast spoke wheels.
—Dual 50 gallon fuel tanks.
—Power steering.
—Brake Conn. for semi trailer.

For sale or lease

Contact
ED JOHNSON
TRUCK MANAGER

71 DODGE ½-ton pickup, long box.
SALE PRICE $2895
No down payment
36 payments of $101

ENSIGN
CHRYSLER-PLYMOUTH
YATES at COOK
OPEN WEEKDAYS
TILL 9 P.M.

EMPRESS PONTIAC
BUICK
G.M.C.
THE TRUCK CENTRE

New 1972 GMC ¾-ton Camper Special Pickup.
Stock Number 9365
Fully equipped with 350 V-8 engine, 3-speed Auto. Trans., auxiliary battery, gauges, heavy duty alternator, power disc brakes. Heavy duty shocks, heavy duty front springs, heavy duty rear leaf springs, camper wiring, de luxe foam seat, auxiliary battery, Camper mirrors, auxiliary fuel tank, front stabilizer and 750x16 8-ply tires.

ONLY $3,991

WE RUN
A VERY SIMPLE
BUSINESS

WE SELL TRUCKS
Drop in and see us
2524 Douglas at Bay
382-7121

NATIONAL
CHRYSLER-DODGE

"The Island's Dodge Truck Centre"

BRAND NEW
1972 DODGE
¾-Ton Pickup

Ideal camper unit. 400 C.I.D. engine, automatic transmission, long wide box, 10-ply tires, etc.

LIST PRICE $4995
SALE PRICE $3995
SAVE $ $ $1000

NATIONAL
CHRYSLER-DODGE
DODGE TRUCKS
384-8174 819 Yates

154 TRUCKS AND BUSES

'71 L.H. 1½-ton C and C with hoist $4650
'66 I.H. 4x4 Travelall, V-8 $1495
'71 I.H. 4-w.d., 6-man pickup, V-8 $4295
'66 CHEV ½-ton pickup, excellent condition $1375
'67 INT. ½-ton pick-up, V-8, A.T., canopy $1795

INTERNATIONAL HARVESTER
517 Herald St. 388-5518

1955 JEEP 4 W.D., 1961 DODGE panel. 1964 G.M.C. ¾ ton, 1969 Jeep pickup, 4 W.D., 1966 G.M.C. van.

VICTORIA JEEP
Hillside at Rock Bay

1969 GMC 4-WHEEL DRIVE ¾-ton pickup with 3" camper top, factory air, other extras, low mileage. Excellent throughout. Best offer. 477-8952.

10' ALUMINUM FURNITURE van. Island Furniture Mart. 656-3724 or 656-3390.

14' CARTER ALUMINUM 10 yard dump box, steel liner, $450. Truck Town on Bay St. 386-1711.

MUST SELL '59 MERCURY PICKup. New brakes, new steering, good shape. 382-1164.

TRUCKTOWN 386-1711
Everything in Trucks
On Bay St. next to Moore Whittington Lumber yard.

'64 GM ½-TON TRUCK. 55,000 miles. $945. 385-5860.

'65 GMC ½-TON PICKUP, GOOD condition. $1100. 652-2759.

CHEV CAMPER BUILT ON truck. Sell or trade. $250. 652-1508.

1962 ENVOY VAN. 384-6268 after 4:30.

GOOD 1969 AUTOMATIC FORD pickup. 652-2514 after 5.

1950 INTERNATIONAL PICK-UP, good shape, $250. Phone 479-8196.

158 TIRES

MICHELIN "X" TIRES
Sizes to fit all makes and models—

CHARGEX
Or
PAY DAY TERMS

D. AND D TIRE LTD.
1620 Blanshard St. 382-7283

FOUR GOODYEAR TIRES. 900x15. $20. 384-5824.

160 PARTS, ACCESSORIES

OUR NEW LOCATION
2150 Blanshard Street
Your Car's "Heart" is the BATTERY
For a Strong, Sure Start Every Time GET an "ACME"
LOWEST PRICES IN TOWN
Delivered and Installed
FRANCIS BATTERY and TIRES LTD.
Retreading Specialists

FOR FAST SERVICE ON RINGS, BEARINGS, GASKETS, exchange brake shoes, drum turning, pin fitting, valve seat machining.
CORDS PISTON RINGS
At 834 Johnson St. 383-0611

THRUSH HEADERS, SMALL block Chevy, $70. V.W. chrome custom exhaust, new 4-group 60 Firestone 15" wide ovals. V.W. custom wire wheel-covers. Must sell. 384-2823, 8 a.m. to 4 p.m. 382-8586 after 4.

VORNADO AIR CONDITIONER and kit for '69 Mercury. Cost $490, will sell $140. Can be seen at Stan Wright Auto Electric, corner Government and Bay Street.

RADIATOR REPAIRS, FAST TOP quality repairs at Maurice's Auto Body, 427 Bete St., Phone 384-3121. Located behind the Burnside Pay and Save Gas Station.

'62 PLYMOUTH, GOOD BODY. Reasonable. Parts of as is. Also 318 cu. inch motor, good, reasonable. 385-5210.

'65 PONTIAC PARISIENNE hardtop, 283 automatic, parts or whole. 382-6634.

292 FORD LONG BLOCK. REbored, reground shaft, cam, etc. 384-2333.

FOUR U.S. INDY MAGS, 9" tires, for Duster, Dart, Valiant. 656-3053.

CAR RADIOS, PUSH BUTTON, $39.95. Corona Stereo, 2340 Douglas. 388-5311.

'63 PONTIAC FRONT-END chrome parts, two tires, 8.25x15; some '54 Chev parts. 383-8641.

292 FORD ENGINE, GOOD CONdition, $45. 478-2955.

1965 COBRA MUSTANG, NEEDS engine work. Offers. 383-1736.

2 WALKER CONTINENTAL mufflers, $15. 386-7819.

FOUR FORD MAG WHEELS, and tires and wheel locks. 388-5742.

'64 FORD MOTOR AND TRANSmission, 289 V-8. 642-3497.

162 AUTO REPAIRS, SERVICE AND TOWING

TRANSWILL AUTOMATIC TRANSmission specialists, 384-2851. Rebuilt auto transmissions from $69.95. Tune-ups from $11.95.

HAULING, SCRAP—CARS AND all heavy, hard to handle articles, not exceeding 2 tons. 478-2657.

SCRAP CARS HAULED. REASONable rates. 478-6212.

JUNK CARS AND BODIES hauled. Williams. 382-9395.

166 CARS AND TRUCKS WANTED

$ $ $ $ $ $ $ $ $ $ $ $ $

— INSTANT CASH —
For your good clean used car or truck!
or
— CONSIGN —
or
— TRADE DOWN —

MONEY OWING?
PAYMENTS TOO HIGH?
HOLIDAY MONEY?

NO PROBLEM — SEE US TODAY!

WE HAVE THE ANSWER!

CORNELL CHEV-OLDS
385-5777 — till 9 p.m.

$ $ $ $ $ $ $ $ $ $ $ $ $

WANTED
$ $ $ for cash $ $ $
TOP DOLLARS FOR "SPORTS CARS"
FOREIGN CARS—COMPACTS
"TRUCKS"
LOW MILEAGE DOMESTIC CARS
FULL CASH OR CASH FOR EQUITY.

DE PAPE MOTORS
384-8035
OR DRIVE TO 847 YATES ST.

McCALLUM MOTORS will pay 100 dollar for any make or model car or light duty truck—call today. It pays to take a look at Yates and Cook
McCALLUM MOTORS LTD.,
386-6168

WANTED, SMALL CAR PREferably Beetle, $500-$700 cash. 592-2855.

CASH OR CONSIGN
AT ART'S CAR SALES

166 CARS AND TRUCKS WANTED

— WANTED —
Late model import and domestic cars. Top prices for your clean used units. Trade up or down. Call Ted or Chris, Douglas Volkswagen Ltd., 388-5466.

SPOT CASH PAID FOR CLEAN LATE MODEL COMPACTS, LUXURY AND PERFORMANCE CARS

GARDEN CITY AUTO SALES
2978 DOUGLAS 383-1931

Good, Clean
CARS AND TRUCKS WANTED
Cash in 5 Minutes
— PLIMLEY —
1010 Yates St.

INSTANT CASH FOR Sports Cars and Imports
BRIAN HOLLEY MOTORS
3319 Douglas — 384-1161

CARS AND TRUCKS WANTED. Bedford camper. 598-1969.

168 CAMPERS, TRAILERS AND MOTOR HOMES

LET COASTLINE PUT YOU
INTO YOUR NEXT HOLIDAY TRAILER

SEE OUR BIG SELECTION OF TRADE-INS NOW ON DISPLAY EVERY SIZE AND EVERYONE'S PRICE LOOK DOWN THE LIST AND TAKE YOUR PICK. BUT DON'T WAIT, OUR NEW SELECTION OF TRADES WON'T LAST LONG.

1967—17' Equipped with 2-way fridge, toilet, stove-oven, twin tanks—a cleaner trailer you'll not find at $2195.00

1965—18½' This one's a real beauty with hot water, shower, marine toilet, 2-way fridge, heater. Only $2495.00

1967—15' This one sleeps eight. With all the goodies. Only $1595.00

1970—22' de luxe in everyway—fully self-contained. Our low price $3995.00

1970—23' Look at the price of this de luxe rear bedroom unit. Fully equipped with eye level oven—shower, pressure water and more $4195.00

1967—14' Basic, sleeps six $1275.00

1967—15' Basic with awning and spare. Sleeps 6 $1395.00

1965—13' Basic with spare, only $1195.00

Allo.15'—Fridge—heater—oven. Only $925.00

1971—19½' Living room luxury at its best. Fully self-contained and look at the LOW PRICE $3595.00

1 only new 1971 KLONDIKE Ht. tent trailer. Clearance priced at $475.00

"REMEMBER IT'S THE EARLY BIRD THAT GETS FIRST CHOICE."

THIS WEEKEND BE SURE AND SEE OUR HUGE LINE-UP OF 1972 TRAVEL TRAILERS.

PROWLER
NOMAD
TRAVELAIRE
KUSTOM KOACH
TRILLIUM 13

'PRICES WERE NEVER BETTER"
"SELECTION YOU CAN'T BEAT"
"EVERY UNIT A REAL JEWEL"
"DON'T BELIEVE ME — SEE FOR YOURSELF"

COASTLINE
TRAILER CENTRE
642 Burnside Rd.
3 8 8 - 6 0 2 1
OPEN WEEKDAYS 9 to 9
SUN. 1-5 — SAT. 9-5

WATCH THIS AD
FOR THE SPECIAL
OF THE DAY

"TODAY'S SPECIAL"

"1972 18' NOMAD"

A BEAUTIFUL HOLIDAY TRAILER that's completely self-contained with 3-way fridge-heater-40 gal. pressure water system with compressor fibreglass shower, marine toilet with 30-gal. holding tank — sleeps 6 — 3-burner stove with oven — double sinks — 12 volts and 110 volt lighting — bathroom vanity with large sink — electric brakes — double insulation, hot water tank and heater. You'll really love the storage too.

REG. PRICE $3795
SPECIAL PRICE $3345
SAVE $450

COASTLINE
TRAILER CENTRE
642 Burnside Rd.
3 8 8 - 6 0 2 1
OPEN WEEKDAYS 9 to 9
SUN. 1-5 — SAT. 9-5

LAYTON
SEAGULL
WEEK-N-DER
SPRITE

WATCH For OUR FULL C.S.A. APPROVED Line of LAYTON TRAILERS ARRIVING SOON.

'63 13' ESTAVILLA Trailer, Toilet, furnace, 3-burner stove, icebox and extra wheel. Sleeps 4. ONLY $1145

'71 10' DUTCH Swinger Camper, 2-way fridge, furnace, chemical toilet and jacks. Was $1895. NOW $1695

DIV. OF DOMINION MOTORS
1812 Douglas 385-5012

IMPORT TRUCK CAMPERS

"TIMBERLAND TRAVELLER" STANDARD MODELS AND CUSTOM BUILDING. FULL C.S.A. DEAL DIRECT AND SAVE. DISPLAY UNITS AT 2450 MILLSTREAM. 478-2597.

1971 GLENDETTE TRAVEL trailer, 17', beige color — completely enclosed toilet, sleeps 6, 2 propane tanks, 3-burner propane stove, large stainless steel sink, large gas-electric fridge, large clothes closet, lots of cupboards and lights. Can be seen at 3465 Rolston Crescent, phone 479-8094.

CORDA LANE CAMPERS
Full range of sizes — Total C.S.A.
478-2461 894 Goldstream Ave.

'69; 19' TRAVELIARE, WITH bath, in A-1 condition. 385-1593, 383-8825.

1971 CHEV. VAN CAMPER under 6,000 miles, fully equipped, as new. 656-4866.

8½' OVERHEAD CAMPER, locks included, $1,195 or closest offer. 383-6774.

168 CAMPERS, TRAILERS AND MOTOR HOMES

HAVE YOUR WONDERED why there are so many Vanguard campers on the road?

These are the reasons: Vanguard offers quality, craftsmanship at reasonable prices, dependability, written warranty with numerous service centres across Canada, and a wide selection of floor plans to choose from.

SPECIAL
1—ONLY 13' trailer with electric brakes, heater, hitch installed, license, wiring and tax at — ONLY $2043.67 YOU SAVE $250

1972 FORD VANGUARD COUNTRY CRUISER, see this winning combination van conversion at a price you can afford.

EASY BANK TERMS

TRADE-IN CAMPERS

9' 6" 1970 VANGUARD Fridge furnace, Jacks $2175

8' 6" VANGUARD Telescopic with cabover, fridge, and furnace, very clean. $2295.

1—'70 SECURITY 8', with oven, $1095.

BUILD YOUR OWN
Camper, trailer, and van conversion. Parts, supplies and accessories, large stock at reasonable prices.

S. J. PEDEN LTD.
Open till 9 p.m. Thurs. and Fri.
2855 Quesnel St. 386-3464

EMPRESS PONTIAC
BUICK
G.M.C.
—THE RECREATIONAL—
—VEHICLE CENTRE—

See Vancouver Island's most complete selection of recreational vehicles.
Stocking for Instant Delivery:
North Star Motor Homes
Aquarius Motor Homes
Curtis Mini Homes
Security Campers
Corda Lane Campers
and a full line of GMC Sport Trucks

WE RUN
A VERY SIMPLE
BUSINESS

WE SELL CAMPERS AND MOTOR HOMES
Drop in and See Us
2524 Douglas at Bay
382-7121

BOB'S TRAILER SALES

Closing all travel trailers to make room for new stock of Mobile Homes.

Buy quality ARISTROCRATS now as we have received our last shipment.

Now to whom it may concern: ARISTROCRAT is coded for safety features in excess of total C.S.A. Min. Standards, and definitely legal, for sale in Canada, and for resale in the future.

Please note — BOISIE — CASCADE lifetime warranty to first purchaser will still apply. Please ignore false stories by others eager for gain — they are False.

Save up to $400 per unity, depending on size.

386-3623 478-4979

LAST CHANCE!
4 only
CORDA LANE CAMPERS

These units must be cleared because we're moving.

PRICED TO SELL

Also see our
NEW MOTOR HOME
on display
AND IMPORT TRUCK CAMPERS

CORDA LANE CAMPERS
478-2461 478-5417
894 Goldstream

'69 DODGE ¾-TON CAMPER SPECIAL
Pickup — 383, V-8, 3-speed, automatic, power steering, power brakes, heavy duty; battery, alternator, shocks and springs.
WITH
11' PYRAMID CAMPER
Propane tanks, lights, fridge and stove, toilet, fully equipped.
SPECIAL $4495

TRADES and TERMS

J. C. MOTORS LTD.
837 YATES 384-0921

DOGWOOD TRAILER SALES
PARTS — PROPANE
RENTALS
RANDELL TRAILERS AND CAMPERS. 478-6841
Highway 1 and Millstream Rd.

ONE OF THE MOST BEAUTIFUL 1956 ½-ton Chev pickups in the province complete with new professionally built camper. Immaculate, small trade accepted. 642-3426.

10½' CAMPER, PROPANE fridge, stove, oven, carlon toilet. Like new with or without 1966 4x4 GMC ¾-ton. Low mileage. Duncan 746-7785.

10' ALASKAN TYPE COLLAPSible camper, factory made, propane electric fridge, propane stove, 110 and 12 volt wiring, boat rack, $1500 or offers. 478-5056.

16' TRAILER, CAN SLEEP 5, SITuated on St. Mary's Lake, Salt Spring Island, all found, $35 per week. Phone 537-5756.

8 FT. OVER THE CAB CAMPER and truck. Sleeps 4, all accessories inside. Or camper only, $450 or $1,000. 385-4859.

1951 FARGO ½-TON AND HOME built camper. Fridge and cupboards, sleeps 4. $475. 479-1583 after 7.

1961 HAWK 15' TRAVEL TRAILer, sleeps 5, good condition, electric brakes, axle hitch, licence and safety check. $850. 383-9277.

FLEET CABIN TRAILER, LITtle dandy, good tires, $195. 384-7705.

WANTED: VAN CAMPER. Equipped, 6 or 8. Automatic. Reasonable. 383-6934.

FOR RENT, 13' TRAILER, $50 weekly. Available now. 386-2745, 382-0997.

9½ FT. CUSTOM BUILT CREW cab camper. Fridge, furnace and extras. Sleeps 6. $2275. 658-5929.

14 FT. HOUSE TRAILER, $650. 478-7696.

FOR RENT, 1971 BOLER, August 1st, 656-2589 after 5 p.m.

168 CAMPERS, TRAILERS AND MOTOR HOMES

TANDEMS
PROUDLY we offer for your consideration our greatest ever selection of TERRY and SCAMPER TANDEM models.
They range in size from 10½' to 26' and are priced from $4199 to $3995.

COMING SOON
Another shipment of the extremely popular SCAMPER 160 models.

JULY SPECIALS
'68 SCAMPER camper. 10½' toilet model, installed price, tax included $2195
'66 VANGUARD 12' $1195, tax included
'72 STARCRAFT Starflites, $1995 with spare, propane tank and sales tax.
'71 STARCRAFT, Galaxy 4 (new) $2195
'70 PROWLER 24' fully self-contained $3995
'65 CITATION 22' fully self-contained $2895
'69 YELLOWSTONE 18' fully self-contained $2895

PURVIS FLACK
TRAILER SALES LTD.
3912 QUADRA ACROSS FROM THE CURLING RINK
Phone 388-9188
Service Dept. 382-4611
Easy Terms—Trades Welcome.

FENNELL'S
TRAILER SUPPLIES
Parts — Propane — Repairs
GALAXIE CAMPERS
SPORTSMAN CANOPIES
9 a.m.-8 p.m., Mon.-Thurs.
Open 7 days a week
6439 Pat Bay Hwy. 652-2511

SUPER MARKET
Over 30 models of tent trailers on view. Special $50 allowance for Island residents when purchased at Impala Camping Village, 1070 Camble Road, Richmond. See the Fabulous Cabana Motor Home. We'll be in Sidney soon.

MOTOR HOMES AND TRAILERS
Good selection of new and used at realistic prices
JACKSON'S GOLDSTREAM ESTATES
974 Goldstream Ave. (1A) Langford
"Experienced Motor Homers"

WANTED: LATE MODEL APproximately 17' travel trailer as part down payment on 8-room basement city home (has large mortgage that may be assumed). Days, 382-4312 — nights 477-4662.

WINNEBAGOS FROM 18' TO 28'. 11 MODELS to choose from.
VICTORIA MOTOR HOME SALES LTD.
2936 Douglas 385-2332

McCALLUM MOTORS LTD. Buccaneer campers for Datsun, Toyota, and Mazda trucks. Priced from only $1,195. It pays to look at Yates and Cook. McCALLUM MOTORS LTD., 386-6168.

RUSTLER CAMPERS
HOLIDAIRE TRAILERS
MORRIS
TRAILERS AND CAMPERS
2936 Douglas at Burnside. 385-2332

NOTICE TO ALL CAMPER OWNers: OAK BAY TEXACO stocks fire mounts and bumpers, auxiliary gas tanks, at 1990 Oak Bay Ave., 598-3411.

8x30 KENSKILL, FURNISHED. Stove, fridge, furnace, shower, electric brakes. Sacrifice, $2,200. 642-3654.

BE READY FOR AUGUST. 16' custom built trailer, sleeps 6, propane stove and lighting. A snap at $650. 479-4206.

10' CAB-OVER ARISTOCRAT camper. Oven, icebox, monomatic toilet, jacks, $1995 firm. Call 478-4301 after 6, weekdays.

RENT FORD ECONOLINE VAN camper with poptop. Fully equipped, sleeps five. Available August-September. 598-1759.

'67 KIT COMPANION 15' TRAILer, sleeps 4. Excellent

169 MOBILE HOMES AND PARKS

WELLS O' WEARY TRAILER Lodge, waterfront, 5 miles west of Sooke on West Coast Rd., 383-5474, 642-3465.

1971 LAMPLIGHTER, 12X52, 2 bedrooms, fully furnished. Excellent condition. CSA approved. 478-3405.

TOTE-EM TRAILER SALES
478-1041 Days 384-8791 nights

178 SUMMER RESORTS

CABIN SITE, ONE ACRE, ANY lake, Chilcotin Wilderness, lifetime membership, Kiddies camp included. Call or write Chilcotin Outdoor Leisure, 1332 Vimy Avenue. 383-2390.

CORDOVA BAY, ON SAFE sandy beach, 2 bedroom cottage and garage. For August. $75 per week. 592-2787.

WANTED: SUMMER COTTAGE with wharf, at Shawnigan Lake. Phone 592-4387 or 592-6231.

181 TOURIST ACCOMMODATION

QUALICUM BEACH
Furnished two-bedroom cottage shaded by tall pines and firs, situated on 5 acres with 640' of beach. $150 per week. 752-9262.

MODERN STUDIO TYPE UNIT everything supplied. Close in, covered parking. Michelangelo, 1158 Yates. 386-3812.

BED AND BREAKFAST, $10 double. 886 Dunsmuir. 384-8625.

CORDOVA BAY, DOUBLE OR single, ½ block to beach. 658-8144.

185 CONVALESCENT AND REST HOMES

SUNNY SEMI-PRIVATE ROOM. Available for lady who needs a little attention. Reasonable rates. Excellent meals. Welcome to visit. 384-1750.

LOVING CARE FOR MOTHER or father in small rest home. Excellent meals. Call Mrs. Niemela, 388-7426.

VAN'S REST HOME
Semi-private rooms on main floor. Lady or gentleman. Very reasonable rates. 1135 McClure. 382-0083.

LOVING CARE FOR MOTHER or Father. Call Mrs. Mack, 383-9315. Fairfield Rest Home.

190 ROOM AND BOARD

THE GLENSHIEL HOTEL offers full hotel services to retired guests. Reasonable rates include excellent meals, afternoon tea, elevator and TV lounge. Close to downtown and Beacon Hill Park. 383-4164.

FURNISHED PRIVATE ROOM. $100 monthly, close to bus route. Family home, male or female. 385-1847.

PRIVATE ROOMS, ENTRANCE, TV lounge, laundry. Central Pensioners welcome. 385-3547. Fernwood and Johnson.

CRAIGMYLE. GOOD FOOD AND accommodation. TV lounge, friendly atmosphere. 386-6903.

SMALL FRIENDLY FAMILY offers room and board, single or 2 sharing. 385-8092.

ROOM AND BOARD, FIVE MINutes from town. 386-8520.

GOOD BOARD AND ROOM
592-4150

191 ROOM AND BOARD WANTED

BOARD AND ROOM WANTED within walking distance of downtown. Victoria Press. Box 361.

193 ROOMS TO RENT

HARRIS GREEN APT.
Clean rooms, $18 a week and up. Parking, kitchen facilities, laundry. Right downtown at 921 Pandora. 386-9083.

ROOMS, SINGLE $4 UP.
Breakfast available.
Roccabella Guest House
777 Blanshard 385-9038

OXFORD HOTEL, 777 FORT Street. Low priced, downtown housekeeping rooms, weekly or monthly. 384-5751.

NEW ENGLAND HOTEL. QUIET, clean rooms. Downtown. Reasonable rates. 1312 Gov't St., 382-1825.

SLEEPING WITH PRIVILEGES. apply 2214 Belmont, before 8 a.m. or after 7 p.m. 384-5417.

CLEAN FURNISHED ROOM, kitchen facilities, man. Jubilee area. 592-6615.

GIRL TO SHARE 3-BEDROOM apartment, $60. 382-4576.

SMALL ROOM, COOK-FAIRfield area, $58. 383-0381.

YOUNG PEOPLE TO SHARE home, James Bay, $75. 383-2622.

BED, SOFA, CHAIRS, TABLE, fridge, range. 384-7897.

197 HOUSEKEEPING ROOMS TO RENT

1037 SOUTHGATE
Ladies only. Nicely furnished, includes all utilities.
DON STRIPLING 386-1361
CANADA PERMANENT RENTALS

RITZ HOTEL
Convenient downtown location
Elevator service — cablevision
Daily, weekly or monthly rates
710 Fort St. 383-1029

1139 BURDETT, 2-ROOM SUITE. Nicely furnished. Electric range, fridge, stainless sink. All utilities supplied. $85. Call Manager at 384-6019 after 3.

BRIGHT CARPETED ROOM. Frig, stove and utilities included. Walking distance to down town. $70. 479-2632.

LARGE, BRIGHT, CLEAN, ROCKland-Vancouver Street, non-drinker only, $65. 386-1629 evenings and weekends.

23 MENZIES, LARGE CLEAN rooms for men, utilities included. $17 weekly; $55 monthly.

SMALL ROOM WITH KITCHENette for lady. Quiet. $70. 931 McClure.

WELL FURNISHED, CLEAN, kitchen, cablevision, $70, men. 3065 Washington. 386-0161.

HOUSEKEEPING ROOM, CLOSE to Queen Victoria Hospital. 382-7536.

ROOM FOR RENT FOR YOUNG person, share house, Jubilee. 388-9209.

$45. 1-FURNISHED HOUSEKEEPing room, St. Helens, 828 Courtney Street. 383-8437.

BASEMENT ROOM, FRIDgedair, bathroom, hot plate, $50. 536 Cecilia Rd. 385-1200.

CLEAN, FURNISHED ROOM, kitchen, walking distance. For girl, $50. 385-2629.

CLEAN ROOM, ALL FOUND, $50. Kitchen facilities. 1010 Linden. Caretaker 384-7504 after 5 p.m.

DE LUXE ROOM, KITCHENETTE, bath and TV room, near Jubilee, working man only. 592-7971.

CLEAN, FURNISHED, BASEment room. Male pensioner only. Non-drinker, $37.50. 384-0904.

IMMEDIATELY LIGHT HOUSEkeeping, $55. Male over 25. 383-7447.

FAIRFIELD: FURNISHED room, kitchenette, near bus. Working person, $55. 383-2085.

QUIET LADIES ONLY, LARGE clean room. Fridge, stove, sink. 385-5060.

WARM CLEAN ROOM, KITCHENette. Cook and Fort area, Middle-aged lady only. 384-7474.

LARGE ROOM AND KITCHEN. Close Parliament buildings. 334 Michigan. 382-6028.

CLEAN, OWN KITCHEN AND sink. All found. 1007 Johnson.

MAN PENSIONER, LOW RENT housekeeping room; quiet. 521 Simcoe.

200 APARTMENTS TO RENT UNFURNISHED

ASHTON OAKS
1145 Bay Street
RENTS REDUCED
1 BR $130 - $137 with
ALL UTILITIES INCLUDED
IMMACULATE
ONE CHILD OR ONE CAT ACCEPTED
Mr. and Mrs. Treleaven
383-2837
D. F. HANLEY AGENCIES LTD.

SLEEPING ROOM WITH BATH, near Queen Victoria Hospital. $60. 384-8215.

ONE-BEDROOM APARTMENT, couple, $115. 821 Queens, 598-2625.

ESQUIMALT, AUGUST FIRST, one bedroom, $95. 385-8772.

200 APARTMENTS TO RENT UNFURNISHED

VISTA VILLA
734 LAMPSON STREET
NOW RENTING
15 De luxe suites
Private balconies
Electric heat
Wall-to-wall carpeting
Free parking
Large closets
Excellent bus service
Soundproofed
Wrought iron electric fireplaces
Cablevision
One-bedroom luxury suites from $142
CARETAKER'S SUITE 201
382-9666
KER and STEPHENSON LIMITED, 385-3411

TUDOR ESTATES LTD.
2030 Douglas St.
ST. MARGARETS
1830 Fern St.
Phone 385-0201
All modern facilities plus indoor pool, saunas and rec room. Two smaller one bedroom from $132. Standard one bedroom from $134.
CHARTWELL HOUSE
1343 Harrison St.
Phone 388-6930
1 bedroom from $129
2 bedroom from $151
THE FONTAINEBLEAU
3159 Shelbourne St.
Phone 592-1761
1 bedroom from $127
The Richelieu
3167 Shelbourne St.
Phone 592-0554
1 bedroom from $130
LORD AND LADY SIMCOE
The Simcoes
"Victoria's Prestige Address"
One and two-bedroom
Furnished or unfurnished
Large heated pool in Delightful Garden Setting
Saunas
Soundproofing
Wall-to-wall carpet
Free outdoor parking
Recreation room
Lounge
Cablevision
Controlled entrances
440-450 Simcoe St. 385-3111

ORCHARD HOUSE
Victoria's Tallest Apartment Building
Apartment living at its finest: overlooking the Parliament Bldgs. or the Strait of Juan de Fuca. Walk to famous Beacon Hill Park or a leisurely stroll downtown. Enjoy the outdoor recreation area, heated swimming pool, sauna and whirlpool
FACILITIES:
—Garage parking
—High quality soundproofing
—Fireproof construction
—All steel and concrete construction
—Three high-speed silent elevators
Res. Manager 647 Michigan
488-4659 or 382-4650.

BAYSHORE COURT
912 SELKIRK
NEW WATERFRONT APT.
Luxury living, lots of extras
Close to downtown
Bachelor from $92
1-bedroom from $130
2-bedroom from $165
384-5444 592-7678 or 385-0611
Abaco Property Management Ltd.

Looking for something different in apt. living. Look to Bellwood Place, 1175 Oscar St. Spacious ste. Featuring all modern conven.

Now available:
1-BR Ste.
1-BR Ste. with FIREPLACE:
Call today — Cong. res. mgrs., 384-1406, or Bayshore Realty Ltd., 388-6424.

THE HENRY HUDSON
576 SIMCOE ST.
All Luxury Features
Two — 1-bedroom, $140, $146
SUITABLE PETS ACCEPTED
Phone J.-Y. Woods, 386-6446
Sleep Bros. Realty

MONTE CARLO
1030 Pendergast 383-9076
1-bedroom $136
Enjoy a luxurious suite in this Spanish-style apartment located in quiet Fairfield district, close to park, sea and town.
G and O Holdings 388-7331

MARIFIELD PARK
562-6 Simcoe St.
Large beautifully decorated apartment with sunken bath, 12x15 bedrooms, plust wall-to-wall carpets. 1 bedroom from $125. 2-bedroom suite. Adults only. No pets. Res. Manager, 383-7628. Goward Development Ltd.

Broadview Apartments
1150 Queens Ave.
1-bedroom suites from $123
All electricity included
free cablevision
1 child welcome
Available August 1
477-2473 388-9791

GRANADA COURT
1233 FAIRFIELD ROAD
Two only 1-bedroom suites, from $140. Call Mr. Sanders 385-7375.

KER & STEPHENSON LIMITED
385-3411

TIDELINE APTS.
1470 Dallas Rd.
Large spacious bachelor suite with sea view.
Resident Manager 382-5851

NEAR NADEN, LARGE 2-BEDroom suite with electric fridge and range, cablevision and heat included, $150 monthly. Married couple with one child preferred. Phone 388-4925 or 386-9274.

1 BEDROOM UPPER SUITE IN Rock Bay area. Very clean. $120 per month includes heat, water, cablevision, fridge, and stove. Available now. J. A. Henderson Realty Ltd. 386-9741.

ONE-BEDROOM SUITE, WALLto-wall carpet, range, fridge, cablevision, free laundry. Viceroy Apartments, 1009 Fairfield. Adults only. $125. 479-4024, 383-1233.

ESQUIMALT, NEAR HALF WAY House, 3-room apartment, newly redecorated, carpet, fridge, stove. Rent $105 - plus heat. Available August 1. Call 478-8133.

924 EMPRESS, 1-BEDROOM suite, $115 per month, bachelor suite, $90 per month includes heat, light and water. Immediate possession. 658-8845.

LARGE 2-BEDROOM AVAILable, $140, 1st of August. Fort and Linden area, heat, hot water, gas stove, fridge, drapes, carpet included, phone 384-5313.

GORGE VALE APARTMENTS, 1180 Colville. 383-3139. De luxe 3-bedroom suite, 1½ baths, intercom, cable, $158. Also 2-bedroom, $148.

ESQUIMALT, NEW 1-BEDROOM suite, colored appliances, all utilities included. $120 monthly. 382-8613.

1-BEDROOM SUITE, WALL-TOwall, heat, water, cable, washing included. $125. 3661 Shelbourne, phone 592-3663, September 1.

ONE - BEDROOM SUITE, Ground floor. Appliances and utilities included. $123 monthly. 383-5136.

AUGUST 1, LARGE 1-BEDROOM suite, Beacon Hill Park, $117 per month includes laundry and cablevision, garage, $7. 382-4464.

Royal Beach Court
628 Dallas Road
1-bedroom suites. Facing water. Apply Resident Manager, 384-2629

200 APARTMENTS TO RENT UNFURNISHED

"Where tenants are people not numbers on doors"
BRIERWOOD MANOR
465 Niagara Street
NEW—NOW RENTING
This new building is first in space in Victoria with its spacious shag carpeted suites, complete with 3-door fridges and many other features.
Drop in and meet our new Managers, Mr. and Mrs. L. Sigurdson and inquire about their special on one-bedroom suites.
BACHELOR $120.00
1 BEDROOM FROM $135.00
2 BEDROOM $174.00
Resident Manager 388-9912

GLENWOOD APTS.
204 Oswego Street
Near sea, park and city centre in modern well-maintained block. Sorry no children.
1 BEDROOM $135
2 BEDROOM $140
Resident Manager 383-8506

HARRISON HOUSE
1417 Harrison Street
Modern block in convenient area for transportation and shopping. New enlarged parking facilities have just been added.
1-BEDROOM $135
Resident Manager 385-2205

LEELA HEIGHTS
1527 Fort Street
A modern block located at Oak Bay Junction for convenient Transportation. An infant under 2 welcome.
1-BEDROOM $125.00
Resident Manager 384-7981

MONTREAL TRUST
For information, viewing, transportation
386-2111 1065 Fort St.

PRINCESS LOUISE
310 ROBERT ST.
AT ESQUIMALT RD.
NO—We do not have a swimming pool.
NO—We do not have a sauna or whirlpool.
NO—We do not have a billiard room.
How often would you use these facilities?
WHY PAY FOR FRILLS!
NOW, this new luxury apartment does have:
(1) The most reasonable rents in town.
(2) Spacious bright suites
(3) Superb sea views
PLUS—elevator, controlled entrance, hot water heating, wall-to-wall carpeting colored appliances, sound-proofing, free cablevision, and parking.
1-bedroom from $138
2-bedroom from $155
1 child welcome
WE INVITE YOU TO CALL US FOR A PERSONAL TOUR
Mrs. M. Welsh 386-7459
Slegg Bros. Realty

YORK MANOR
121 RENDALL
DE LUXE SUITES
WALL-TO-WALL CARPETING
COLORED APPLIANCES
ELEVATOR
THERAPEUTIC POOL
FREE OFFSTREET PARKING
INCLUDES HEAT, WATER AND CABLEVISION
BACHELOR SUITES FROM $114
ONE BEDROOM FROM $132
TO VIEW
384-1214 or 386-1361
CANADA PERMANENT RENTALS

THE PRINCESS PATRICIA
701 - 703 Esquimalt Rd. and Inner Harbor
View the Blue Pacific
From our Spacious Suites
—Cablevision
—Lounge
—Sauna
—Controlled Entrances
—Sound proofing
—Recreation Room
—Child 2 and under welcome
Inquiries 9 a.m. to 8 p.m.
Phone 382-2223

CARRIAGE HOUSE
1020 BURDETT ST.
Excellent location with walking distance to town. Guaranteed no rent increase for 2 years. W-W shag carpeting, balconies, free parking, 2 door fridges, therapy pool and sauna baths. One bedroom $148 avail. immed. and 2 B.R. $170 Aug. 1st. Call BROWN BROS. ON BLANSHARD, 385-8771 Anytime for an appointment to view.

SIDNEY VILLA
2360 HENRY AVE.
SIDNEY
Extra space available for your boat or trailer.
2 1-bedroom Suites
Free parking, cablevision, heat, hot water, drapes. Wall-to-wall. Elevator. Controlled entrance. Laundry facilities on each floor. Near marinas, shopping plaza and senior citizens' centre. Sorry, no children or pets. Resident manager, 656-4250 or 386-1508.

TWO-BEDROOM SUITE
OAKMOUNT COURT, HIGH HILLSIDE AVE. Two bedrms., living rm., dinette, de luxe bathroom, attractive cabinet kitchen, colored fridge and stove. Free cablevision. Free laundry. Washer and dryer, and parking space. All suites have private entrance. Vacant possession, Rent $145.00.
B. C. Land
922 Government Street 388-5555

GRANT HEIGHTS APARTMENTS
1265 GRANT STREET
$115-$122
1-Bedroom Suites
Phone 384-7355
or
P. R. BROWN and SONS LTD.
762 Fort Street 385-3435

ARLINGTON COURT — 386-2029
Large one-bedroom with balcony, $135, or top floor bachelor, $115. Wall-to-wall, free laundry. 430 Michigan.

MICHIGAN COURT
(372 Michigan Street)
1-BR, $125 and up. W-W carpet, cablevision, laundry. Resident caretaker or Royal Trust, 388-4311.

RIDGE APTS., 1720 RIDGE RD. Very attractive, 1-bedroom suite with carpets, drapes, cablevision, etc., $123. Babies welcome. To view call Mr. Krieger, 385-6501.

CLOSE-IN MODERN, CLEAN, 4-room apartment, second floor, adults only, no pets, garage. 382-4588, 384-7098. Call between 1-9 p.m.

AVAILABLE AUGUST 1ST. 1-bedroom suite on ground floor, heat, water, fridge stove, drapes, wall-to-wall, $125 per month. 3945 Quadra. 383-5324.

MODERN GROUND FLOOR, clean 1 large, 1 small bedrooms $118. Cablevision, heat and water included. 386-3642, 383-2191.

1-BEDROOM SUITE, SEPtember 1, Oak Bay, elevator, free cablevision and laundry, $130. 592-0255.

2460 QUADRA, ONE-BEDROOM suite, $110. Heat, water included. 384-0380.

3-BEDROOM, $145. COLWOODLangford. 2 children welcome. 477-2548.

3-BEDROOM DUPLEX, HEAT, water, stove, laundry; near Work Point, $150. 479-4573.

$95, COMFORTABLE, QUIET, 2-bedroom suite, Vic West on bus. Available now. 592-2038.

VIC WEST BACHELOR SUITE, fridge and stove, $45. 388-5794.

200 APARTMENTS TO RENT UNFURNISHED

THE SEAGATE HOTEL
SEAGATE
THE SEAGATE
707 ESQUIMALT ROAD
ON VICTORIA'S HARBOR WATERFRONT WITH VIEWS OF HARBOR, OCEAN, AND OLYMPIC MOUNTAINS
WITH VERY LARGE INDOOR HEATED SWIMMING POOL AND HYDROTHERAPY POOL
WITH RECREATIONAL FACILITIES BEYOND COMPARISON ON VANCOUVER ISLAND
A FULL SCALE HEALTH SPA WITH PROFESSIONAL STAFF
WITH LANDSCAPED GROUNDS AND A LARGE WATERFRONT COURT YARD
ALL PARKING IS INDOORS AND OUT OF SIGHT
ALL SUITES HAVE LUXURIOUS LONG SHAG CARPETING THROUGHOUT
ADULTS ONLY
NO PETS
REASONABLE RENTAL RATES
ONE BEDROOM SUITES
$139 - $160
FOR RENTAL INFORMATION PHONE RESIDENT MANAGER, 383-1731
OFFICE 388-6100
Diamond Developments Ltd.

FAIRVIEW MANOR
505 TRUTCH
One-bedroom suite from $145
One 2-bedroom at $199
Close to bus and shopping. Free laundry and cablevision. Controlled entrance. Available August 1st.
Contact Res. Managers
Mr. and Mrs. Bayliss — 388-5833

CASA DEL GRANDE
1555 RICHMOND
One 1-bedroom, $132

CASA DEL MAR
1625 RICHMOND
One 1-bedroom, $138
Superior Spanish styling combined with all modern conveniences, make these blocks RIGHT FOR YOU.
Call Resident managers, 385-4250.

CASA DEL RIO
1535 JUBILEE
1 bdrm. available imm. $132
Located on quiet street, this unit has wall-to-wall carpet and all modern conveniences. Close to shopping centre, hospital and bus service.
Call Res. Managers — 388-4574
BUILDERS AND DEVELOPERS

KIRKCALDY APTS.
575 MARIFIELD, OFF GOV'T
Close to Parliament Buildings and PARK. Very quiet setting
2-bedroom from $160
1-bedroom from $127
Children considered.
Resident Manager, Ste. 210
Phone: 388-6355 anytime.

SWIFTSURE APTS.
540 RITHET STREET
1-Bedroom from $130
Bachelor from $115
1 block from Dallas Road
Close to Safeway, banks and bus line. Large roomy suites, concrete floors, wall-to-wall carpets, drapes, cablevision. Free parking.
Children considered.
Resident manager, Suite 103.
Phone 382-9655 anytime.
Barrington Enterprises Ltd.
For further information on the above call 384-4128 weekdays 9:00-5:00. Transportation available.

Apartment Hunting Can Be a Puzzle
LET US HELP YOU PUT IT TOGETHER
OLYMPIC'S COURT
827 Selkirk Street
WALL-TO-WALL CARPETS
SEPARATE ENTRANCES
ALL UTILITIES INCLUDED
$132-$141
Contact Caretaker 382-5586
or
A. E. LePage Boultbee Sweet Ltd.
Hillside Shopping Centre
386-1341

VICTORIA'S NEWEST DE LUXE TOWNHOUSES
VILLAGE PARK
3987 GORDON HEAD ROAD
—2-storey construction
—large 3-bedroom units
—complete soundproofing
—full basement
—fireplace
—1½ baths
—wall-to-wall quality carpeting
—appliances
—private rear yards with patio
—fully enclosed 20'x40' pool
—saunas
—recreation room
—3½ acres park and playground
—bus at door
—next to University
From $195
477-5200

YVONNE MANOR
2630 COOK ST.
High elevation, close in on bus line. New block, attractive suites at reasonable rates. Available now — limited number of one bedroom suites. Also one only — bachelor suite with panoramic view. Wall-to-wall carpets, color appliances, etc. Available August first — one only — 2 bedroom apt., one small child welcome. Free heat, cable, and parking. For appointment to view please phone manager at 385-0987.

OCEAN PROPERTY MANAGEMENT
425 Quebec St.
CENTRAL MANOR—1230 Fort
1-BR ste. (2nd fl.) $126
Manager: B. Matthews
Phone: 382-7505.

THE ROYAL SCOT—425 Quebec
2-BR, 3 Bath (Main) $190
2-BR, (2nd fl.) $195
Manager: G. Arnold
Phone: 385-3543

VACANT, MAIN FLOOR, COZY 3-room suite, wall to wall. Park-like surroundings. Reliable couple. 384-8278 or 382-9470, 1370 Yates St.

2-BEDROOM UPSTAIRS DUplex, private entrance, private home. 383-5903.

WILLOW CREST, BEACH DRIVE. 4 rooms and bath. $125. Mature applicants, phone 592-4234.

ONE BEDROOM, APPLY 1343 Esquimalt Road. $80.

200 APARTMENTS TO RENT UNFURNISHED

CHARTER HOUSE
435 Michigan
384-8923
REGENT TOWERS
415 Michigan
383-6216
AVAILABLE
—Bachelors
—1-bedrooms
—2-bedrooms
—Swimming pool
—Covered parking
—Cablevision
—Located in spacious well-kept grounds
—Pleasant stroll to downtown
—Choice ocean view
All Rental Enquiries Welcome
Managed by NORTH WEST TRUST
386-3534

VIEW TOWERS
BACHELOR suites from $87.00
1-BEDROOM suites from $111.00.
SWIRLPOOL and SAUNA CLOSE to DOWNTOWN PARKING AVAILABLE.
Resident Manager
A. R. TEMPLETON
382-0922

SHANGRI-LA
840 CRAIGFLOWER ROAD
ESQUIMALT
$212 per month including cablevision and water in these brand new 3 bedroom units which has washer and dryer, fridge and stove included, w-w shag carpeting, 2 pce. bath down and 3 pce. up. Storage rooms. 2 children welcome. Sorry no pets. Call our office to view.
BROWN BROS. ON BLANSHARD
385-8771 Anytime!

OAKRIDGE HOUSE
2646 Cook St.
High Elevation
1-bedroom suites available now, from $125. Wall-to-wall carpets. 1 small child welcome. Phone manager, 384-3601. Apartment 209.

2-BR. Suites
3-BR. Townhouses
Heat, water and cablevision included. Children welcome. Sorry, no pets.
BURNSIDE GARDENS
3622 TILLICUM
384-0034 386-9849

ENJOY VICTORIA
IN COOL QUIET DUNSMUIR HOUSE
(Off Esquimalt Rd.)
GARDEN-LIKE SETTING ON THE OCEAN
LARGE PATIOS
Suites Available Now
Congenial Res. Mgr.
831 Dunsmuir Rd. 388-4943

ELMWOOD TERRACE
1399 STANLEY
1 and 2-bedroom suites, adults only, billiard room, wall-to-wall carpeting, controlled entrance, sauna, cablevision, drapes, electric heat. $125 per month. Phone Resident Manager, for our low rents. 384-1780.

COLONY PARK MANOR
1680 Poplar
UNIVERSITY DISTRICT
1 Bedroom suites from $150 to $165
SWIMMING POOL, SAUNA HYDROTHERAPY AND RECREATION ROOM
477-1711

CAIRN VILLA
Beautiful park-like setting, all modern conveniences, 1 and 2 bedroom suites situated at Lampson and Old Esquimalt Rd. at Highrock Cairn Park. Mature child welcome. For further information, call Manageress, Mrs. Wood, 383-3239 or 598-2764.

ROCKHEIGHTS VILLA
742 LAMPSON STREET
2-bedroom suites available from $138, swimming pool. Call resident manager, 384-3677.

KER and STEPHENSON LIMITED
385-3411

GOODACRE TOWERS
350 and 360 DOUGLAS ST.
Directly opposite Goodacre Lake in beautiful Beacon Hill Park. Customary highrise amenities. Studio, 1 and 2 bedrooms available. Mature adults only. Sorry no pets. For further rental information phone 385-6111, 9 to 5.

VAN MEARE MANOR
1013 Vancouver St.
Quiet block, walking distance. Modern spacious suites. 1 Bdrm $130. 2 Bdrm $155. Inc. heat, cable and laundry. See Caretaker or Royal Trust—388-4311.

1 ONLY
2-bedroom suite, August 1st, wall-to-wall, cablevision, heat, etc. Included.
ROSEHILL MANOR
904 HILLSIDE 386-3048

ROYAL ARMS APARTMENT
1300 Yates St.
Children Considered
1-bedroom suites from $115. 1 bachelor suite, $110. 2-bedroom suite $157.50. 386-1628.

PARK ROYAL MANOR
(1060 Pakington Street)
Comfortable 1-bdrm. ste. at $136. Resident caretaker or Royal Trust, 388-4311.

2-BEDROOM SUITE, LINDEN AVenue near Rockland, very quiet, catering to ladies of a mature age. Cablevision. $140 per month. Phone 384-4675. Available August 1st.

LARGE 1 BEDROOM SUITE. $122. Close to shopping and bus stop. Free parking and laundry. Adults. No pets. 2120 Cadboro Bay Rd. 592-0730.

COOK-HILLSIDE AREA, LARGE 2-bedroom de luxe suite, fridge, 30" range, cablevision, heat, included. Free laundry, $145. 384-1672.

ONE SPACIOUS 1-BEDROOM, corner suite in Oak Bay Apartments. Free carport, cablevision, laundry. Available August 1. $118 monthly. Phone 477-4513.

$120. 1-BEDROOM SUITE, LIVING 20x12, dining 10x10, bedroom 12x12. Appliances, controlled entrance, adults. 592-6555.

$100, 3 ROOMS AND BATH, ground floor, self-contained with veranda, Pandora near Cook, prefer older woman. 382-7663.

SEARS AREA BACHELOR STE. $100. 1 Bedroom ste. $125. Manager 384-3291 or Western Homes Ltd. 382-9513.

NEAR NADEN, 1 BEDROOM suite, heat, hot water, $99.50. Also 2-bedroom suite; $125. 479-2684.

200 APARTMENTS TO RENT UNFURNISHED

BRAND NEW—NOW RENTING
BROOKSIDE MANOR
Park outlook, quiet location close to Jubilee area. 84 large de luxe suites.
—Hydro therapy pool
—Sauna bath
—Exercise room
—Billiard room, games room
—Hobby room, workshop
—Covered parking
—Two elevators
—Concrete floors
—Excellent soundproofing
BACHELOR from $119
ONE-BEDROOM from $139
ONE-BEDROOM AND DEN from $159
TWO-BEDROOM from $178
TWO-BEDROOM AND TWO BATH from $195
THREE-BEDROOM $275
All suites contain shag carpeting and luxury appointments.
For further information call:
Mr. R. Bowlby
598-1121

MT. TOLMIE RIDGE APTS.
Panoramic views. 104 outstanding deluxe suites on a six acre private park.
—Heated indoor swimming pool
—Sauna bath
—Hydro-therapy pool
—Billiard room—View lounge
—Hobby room—Workshop
—Enclosed parking
—3 elevators
—Concrete floors
—Excellent soundproofing
BACHELOR $133.00
ONE BEDROOM from $145.00
—Enclosed parking included.
—Many suites contain two bathrooms and shag carpets.
For further information call:
Mr. R. Bowlby
598-1121

OAK BAY
WINCHESTER COURT
"Beautiful Courtyard Entrance"
—92 de luxe extra spacious suites
—Quality wall-to-wall carpeting
—Concrete floors, Dble. walls
—REC. ROOM WITH BILLIARD AND BRIDGE TABLES.
—SAUNA ROOM
—WORKSHOP
—Walnut kitchen cabinets
—Feature wall, china shelves
—Colored appliances
—Cushion floor, kitchen and bath
—Generous living areas
—All suites include heat, cablevision, drapes, storage, parking
—Courteous resident managers.
ONE-BEDROOM from $135
Call Mr. and Mrs. A. Greul
417 - 1063 Foul Bay Rd. — 592-6345

"THE ROYAL RICHMOND"
JUBILEE AREA
FREE ELECTRICITY
Best rental value in the area.
BACHELOR $118
ONE BEDROOM $137
Mr. N. Demmons 386-0621
No. 201 — 1720 Richmond Rd.

THE DEVON OAKS
1066 FOUL BAY ROAD
Quiet, desirable location, close to shopping, bus routes, Jubilee, Oak Bay and leisure areas.
ONE-BEDROOM, Aug. 1st $145
Mr. and Mrs. R. Mabee
No. 404-1066 Foul Bay Rd.
592-3680

"THE OAK BAY MALL"
2025 OAK BAY AVE.
Centrally located to bus, shopping centres, UVic, Jubilee and leisure areas. Luxury apartment with bright de luxe suites.
—All suites include heat, cablevision, drapes, storage, parking.
ONE-BEDROOM $138
TWO-BEDROOM, Aug. 1 $175
Mr. and Mrs. R. McIndoe
Suite 202 — 598-2666

PARK PACIFIC APTS. LTD.
For details and transportation to view all above suites, call Mr. R. Bowlby, Prop. Mgr. 598-1121.

VILLAGE MANOR
2056 OAK BAY AVE.
Two-bedroom suites available immediately from $170 in this building situated close to stores and transportation. RENT INCLUDES HYDRO, heat, parking, cablevision, balconies and w-w carpeting. For more information call the resident manager or
BROWN BROS. ON BLANSHARD
385-8771 Anytime!

WELLINGTON MANOR
1670 FORT ST.
Nice quiet building with all modern conveniences. Close to transportation and shopping. Hardwood floors in all suites.
1-BEDRM. FROM $120
2-BEDRM. FROM $145
BROWN BROS. ON BLANSHARD
385-8771 ANYTIME

GREENLEAVES APTS.
2523 WARK ST.
You must see these bachelor suites renting at $110 and one bedrooms at $125 per month. New building, with heat, w-w carpeting, cablevision included. Quiet location. Resident Manager. Sorry no pets.
BROWN BROS. ON BLANSHARD
385-8771 anytime!

SPRAGUE CENTRE
Head and Esquimalt Rd.
1—2 Br., magnificent ocean and city view. Over 1100 sq. ft. Ste. 308 — $195.00
1—2 Br. 1100 sq. ft. Ste. 301 — $185.00
1—1 Br. Ste. 303 — $135.00
1—1 Br. part sea view. Ste. 302 — $150.00
Elevator to all floors and to covered parking. Heat and cablevision inc. Consideration to children. 388-6474 9 a.m.-5 p.m., Mon.-Fri., or 658-8988 after.

QUADRA VILLA
QUADRA AT TOPAZ
1 and 2
CHILDREN WELCOME
Sundeck, patio, drapes, cablevision, laundry and parking.
2 bedrooms — $149
3 bedrooms — $159
Resident Manager, Ste. 2854
382-0722

WHY HUNT?
JUST CALL
STERLING RENTAL AGENCY
383-7171
NO FEE TO TENANT

OLYMPIC VIEW
1160 ESQUIMALT RD.
New building. Ideal location. All modern facilities and lovely large suites. Available:
T wo 2-bedroom suites $170, $180
Resident Manager, 384-9121

1 BEDROOM SUITE — WILLOWS Free heat, water, cablevision, stove, fridge and parking. Ground hardwood floors, private entrance. Near beach, bus and stores. Self-controlled heat. To view Monday-Saturday 592-1032, 2525 Estevan Ave. $120.

UNIVERSITY GARDEN HOMES
2 or 3-bedroom town houses, 1½ bathrooms, family room opening onto spacious lawn, sundeck and inner court. Parking, heat and hot water. Drapes and cablevision, appliances included. No pets. $225 and $200. 386-6235.

ESQUIMALT—1-BEDRM. BASEment suite. Living room, kitchenette, dinette, 4-pce. bath, storage room, fridge and stove. Heat and water. Cablevision included. Quiet area close to bus, shops, sports centre. Completely modern. $135 per month. Call 592-7443.

CAMILIN MANOR
1210 BALMORAL
Modern Spacious 1 Br. suites. Available August 1. Conveniently Located Near shopping and Bus, easy walking distance to town. Call res. MGR. 385-7147 or Bayshore Realty Limited 388-6424.

HEYWOOD HOUSE
999 Heywood Way, near Beacon Hill Park, Elevator, air conditioning, heat, cablevision, coin laundry, 1-bedroom $140 monthly, controlled entrance, adults only. Resident Manager, 382-0506.

PARK PACIFIC APARTMENTS — 685 Niagara — near Beacon Hill Park. 2-BR ste. Avail. now. $170 per mo. Resident Manager — 383-0329.
BOORMAN INVESTMENT CO. LTD.
1111 Government St. 386-9212

2-BEDROOM SUITE, AVAILABLE August 1st. $140. 383-7201.

$75. 3-ROOM SUITE, VIC WEST. Suits quiet girl. 592-3038.

LARGE 1-BEDROOM SUITE, $125. Oak Bay. No children. 382-3720.

200 APARTMENTS TO RENT UNFURNISHED

OSTERLEY COURT
1320 Richmond, New
Soundproof concrete floors. Controlled entrance. Wall-to-wall carpets, drapes, cablevision, electric heat, parking included.
1-bed. $135; 2-bed. $165, $170
Res. Man. 386-1767, 477-1062
No Children or Pets

HEADINGLY APARTMENTS
(2130 HAULTAIN NEAR EASTDOWNE)
Available immediately modern 2-bedroom suite approximately 1,200 sq. ft., off-street parking. Rent $150. For appointment to view phone, 592-1938 or 385-9703.

SPACIOUS TWO-BEDROOM suite, quiet six-plex, near everything. Esquimalt-Victoria boundary, heat, water, fridge, stove, carport included. Laundry facilities. $145. Phone 386-0916 or 383-7217.

QUIET, ONE-BEDROOM SUITE, $128. With balcony, hardwood floors, colored appliances. Free heat, laundry, cablevision. Available immediately. 1025 Pakington. 383-4575.

FAIRFIELD
$95—SUNNY, 1-bedroom suite in well-kept retirement block. Close to town. Adults only. Avail. now. 385-2396.

1-BEDROOM APARTMENT. Clean, reasonable, close to Beacon Hill Park, cablevision and carport. 384-4351, 382-8458.

LARGE 1-BEDROOM SUITE, heat, hot water included, $110 per month. Not suitable for pets or children. 385-5138.

BACHELOR SUITE FOR AUGUST 1. Cablevision included. $65. Walking distance. No children or pets. 384-7240.

1-BEDROOM SUITE, DOWNTOWN location. Pandora, between Cook and Vancouver. 383-3132, 10 a.m.-3 p.m.

MODERN BACHELOR, NEW building. Pool, sauna, balcony. Stove and fridge. $111. 598-3573 evenings.

ESQUIMALT ROAD, LARGE bachelor, suitable retired adult, very central. $85. 479-7525.

THE CORONA
1-bedroom suites from $115
382-0248.

THE CHATELAINE
1-bedroom modern suite, $120. 383-6809.

ESQUIMALT, LARGE SEA VIEW 2-bedroom suite, near all facilities. 386-1508 or 383-7779.

3-ROOM SUITE, $95. SELF-CONtained ground floor, responsible older people. 592-9838.

2-BEDROOM SUITE, CABLE, quiet, adults. 1019 Rockland. Phone to view, 384-1847.

201 APARTMENTS TO RENT FURNISHED

MAY WE HELP YOU?
Why not make use of our detailed knowledge to find the apartment you really want? We will gladly drive you to see a wide selection of furnished or unfurnished apartments in any
District of Your Choice
No Fee to Tenant
Sterling Rental Agency
206 Kresge Bldg.
1104 Douglas St. at Fort
383-7171
Open 9 a.m.-9 p.m.
Including Saturday

THE ROYAL SCOT
425 Quebec
This new apartment bldg. offers fully furnished studio suites. Color TV, shag carpets, linens, dishes, indoor pool, whirlpool, sauna, laundry, games room and underground parking. All utilities (except telephone) included. Only a few suites left, so call Mr. and Mrs. G

233 MORTGAGE LOANS AND INSURANCE

CASH FOR MORTGAGES AND AGREEMENTS
If you are receiving payments but would like to sell your equity for immediate cash phone 385-9765.
ERIC CHARMAN
Charman Pacific Realty Ltd.
608 Broughton St.
(Across from Eatons' Parkade)

WANTED
$45,000
SECOND MORTGAGE
CITY OFFICE BLOCK
3-YEAR TERM
13% INTEREST
N. HYDE
BLOCK BROS. REALTY
477-1841 388-7132

NEED MONEY?
WE HAVE MONEY AVAILABLE FOR 1st AND 2nd MORTGAGES FROM $1,000 UP. USE THE EQUITY IN YOUR HOME TO COMPLETE YOUR PLANS. CALL:
DON MacGILLIVRAY
A. E. LePAGE
BOULTBEE SWEET LTD.
Hillside Shopping Centre
386-1341

AVAILABLE
INSTITUTIONAL AND PRIVATE FUNDS
1st and 2nd MORTGAGES
also
EXISTING MORTGAGES
BOUGHT
AND SOLD
K. M. JACOBSEN
386-1361 658-8679
Canada Permanent Trust
Real Estate Division

MONEY TO LOAN ON mortgages. Quick decisions. Also agreements and mortgages purchased for cash. See us for top price.
A. BERNARD and CO. LTD.
655 Fort Street 384-9338

$200,000. TO INVEST
Investors headquarters. Conventional and private funds available for 1st — 2nd — 3rd mortgages. Also interim building loans.
BILL WESTCOTT
D. F. HANLEY AGENCIES LTD.
383-7761

FIRST AND SECOND MORTGAGE funds available at competitive rates. Unlimited funds, conventional and private. Quick decisions. Call Mr. McKenzie, 386-7521 (anytime). Boorman Investment Co. Ltd., 1111 Government St.

MONEY AVAILABLE
Low rates for First or Second Mortgages. Interim Financing, Building Loans, Refinancing.
P. R. Brown and Sons Ltd.
742 Fort St. 385-3435

MORTGAGE MONEY
First mortgages available up to any amount at current interest rates. Quick decisions.
BROWN BROS. AGENCIES LTD.
1125 Blanshard 385-8771

CASH FOR YOUR MORTGAGE or agreement for sale. Quick decisions and highest prices paid. M. Braithwaite, Financial Survey Ltd., 384-9305. Res. 592-0638.

234 MORTGAGES FOR SALE

$4,925 SECOND ON GOOD HOME, 14%, 4½-year term. $65 per month. 656-5795.

235 WANTED TO BORROW

LONG AND SHORT TERM funds required, 1st mortgage security. Good interest rates. 383-3453.

240 BUSINESS OPPORTUNITIES

SELLING
USED CAR SALES
FULL PRICE $3,000. NOTHING DOWN. $75 MONTHLY. NO EXPERIENCE NECESSARY. NO CAPITAL FOR STOCK REQUIRED. THIS IS AN EXCEPTIONAL OPPORTUNITY TO OWN A PROVEN 17-YEAR-OLD BUSINESS. FOR FURTHER PARTICULARS CONTACT OWNER — MORNINGS ONLY. AT ART'S CAR SALES — 310 BAY ST. (AT THE BRIDGE).

RARE OPPORTUNITY
IDEAL FOR FAMILY OR PARTNERS
Steady, lucrative year-round business, easily operated and requires no special training. Shows approx. 15% net after wages and overhead. PRICE INCLUDES, BUSINESS, EQUIPMENT AND PROPERTY (½ acre commercial zoned land) right in Victoria.
FULL PRICE $180,000
S. W. ANDERSON LTD.
384-9328 Res. 382-8917

A FAMILY AFFAIR
This rest home is just right for a husband and wife team. Located on three lots in a prime area the present owner is licensed for 14 guests. Fully equipped and in excellent condition. Realistically priced at $89,000.
For further information and statements, call—
JOHN F. COLWELL
384-8126 592-9828
PEMBERTON, HOLMES LTD.

OWNERS RETIRING
6 acres of level land with highway 19 going through the middle. 626 feet of level waterfront 100 ft. by 1500 foreshore rights. Boat rentals with launching ways. 51 trailer pads all rented. 4 unit motel. 4 room home. Good financial statement with listing broker. $65,000 down or less to reliable purchaser, balance to vendor on easy terms. Call FRED BERGMAN, 386-2955 or res. 598-4418. Mayfair Realty.

FABRICS and FASHIONS
Buttons and Bows. Beautifully located ladies fabric shop and conflict dressmaking business right in the midst of huge free parking area of a busy-busy commercial, shopping and sports plaza of 30 businesses. No close competition and showing good return. For details and viewing call:
ERIC OR LORRAINE ZIEGLER
388-4271 592-1768
J. H. Whittome and Co. Ltd.

SPEND AN HOUR
or so per day and make 50% on your money — or give your full time and get rich. Unique specialty rental business servicing receptions, conventions etc. Long established—clean easy operation. Good reason for sale. Full price $10,000 includes stock equipment lease and business booked. FRANK OLIVER 386-3231 or 383-6904 Block Bros. Realty.

COLLISION REPAIR
Established Auto Body - Paint and Radiator repair business. Excellent central city location on renewable leased premises of approx. 7000 sq. ft. plus 25 parking spaces. Necessary equipment included in asking price of $25,000. Viewing and offers through:
ERIC OR LORRAINE ZIEGLER
388-4271 592-1768
J. H. Whittome and Co. Ltd.

21-UNIT MOTEL
BRENTWOOD AREA
PRICE $169,000
LOW DOWN PAYMENT
N. HYDE
BLOCK BROS. REALTY
477-1841 388-7132

SMALL BUSINESS
Are you retired but too active to stay that way? This husband and wife business may be for you. In the same hands for 15 years, will sell for $9,000 plus stock, since this is the price they paid, how is this for an inflation fighter? For details call GRAE LANGSTON, 386-8596 Island Pacific Realty Ltd. 388-6231.

HARDWARE STORE
Located in a busy plaza, in a fast growing part of the city, this business is doing well now, and offers great opportunity for growth. The price is $9,000 for the business and fixtures, plus stock at cost. For full information call Dave Taylor at City Trust 383-4141.

COMBINED STORE AND HOME
Only $28,900 including fixtures, lightful 2-bedrm., split-level home — Nice garden at back and separate garage. Good financing can be arranged. Call MABEL CRAIG 655-1413 or DON F. HANLEY AGENCIES LTD. 385-7761 (24 HRS.).

HUSBAND AND WIFE
Could operate this downtown cafe that has a steady clientele and shows a reasonable profit on eight-hour day. Low rental can be assumed. Offers considered on asking price of $6,500. Bill Anderson 479-6648 or 479-1667.
J. H. Whittome and Co. Ltd.

240 BUSINESS OPPORTUNITIES

BOOKS, ARTS, CURIOS. Excellent location; make an offer on stock and equipment. Needs energetic couple to work on FULL TIME basis for thriving business and income. Wonderful potential. Terms. McCandless Realty 383-6111. Eves. 592-1981.

SALT SPRING ISLAND TAXI business. Full price of $32,000 includes 2 cabs, 11 passenger bus, building, radios and franchise. Call WAYNE PEARCE, 537-2355 or PEARL MOTION, 537-2248. B.C. Land and Insurance Agency Ltd. Ganges, 537-5557.

SALE BY OWNER: GROCERY Store. Building, land 50' x 130', 2,400 feet grocery floor space, butcher shop, magazints, newly remodelled, new freezers, large stock room. Good turnover. All cash only. 381-5924.

241 BUSINESS OPPORTUNITIES WANTED

CALGARY CLIENT WISHES TO purchase small service type business—lawn mower—motor-cycle or bicycle repair shop—rentals etc. Has up to $20,000 cash. Phone D. M. MacKillop 384-0308.
C. N. MONTAGUE CO.,
384-9318
1028 Blanshard St.

UP TO $200,000
My client wants to buy a good established business or establish a new business — or buy a business that can be successful with more capital invested. What have you? Call Glen McGregor 385-2458 (Res.) 477-3675.
Byron Price and Assoc. Ltd.

244 REVENUE PROPERTY

DUPLEX
LAMPSON ST.

HERE IS AN EXCELLENT OPPORTUNITY FOR A LARGE FAMILY TO HAVE UP TO 4 BEDROOMS PLUS INCOME TO HELP PAY OFF THE MORTGAGE. THIS OLDER, WELL KEPT CONVERSION OFFERS A BEAUTIFUL LANDSCAPED CORNER LOT, SMALL GREENHOUSE, AN EXTRA LOT FOR ANOTHER POTENTIAL DUPLEX. OWNER IS VERY FLEXIBLE ON THE TERMS.
ASKING $29,000
JIM BROWNLEE 385-2481
SWINERTON, STEWART CLARK. LTD.

DRIVE BY THIS LIST OF REVENUE PROPERTIES THEN PHONE ME FOR A VIEWING:
530 HARBINGER — 5x5 Duplex, $27,000.
1203 YUKON — U and D Duplex, $14,900.
1209 YUKON — U and D Duplex, $19,500.
1731 ALBERT — 4 Plex, $45,000.
1541 GLADSTONE — Tri-plex, $36,000.
844 DUNSMUIR — U and D Duplex, $22,000.
822 DUNSMUIR — U and D Duplex, $24,500.
In addition to above I have
3 duplexes on approx. 2 acres at $67,000, present income $720 p.m, make your offer.
JOHN F. COLWELL
384-8126 592-9828
PEMBERTON, HOLMES LTD.

TRI-PLEX
$38,900
Not a conversion, but a well-built revenue property. Each unit has its own furnace, hot water tank, hydro meter. In excellent condition and fully occupied. Vendor leaving, so early possession. $28,000 financing at 9½%. No term available. Get in for as little as $6,000 down. Also have new five plex at $62,500. For further information or viewing, call
384-8126 J. F. COLWELL 592-9828
PEMBERTON HOLMES LTD.

CHOICE DUPLEX
Immaculate 2-bdr. duplex, spacious rooms, modern kitchens and bathrooms. Oil-matic heat, basement with drive-in garage and separate garage on lot with fruit trees. Situated on nice residential street, near schools, bus and shops. Priced at $29,700 which includes all appliances, drapes and carpet. Neat as a pin and a pleasure to see and show. This exclusively listed property rented at $170 and $160 per month.
MRS. O. ZACHARY 592-2265
P. G. JACKSON LTD. 388-9102

FAIRFIELD — TRI PLEX
Exceptionally good tudor style three one-bedroom suites plus bachelor suite or extra accommodation for owner in basement. Attractive entrance suite has panelled walls, open beam ceilings, old brick fireplace, etc. All suites have sundeck, full bathrooms and appliances. Large treed lot with off-street parking located in excellent area close to all amenities. Price reduced to $43,900. To view call
ANNA CHANDLER
386-2111 477-1250
MONTREAL TRUST

REVENUE 9 SUITER
Parklike Setting of this complex of 3 bldgs with quiet seclusion on .63 acre make a highly attractive investment opportunity. Combined DPLX, TRPLX, 4-PLX, provide 7 fully contained 1 BR apts, 1—2-BR, and 1—3-BR. Owner moving out of city and will consider offers on asking price of $128,000 and carry all balance over reasonable down pymt. For viewing and details call:
ERIC OR LORRAINE ZIEGLER
388-4271 592-1768
J. H. Whittome and Co. Ltd.

"BE SURE AND BUY IN JAMES BAY"
You only need $3,000 then start collecting rent and making payments. Operate this 6-suite — all 2-rooms, fully furnished money maker, for a few years only. Present operator has enjoyed 7 profitable years of ownership and equity growth. Priced in low 30s in this apartment district of constant growth.
ROY KAISER
656-4107 386-2111
MONTREAL TRUST

NEW DUPLEX
3 BEDROOMS, $36,900
Look and compare! Side-by-side duplex located on sewered lot upper Tillicum area — 1320 sq. ft. each side. 4-piece and 2-piece bathrooms must be seen to appreciate value! Further information and to view. Phone to:
"ARMY" ARMSTRONG
388-4271 Res. 479-2855
J. H. Whittome and Co. Ltd.

11-SUITE APARTMENT CLOSE TO BAY, QUADRA
This older building close to shops and transportation has 11 large one bedroom suites. The building needs paint etc. but is priced to sell quickly at $69,000. Terms are available. Phone for complete details.
388-4271 RICK KINNIS 477-9394
J. H. Whittome and Co. Ltd.

—DUPLEX — JUBILEE, UP AND down — $19,900
—Duplex — plus cabin, rents $260 — $19,500
—Three suites — Vic High. Rents $355 — $25,900
—Three suites and 2 housekeeping rooms, $26,900.
Call LARRY QUAGLIOTTI
479-6609 — 386-6231
Island Pacific Realty

3 SUITES
Located in a good rental area. Building in A-1 condition. 2-1 bedroom suites showing good returns. Ample parking and nice back yard. Owner anxious to sell. Asking $31,900.
A. SIMONS — 386-1341
A. E. LePAGE BOULTBEE SWEET LTD.
Hillside Shopping Centre

DELUXE APARTMENT
Ideally located west of Cook St. near Cathedral (walking distance). Near new 29 stes. — on quiet street near all conveniences. Gross approx. $51,000.
FULL PRICE $360,000
S. W. ANDERSON LTD.
384-9328 Res. 382-8917

MODERN 4-PLEX, ESQUIMALT, near Half-Way House on valuable lot 70'x110'. Brings in $5,040 per year. Full price $43,000. Direct from owner at 478-6133. Open mortgage.

GEORGE DEVLIN
Real Estate Consultant
635 Humboldt St., 385-2725

MODERN 3-BEDROOM DUPLEX, Gordon Head, both rented, $6,000 or more down, 479-1479.

244 REVENUE PROPERTY

74 S — NEW BLOCK —
Filling rapidly. Can be purchased on attractive terms. Will return over
10%
Come and see it! Make us an offer!
383-8471 479-7151

5x5 DUPLEX
3 YEARS OLD
$32,500
A fine revenue property with 2 bedrooms on either side. Excellent condition showing over 10% return. A fine investment property with very little upkeep in a good rental area.
384-8126 JIM WEST 382-1145
Pemberton Holmes Ltd.

DUPLEX
PRICE REDUCED
Centrally located up-down duplex near the corner of Cook and Pandora. Zoned R3. Separate entrances and meters. Priced to sell at $24,900. To view call:
PETER SANDHAM
386-2111 477-3732
MONTREAL TURST

APARTMENT BLOCK
Four, one BR self-contained suites. Close to all amenities, situated within easy walking distance to City Centre. Not a conversion. Brick exterior. Asking $36,000 terms. RUSS FITZSIMMONS 386-3231 or 477-2412 Block Bros. Realty.

LOOKING FOR REVENUE
Then see my ad "Gracious and spacious" in "Houses for sale" and let me show you this excellent investment at $39,000.
BILL TYSON
386-2111 477-4437
MONTREAL TRUST

UP AND DOWN DUPLEX IN AN excellent location. Needs painting outside but very nice inside. This is an excellent investment at the asking price of $22,900. Call Bill Sidhu or Dave Taylor at City Trust, 383-4141.

LOTS OF REVENUE
I have a client who says sell his many, many up and down duplexes, side by side duplexes, triplexes, etc. For further information call:
384-8126 J. F. Colwell 592-9828
PEMBERTON HOLMES LTD.

BEACON HILL, SIDE BY SIDE duplex, one bedroom, wall to wall, newly renovated, all appliances. Full basement. Low downpayment. Asking $24,000. Open to offers. 385-4666, ask for Paul.

FAIRFIELD
4 self-contained suits. Close to hospital. Asking $35,900. Call LARRY QUAGLIOTTI 386-6231 or 479-6609. Island Pacific Realty Ltd.

245 REVENUE PROPERTIES WANTED

WANTED: LARGE BLOCK, SHOPping centre or commercial building. The larger the deal the better — but the investment must show 9% net. Call Don Bacon, Bryon Price and Associates Ltd. 385-2458.

Wanted Revenue in Greater Victoria area. $20,000 - $80,000. Must have good rents. Call LARRY QUAGLIOTTI 388-6231 Island Pacific Realty.

247 COMMERCIAL OR INDUSTRIAL PROPERTIES

HILLSIDE
COMMERCIAL
BUILDING
Opportunity Knocks
Unique. Versatile. Modern
1,140 sq. ft. of space on 6,800 sq. ft. of land in prime location for now and the future. Will suit many uses for business and professional man or wide variety of possibilities for stores or offices. Terms or trades, answer opportunity's Knock NOW. Asking $39,500. Inspect with Mr. Clendinneng, 477-1841, Res. 477-5462.
BLOCK BROS. REALTY LTD.

FOR SALE OR RENT
PRIME
DOWNTOWN
LOCATION
A most versatile property having 2 lots with 120 ft. frontage and 120 ft. depth. 1 storey masonry building occupies half the property. Heavy wiring, 2-2 pc. washrooms, presently arranged as show room, stock room and work area with loading bay. Please call Mr. Custance, 385-2481.
Swinerton, Stewart Clark, Ltd.

1½ ACRES
INDUSTRIALLY ZONED
WITH TRACKAGE
Ideally situated in the Esquimalt industrial complex. Located on Devonshire Road, this site permits easy trucking access to all parts of Greater Victoria. Only $2.00 per square foot! Terms available.
G. H. STEVENSON
386-8321 385-1139
Wall and Redekop Realty Ltd.
1820 Blanshard St.

ESQ. WAREHOUSE
$65,000
3,800 sq. ft. on main level with 4 bays. 1,300 sq. ft. of office space done in 4 offices now. This building is 2 yrs. old, cement block, situated in area of other warehousing. 7,500 sq. ft. of land next door available.
SHEILA PEPIN, 479-2101
Shirley Philips Homefinders Ltd.
386-2911.

COMMERCIAL ZONED
1.81 acres Sooke Rd. near Royal Rds. College — 2 road entrances! Has 3 bldgs on it at present—Very good investment property. To view —388-4271 Eric or Lorraine Ziegler 592-1768.
J. H. Whittome and Co. Ltd.

646 HILLSIDE—$43,900
STRATEGIC PROPERTY
STRATEGIC PROPERTY
See my full ad in Real Estate Exchange — No. 270 — Wills of Whittomes.

250 HOUSES FOR SALE

NEWSTEAD
REALTY
JUNCTION CENTRE
1637 FORT STREET 382-8117

PANORAMIC, PEACEFUL
BREATHTAKING
SEAVIEW
Words won't describe this ranch type bungalow that boasts waterfront without the problems of beach and sea walls. The view is unsurpassed. The house a woman's dream. W-W carpet throughout picture windowed living room and dining room, half and 2 bedrooms. THERE IS ALSO A STUDIO FACING THE SEA—FOR THE ARTIST OR HOBBYIST WITH SEPARATE ENTRANCE.—So much more and located in Sidney. All the appliances are included. Priced to sell so owners can go travelling. At only $30,900.
MRS. V. ROBERTS
382-8117 or 592-2171
Sorry no drive-bys on this brand new exclusive.
NEWSTEAD REALTY LTD.

CHARMING COTTAGE
$17,500
LOW DOWN PAYMENT
Just listed — this charming two-bedroom cottage gleams from front to back. Automatic heat, electric kitchen and utility. Ideal for retired or starters. Sorry, no drive-bys. Call now to see this buy of the year. Immediate possession. Priced for a quick sale.
MRS. V. ROBERTS
382-8117 or 592-2171
NEWSTEAD REALTY LTD.

CADBORO BAY
4 BEDROOMS
Beautiful home — Fantastic view! This 4 bedrm. 2 bathrm. home with separate dining-Rm., big rec Rm., 2 lovely fireplaces, big fenced back garden and many extras; is priced below replacement cost. In a quiet cul-de-sac yet close to school, $42,500.
Gray Lorenzen 652-1038 — Malahat Realty 743-5525, Box 40, Mill Bay.

$2,000 DOWN
New home, Sidney, 3 bedrooms, rec. room. Direct from builder, 382-3021. THE VICTORIAN HOUSE OF SERENITY LTD.

250 HOUSES FOR SALE

"Complete Real Estate Service Across Canada"
MONTRUST REAL

1057 FORT 386-2111
Sidney — 656-3924

FAMILY HOME
PLUS REVENUE
This quality home, built for the present owners 13 years ago features 3 bedrooms, entrance and through hall, living room with fireplace, dining area all with oak floors, large cabinet electric kitchen and a 4-piece bathroom on the main floor. The basement level has a self-contained 3 room plus bathroom suite (not a conversion), presently rented for $110 per month. This excellent property is located in a quiet cul-de-sac close to parks, schools, shopping and transportation, and is priced to sell quickly. For further information and appointments to view please call:
L. D. JICKLING
386-2111 384-8669

OAK BAY
I have two excellent family homes in this area, close to schools and all amenities and transferred owners must sell quickly.
1—Renovated older property on two floors with 4 or 5 brs., and sun room (or family room) and den as well as usual accommodation. Listed in low thirties, good 6½% mtge.
2—17-yr-old rancher, on beautiful big landscaped lot. This property has four big brs., 2½ bathrooms plus rec. room. Guest size dining and family kitchen. Must see inside to appreciate. To view these outstanding properties phone anytime.
BILL TYSON
386-2111 477-4437

GRACIOUS and SPACIOUS
(REVENUE AS WELL)
$39,500
This Immaculately maintained older home at 352 Moss St. has a wealth of beautiful woodwork, beamed ceilings and built ins. Oversize main floor rooms, living-dining, den, etc. and upstairs four large brs. Basement converted into legal 3-BR suite and plans available for conversion to give excellent triplex. Wonderful family home with revenue.
BILL TYSON
386-2111 477-4437

5x5 DUPLEX
CARNARVON AREA
This duplex is located in an area with schools, shops, transportation nearby. Both sides have 2 bedrooms, living rooms with fireplaces, large kitchens and full high basements plus drive-in garages. Both sides are rented. For an appointment to view at an asking price of $39,500 call
GEORGE FLEMING
386-2111 592-3303

5x5 DUPLEX
IN HIGH FAIRFIELD
If you are looking for privacy with revenue see this different duplex offered for first time. There is a total of 2,000 sq. ft. of living space with yards on both sides you must see to appreciate. For appointment to view at an asking price of $42,900 call
GEORGE FLEMING
386-2111 592-3303

HHHHHH HHHHH HH HH
HHHHHH HHHHH HH HH
HH HH HH HH HH
HH HH HH HH HH
HH HH HHHHH HHHHHH
HH HH HHHHH HHHHHH
HH HH HH HH HH
HHHHHH HH HH HH
HHHHH HH HH HH
D. F. Hanley Agencies Ltd.
Shakespeare St. Office
3021 Shakespeare St.
388-4294

NEW HOMES BY KASAPI
2 and 3-bedroom homes, fireplaces, carports, sundecks, distinctive styles, 1 well-located subdivisions to choose from.
Priced direct from the builder at $27,450 to $38,900. Phone 386-6191, evenings 477-8045.

SAVE $2000
on a average 3-bedroom home. NHA, VLA standards.
Move in in less than 1 month. No down payment if you own your lot, only $1000 down if you do not.
Our improved methods allow us to pass this saving on to you.
For more information call:
3M Building Components Ltd.
384-8525

X X X X X X X X X X X X X X
X W. J. LINDSAY LTD. X
X Royal Oak Centre X
X 479-7111 658-5040 X
X X X X X X X X X X X X X X

2½ ACRES
Large 3 bedroom ranch style panabode house, 3 yrs. old. Park like acreage to run a horse on. Close to Metchosin Golf Course.
-:Other properties also.
Ridley Bros. Development Co. Ltd.
478-1721 or 478-2944

BY BUILDER — NO AGENTS
New Prestige Home,
Panoramic View Lot
Highland Cordova Bay
Trade Your House, Mortgage, etc.
Call and Save — 658-8956

THREE RENTALS TOTAL $260. 24 yrs. old, has shake roof, cove ceilings, plaster throughout, automatic oil heat. Needs paint and mower work. Excellent construction, good lot. Asking $19,900 try your terms. BEN GREIG 386-6231 or 658-8845 Island Pacific Realty.

OAK BAY
1558 YALE STREET
By owner, one block from shopping centre, 2 bedrooms, modern bathroom and kitchen, wall to wall, living-dining. Full basement, garage. $27,900. 598-5397, 598-2633.

A MUST — $38,500 FOR A BEAUTIful Broadmead spacious by-level on high view location. 1 bath, 2 powder rooms. Cathedral entrance and dining room. Knotty cedar kitchen, unusual fireplace, drapes and appliances. 4605 Cliffwood Place. 658-8778. No agents.

PRIVATE SALE
U Vic area. Comfortable home, 3 bedrms up, 1 bedrm down, 3 baths, study, rec. room. Glassed-in sundeck off dining room. Large lot with beautiful garden. Near schools, shopping and buses — $37,800 or offer. 477-9273.

PRIVATE SALE. LOVELY 2-BEDroom stucco home. Third bedroom in full basement, separate garage, excellent condition, centrally located. Haultain-Kings Road area. $24,900. No agents. 385-2793 or 384-8615.

SEA VIEW FAMILY HOME. 2 BEDROOMS UP, 2 DOWN, EXTRA LARGE L.R., FAMILY AND DINING R., CARPET THROUGHOUT. ESQUIMALT LAGOON.
$30,900 478-2944

SMALL HOUSE, IDEAL starter or retirement, view of Portage Inlet, store and bus 1 block away, 1½ bedrooms, living room with fireplace, part basement, $15,900. No agents. 477-1300.

ASKING $17,900—WHAT OFFERS? Older 2 bed, no basement, home on corner light industrial zoned lot, needs "fixin". F. Beamish—385-2471. Johnston and Co. Ltd.

RETIREMENT OR STARTER
Low, low taxes, near Jubilee. 1-bedroom house with nice garden. $11,900. No agents. 592-2515 before noon.

BY OWNER, $20,500, ESQUIMALT. Redecorated 3-bedroom bungalow, no basement. Close to golf course and Kinsman Park. Beautiful lot. Easy financing. 479-1861.

3 BEDROOMS UP, 3 BEDROOMS down, carpeted throughout, plus electric heating, near Woolco. 479-3026, 592-2762.

$12,500 FOR TWO-BEDROOM OLD home — rewired — new furnace — near Woolco. Lee Forbes, 385-1431 anytime. Quadra Realty Ltd.

250 HOUSES FOR SALE

MAYFAIR
REALTY
3153 Douglas St. 386-2955
WOODWARD'S MAYFAIR CENTRE

OPEN HOUSES
THIS WEEK
2-4 AND 6-8 P.M.
ALL BRAND NEW
IN PARKRIDGE
SUBDIVISION
(2800 Block Sooke Rd.)
Lots are large and treed — every home is different — all have 3 bedrooms — two bathrooms — full basements — fireplaces — wall-to-wall carpeting. Quality built by Hucker — 55 sold — 14 to go — See them now! The financing is very easy—priced from $25,800 to $26,800. Call FRED BERGMAN, 386-2955 or res. 598-4418 OR J. J. WILLIAMS, 386-2955 or res. 479-1163, for more information.

CENTRAL SAANICH
HOME
ON ONE HALF ACRE
Large spacious home, 5½ yrs. old. 3 bedrooms, 1½ bathrooms, living room with fireplace, dining room, kitchen on main floor. Lower level has family room, second fireplace, 2 more bedrooms and bathroom. King sized sundeck over closed double garage. Hot water heat. Offered at $43,900 — half cash required. Call ROMA NICOLL, 386-2955.

CLOSE TO AIRPORT
Not on flight path but perfect location for airport personnel or couple wishing country living. Large lot with flowers, shrubs and fruit trees. L.R., D.R., large kitchen, 2 B.R. and full basement. Try your offer to $23,500. LEIGHTON NOBLE, 386-2955 or res. 658-8968.

MT. TOLMIE AREA
Nearly 1700 sq. ft. of living area. 4 bedrooms, 2 full bathrooms, living room with fireplace, large dining and family room combined, kitchen with utility space, no basement. Try your offer to $29,500. Call JOHN MOLYARD, 386-2955.

TERRIFIC BUY
$22,900
7 rooms — with large separate workshop. 3 bedrooms — full basement, some W/W carpeting. IN EXCELLENT CONDITION. Can be purchased with nominal down payment and easy terms. Call LOU BLOOMFIELD, 386-2955 or res. 478-6475.

VISTA HEIGHTS
2-bedroom, full-basement home, large living room with separate dining room. 2-room suite and bathroom, with separate entrance, in basement. Full price $22,900 with existing 1st mortgage. R. FROST, 386-2955 or res. 383-4047.

4 BEDROOMS, ½ ACRE
$19,900, ROYAL OAK
Family home on ½ acre, 10 minutes walk to Beaver Lake, needs redecorating. 2 good bedrooms, living room, fireplace, dining room, kitchen, on main floor. 2 smaller bedrooms upstairs. Full basement, 100 amp. service. This won't last, call ROMA NICOLL, 386-2955 anytime.

SWAN LAKE
Lovely high view location is one of the features of this no-step, no basement, 2 BR home close to everything. Perfect for retired or starter. Asking $19,900, LEIGHTON NOBLE, 386-2955 or res. 658-8968.

—A—
—B— —C—
at
at
FORT at BROAD
at
at
at
at
at
at
384-9335
A. Bernard & Co. Ltd.

GORDON HEAD
Immaculate home, located near UVic, and RACQUET CLUB. Built by owner-contractor, and first time on market. Large entrance hall, wrought iron suspended staircase leads to large living room, with fireplace. Bright dining room, with sun deck adjacent. Modern cabinet kitchen equipped with range and dishwasher. Three large bedrooms, master has ensuite. Additional 4 pc. bathroom. Lower level has additional bedroom or den and 2 pc. Very beautiful rec room with fireplace. Completely fenced lot and double carport. This is an excellent family home. Low interest mortgage may be assumed.
$39,900
Wil Wilson 384-9335.

SMALL BUNGALOW
Close to everything. Low city taxes easy to heat and maintain. Small lot with lovely garden, full of roses and flowers. The house is in good condition, fully insulated heavy duty wiring, copper plumbing. Large size living room, kitchen with eating area, bathroom with two good size bedrooms. A real charmer. Fridge, stove and drapes included.
ASKING $14,900
Ron McConnan 384-9335.

SELKIRK WATERS
Immaculate home located on quiet street, with view of Selkirk waters. Handy to schools, bus and shopping. This is a well constructed home with many outstanding features.
—Large living room with fireplace.
—Family size dining room.
—Bright kitchen with dishwasher.
—Large rec. room.
—Top quality carpeting throughout.
—Hot water heating.
All of this and many more outstanding features. Open to offers of asking price of
$33,900
Wil Wilson 384-9335.

$5,000 B.C. SECOND
If you qualify you can be in a brand new home in a highly acceptable, severed area for very little down. Phone today for details on two 3-bedroom homes with approx. 1200 sq. ft. each and full price $26,900.
RAY MORRISON
CITY BROKERAGE LTD.
386-3547 ANYYTIME

$ $ $ $ $ $ $ $ $ $ $ $ $ $ $ $ $ $ $ $
$ $ $ $ $ $ $ $ $ $ $ $ $ $ $ $ $ $ $ $
$ $ DOUGLAS REALTY LTD. $ $
$ $ Phone 385-8784 $ $
$ $ $ $
$ $
$ $

MOVE NOW
OPEN TUES. EVE. 7-9 P.M.
Immediate possession on 4 lovely family homes. Very little down — very low prices (start at $23,900). No mortgage pot fee to pay and all utilities are in and paid for; plus these quality homes are fully guaranteed one year. Drive 15 minutes out the Pat Bay Hwy., turn left on McTavish, then right on Canaro — Follow to the big open sign. Mr. Plank, 383-6784.

COLWOOD — V.L.A.
Large, quality built 3-bedrm. home. Full high bsmt., large rec. room with fireplace, double c.p., nice grounds. Sid Vint, 385-6784.
Full Price $36,500.

M M M M M M M M M M M M M M M M M M M M
METROPOLITAN
REALTY LTD.
386-3585

—ESTATE SALE
—HANDYMAN SPECIAL
—ONLY $10,500
In Langford, 3 room cottage, handy location, near village. Needs cleaning and paint, has a concrete foundation. Large sep. garage. Priced to sell! Mr. Drew or Mr. Van Dyk 386-3585.

BY OWNER, CENTRAL SAANICH, 4 bedrooms on large treed lot. 1½ bathrooms. Full basement. Finished rec. room. $32,500. Principals only. 652-2868

RANCH STYLE 2-BEDROOM, NO basement, duplex. Set in secluded, tree grounds, water view, $31,900. 383-4627.

250 HOUSES FOR SALE

JAH JAH JAH JAH
JAH JAH JAH JAH
J. A. HENDERSON
REALTY LTD.
WE BUY, SELL AND TRADE
385-9741 ANYTIME

OPEN HOUSE
WEDNESDAY
2:00 - 5:00 P.M.
Seaviews. Quiet Crescent. Executive Area. Lge. Lvg. and Dng. Rms. W-W throughout. 5 bedrooms — 3 up, 2 dwn. 1½ baths plus ensuite. Cab. elec. kitchen with E.A. Lge. den or family rm. with bar. Utility and shop. Sundeck, dble. carport and drive. Lovely lot. Priced at $42,500, with excellent 1st mortgage. For prior viewing call:
KEN MANN
Bus. 385-9741 Res. 592-7443

TOWN AND COUNTRY
$24,300
Lovely full Bsmt. home in excellent condition. Comfortable living room with fireplace. 2 nice size bedrooms, 4-Pce. bath, large electric kitchen and eating area, hardwood floors, plaster interior and stucco exterior. Nicely landscaped yards with vegetable garden, berries, greenhouse. Home has been recently decorated throughout. Close to transportation, schools, shops. For appointment to view, call:
KEN MANN
Bus. 385-9741 Res. 592-7443

598 CEDARCREST
COLWOOD-METCHOSIN
Spacious split-level 2-year-old home easy to reach area. Large attractive living and dining rooms. Fireplace and hardwood floors. Bright cabinet electric kitchen with eating area. 3 good size bdrms. and 4-pce. bath. Family room, utility, and some undeveloped area down. 2 huge sundecks, double carport, paved drive and yards with many fruit trees, lawn and shrubs. Shake roof. A low down payment will put you into this well priced $28,500 home. For appt. to view, call
KEN MANN
Bus. 385-9741 Res. 592-7443

GORGE
LOW DOWN PAYMENT
GOOD FINANCING
(1) Immaculate 2 bedroom no step home. Living room with H/W floor. Bright kitchen with eating area. Utility room. Close to shops, bus, and school. Asking $15,900.
(2) 2 bedroom no step stucco home. Living room with fireplace and W/W. Nice level lot. Asking $17,900.
(3) 4 bedroom redecorated stucco home. Living room with fireplace and H/W floor. Large kitchen with eating area. Basement. Asking $18,900. For further information on the above listings, call
JACK PARKER
Bus. 385-9741 Res. 382-4364

TOWN and COUNTRY
AREA
No down payment necessary to responsible party. Ideal beginner or retired couple. 2 bdrms, 20x13 living room with fireplace. Modernized 4-pce. bath. Kitchen completely re-done. Large 80x134 lot with nice lawns and garden. Handy to bus, schools, and shopping. Priced to sell at $20,300. Call anytime 385-9741.
BILL McCARTER, 592-3970
BOB GIBSON, 658-5153

HHHHHH HHHHHH
HHHHHH HHHHHH
HHHH HHHH
HHHH HHHH
HHHH HHHH
HHHHHHHHHHHH
HHHHHHHHHHHH
HHHH HHHH
HHHH HHHH
HHHH HHHH
HHHHHH HHHHHH
HHHHHH HHHHHH

"HOMEFINDERS"
DOUGLAS AND TRANS-CANADA
OPEN 9-9 WEEKDAYS
386-2911

OPEN HOUSE
WED. 1:30-3:30
4104 TUXEDO DRIVE
Immaculate 3 bedroom home, master bedroom with en-suite plumbing. Beautifully finished interior with wall-to-wall carpeting throughout. Built-in dishwasher and loads of cupboards in the family sized kitchen. Excellent financing at 8¼% can be assumed. Price $32,800.
Hazel Clarke 385-6635, 386-2911.

$000
Buying a house? Our service is free! Let us do the leg work and find the home for you at the right price. Daytime or evening, Sat. or Sunday. For personal service call:
PETER PRIMGAARD 386-2911
592-9519

$9,800
1½, perc tested, on water line. High treed, build now!
Audrey Grimshaw 386-2911.

$13,000
Oak Bay de-luxe Beauty Salon. Showing good return.
Audrey Grimshaw 386-2911.

$26,900
We have reduced this beautiful Fairfield home just for you—it features a big livingroom with FP, guest sized diningroom with FP, beamed ceilings, panelled walls, plus den all kept in its original dark wood. 4 bedrooms, 2 bathrooms and full basement. Try your offer—it
BORGE JORGENSEN 386-2911.

$28,900
3 acres of beautiful parklike property. All level, velvet grass, trees, plus 3 bdrm handyman special home. Access to Island highway as well as to other quiet St. Only 10 minutes to town. Just try to match this for value.
ANA MELDERIS, IRENE VAN, 386-2911 ANYTIME.

$46,000
DIGNITY AND CHARM
Situated in a lovely area in Cadboro Bay, this beautiful home has over 2000 sq. ft. of quality. The entrance is gracious and interesting. Up a few steps from the entrance hall is a large LR with W-W, fireplace and a pretty bay window. The DR is delightful with a wall window showing a glimpse of the ocean. The kitchen is a modern dream with loads of cabinets, built-in dishwasher and a separate spacious breakfast area. Down a few steps from the kitchen we come to a utility room, a guest room, a large roughed-in rec. rm and a custom-built sauna bath. On the upper level there are 3 large bdrms. Master bdrm. has adjoining 3-pce. bathroom. All the main rooms including 3 bdrms. are carpeted with expensive broadloom. This home is superbly constructed and the quality, charm and graciousness evident throughout could not be duplicated. Call today to view:
MARGARET WILSON 383-4569

FIRST TIME ON THE MARKET
Gleaming H.W. floors in this lovely 3-bedroom, 1½-year-old home. Sliding glass doors lead from dining room to sundeck. Situated on well-kept street in the Marigold district. The full high basement all insulated and roughed-in

250 HOUSES FOR SALE

A. E. LePAGE
BOULTBEE
SWEET
LTD.
Realtor

Hillside Shopping Centre
386-1341

2871 ACACIA DRIVE
Brand new, Cathedral entrance, 3 bedroom, large living room with fireplace, dining room, deluxe kitchen, rec. room with W.W. and floor to ceiling fireplace, 1½ bathrooms, paved driveway, landscaped front yard. Offered at $29,900. See this home today and call:
B. Johnson W. Michaels
386-1341

UPLANDS
A 3 bedroom executive home in Victoria's choice area. Nice lot, double garage and a gorgeous rec. room. Price has been reduced to $39,500. Call:
MR. SIMONS
for complete information.
386-1341

THIS WEEK'S SPECIAL
An unusual Split Level Home in the Lakehill area. Open design with beamed entrance, 2 bedrms. plus den or office down. Secluded treed lot with a minimum of work — to view call:
MARJ NAPPER
386-1341 or 592-8554

COLWOOD
Buy now and be ready to move into this comfortable family home before the new school term begins. close to elem. and junior schools. Located in a quiet area at end of a no through road. 4 bedrooms, living room with fireplace, new W.W. carpet. Full high developed basement with rec. room. Call for view and try your offer on an asking price of $29,900.
W. Michaels B. Johnson
386-1341

EGGS FOR BREAKFAST?
2.66 Acres older 3 BR home on city water. Well fenced, close to bus route. Small box stall barn. Asking $37,900. The Eggs? You also get a neat chicken house. And clean country air.

SUMMER TIME
The living can be easy in this lovely 3 BR split level. Privacy is the keynote. Enjoy the secluded large patio and minimum care back garden. Family room with fireplace. Double plumbing plus extra bedroom or play room. Bar-B-Q anyone? $37,500.

TAILORED FOR TWO
or maybe 3. IDEAL RETIREMENT 2 bedrooms, L.R. with fireplace, 'company' sized dining room, sparkling kitchen, den, sundeck. Well kept fenced yard, fruit trees. One block to bus. Jubilee Area. Basement. $23,900.

IF I WERE LOOKING
for a good family home with 3 big bedrooms, a charming living room, modern happy kitchen, parking for Boat and Trailer, full HIGH cement basement, I would certainly consider this high Quadra one priced at $36,900. CALIFORNIA TYPE LIVING with living room and patio at the back. Front fenced for privacy. Close to schools.

To view please call:
KAY GOODER
386-1341 or 479-2109

SOUTH OF OAK BAY AVENUE
Buy now and be ready to move into this comfortable family home before school starts. Located in a quiet and convenient neighborhood this immaculate home offers 3 bedrooms up plus 4th in full basement, living room with wall to wall and fireplace, separate banquet-size dining room with its' own fireplace. Asking $24,500.
B. Johnson W. Michaels
386-1341, 24 Hr. Serv.

FOR COAST-TO-COAST REAL ESTATE SERVICE CALL 386-1341

N P R I C E
O R I G I N A L
Y A C
B E

ASSOCIATES LTD.
1314 Quadra St. 385-2458

OPEN HOUSES
10 A.M. to 4:30 P.M.
(except Sunday)
8¾% NHA Financing
1512, 1516 WINCHESTER
(Cedar Hill Rd. to Parkside follow Parkside to Winchester)

$30,500 and $29,500
Low down payment available
3 bedrooms, wall to wall carpeting throughout, Teak cabinets, coloured plumbing, full basement, attractive exteriors, plus many other individual features. Immediate possession. B. Price 385-2458.

WATERFRONT
(VIEW ROYAL)
One hundred feet sheltered and secluded waterfront property. Post and beam construction. Must be seen to be appreciated. $41,000. Don Bacon, 384-8237.

BRAND NEW HOME! CHECK! COMPARE!
Full basement, 3-bedroom home, 1½ baths, shag carpeting, arbutus treed lot, extras galore. Low down payment, exceptional value. Check and compare!
ONLY $26,900
385-2458 Gladyce McLure 592-7123

LANDSDOWNE SLOPE
4 OR 5 BEDROOMS
Oak Bay beautiful secluded treed yard. Lots of parking space. Living Rm with fireplace, separate Dining Rm, electric kitchen, eating area, wired for washer and drier, 2 bathrooms, full base., rumpus rm., Omatic heat, quick possession. Asking price $36,500. Doris Adams 385-2458 or 598-2248.

ISLANDISLANDISLAND
H H
O 2504 O
M Douglas M
E Street E
S 386-7545 S
ISLANDISLANDISLAND

RETIREMENT SPECIAL
JUST OFF THE GORGE
Lovely, 2-bedroom home with a full developed basement. Double plumbing. Good yard. Double carport. Very desirable area. Listed at $28,900.
JUST Ron Crow 592-4989
CALL Patrick Snow 592-3931

REYNOLDS ROAD
NEW LISTING
Large 2-bedroom home with a fully developed basement. Double plumbing. Good yard. Double carport. Very desirable area. Listed at $28,900.
JUST Ron Crow 592-4989
CALL Patrick Snow 592-3931

DRIVE BY
CRISP NEW LISTING — nice quiet well kept area. A must at PRICE! 2-BEDROOM, FULL BASEMENT home. ALL NEWLY STUCCOED and faced with NATURAL ROCK. Interior is delightful, FEATURING lge. living room with CEILING-HIGH NATURAL ROCK FP. Extra lge. DR and family kitchen. Oil-o-matic heat. You will like the price. Call Ken Jensen 386-7545 or 592-9079.

NEAR UNIVERSITY
DELIGHTFULLY SPACIOUS — well planned — CRISP NEW LISTING — located in a quiet attractive, residential area — CLOSE TO BUS, SHOPPING AND SCHOOLS. A very neat 3-BEDROOM, NO-BASEMENT home with large attractive family kitchen. SEPARATE DINING ROOM, spacious living room with FP — 4-piece bath. Oil-o-matic heat — utility room. Sep. garage, interesting lot. Priced right. Call Ken Jensen 386-7545 or 592-9079.

DANDY MODERN, 2-BEDROOM low set stucco, near Woolco, $18,900. Your terms. 479-1479.

250 HOUSES FOR SALE

ISLAND PACIFIC
REALTY LTD. 388-6231
3200 QUADRA ST.

ALDERLEY ROAD
OVERLOOKING THE SEA
Spacious, modern, three bedroom home on one-third acre secluded park-like property. Double brick construction, attractive shiplboard hardwood floors, many extras such as workshop, 4-car garage, totally private sundeck. This is a comfortable, convenient home with a beautiful view. Asking $42,000. Call 388-6231.
PETER BARDON

FAIRFIELD
BEAMED CEILINGS
Top condition throughout. Three bedrooms, living room with fireplace, large sep. dining room, full basement. This home has charm and character, close to the sea, park, shops and transportation. Asking $36,500. Call 388-6231.
PETER BARDON

MINI FARM
WILKINSON ROAD
Ranch style, 4 bedroom family home on 1.5 acres, good growing land, just 4 miles from town. This property offers a growing family space, comfort and chores for all. Good Barn, workshop, nice pasture. Asking $39,500. Call 388-6231.
PETER BARDON

BEACH DRIVE
High on the Hillside, beautiful view. Old world charm, Leaded windows, and lots more. Price $36,900. Call for Details 388-6231.
GRAE LANGSTON.

SIDNEY 4 BDRM
Old but nice, large LR with F.P., D.R. and large kitchen. No bsmt. but large double no post garage. Price reduced to $17,900, as owners say sell today. Call GRAE LANGSTON 386-6396 or 388-6231.

OAK BAY
2 bedrooms, extra in basement, $29,900. Large corner lot.
HAZEL CAMPBELL 382-8956
STANE JOHNSON 388-6231

MOVE IN RIGHT AWAY
MAYFAIR
It has character and charm with a large secluded garden close to two shopping centres for only $25,500. Inlaid oak floors, granite fireplace, drive-in garage. 24 hrs. 388-6231.
HAZEL CAMPBELL 382-8956
STANE JOHNSON 383-1484

TOWN AND COUNTRY
Raise your family on a quiet street. 4 bedrooms, newly decorated, refinished oak floors. $25,300. (24 hr. service 388-6231).
HAZEL CAMPBELL 382-8956
STANE JOHNSON 383-1484

CEDAR HILL X RD.
Older character home with beamed ceiling and panelling. New plumbing, new wiring, and furnace. $24,900. 24 hrs. 388-6231.
HAZEL CAMPBELL 382-8956
STANE JOHNSON 383-1484

OFF ESQUIMALT
Asking only $16,900 with good terms and reasonable down payment. Large L.R., large D.R., two bedrooms, good kitchen, utility room, stucco exterior, good roof, separate garage. Good size lot with vegetable garden, loganberries, raspberries, strawberries, apples, peaches, plums. This is a dandy at the price, absolutely spotless. New Listing. Quickly call BEN GREIG, 388-6231 or 658-8845.

HIGH QUADRA
Absolutely spotless. Perfect retirement (2 steps). wall-to-wall in L.R., nice fireplace. Two bedrooms, modern kichen, automatic oil furnace, separate garage, paved driveway, level lot with good soil, close to Cedar Hill Golf course, walking distance to Woodwards. Large mortgage with low payment $110 P.M. Asking $20,900. Phone 388-6231 or 658-8845.
BEN GREIG

Three suites, central area. Rentals $400 per month. Asking $25,900 with good terms. BEN GREIG, 388-6231 or 658-8845.

Mayfair. Three bedrooms, full basement, auto oil furnace. $3,000 down to full price of $20,900. BEN GREIG, 388-6231 or 658-8845.

N A T I O N A L
TRUST CO. LTD.

2 LOCATIONS TO SERVE YOU

HILLSIDE SHOPPING CENTRE

Revenue
Oak Bay Border
GOOD LITTLE EQUITY BUILDER. FOR A SMALL DOWN PAYMENT NETS ABOUT $200. MONTHLY — FOR AN END PRICE OF $22,000 TEMPT ME WITH AN OFFER. EASY TO MAINTAIN.
Call Cliff Bennett
386-2961 or 592-2007

DOWNTOWN
1280 DOUGLAS

CENTRAL SAANICH SWEEPING VIEWS
Just listed, quality construction in this nearly new three-bedroom split level. Large living room with raised fireplace and bay window. Separate dining room. Ultra modern kitchen with an adjoining breakfast nook. Spacious bedrooms upstairs with four-piece bath and ensuite off master bedroom. W-W shag carpet throughout. Half basement is ideally suited for rec room or more bedrooms. To view this beautiful home, call:
DAVE HELM
OFF. 388-5451 (24 HOURS)
RES. 383-3653

BROWN BROS. ON BLANSHARD
385-8771 ANYTIME

HIGH VIEW LOCATION
IDEAL PLAN FOR GRACIOUS ENTERTAINING
Cordova Bay — Enchanting valley views, south west exposure, secluded, easy-care lot. Over 1400 sq. ft. on main featuring a 27x14 L.R. with attractive slate fireplace, separate raised D.R. and 2 bedrooms all with quality oak floors. 1½ baths. Well planned kitchen with breakfast area. Downstairs — the family room, 3rd bedroom and 3rd bath — all carpeted and panelled. Asking $40,200. Call (MRS.) JANE LILLEY 385-8771 or res. 479-5406.

CORDOVA BAY FAMILY HOME
Sparkling white stucco home in excellent condition — large living room — fireplace — separate dining room — spacious elec. kitchen — four bedrooms plus rumpus room — two bathrooms — oil H.W. heat — large lot — patios — one half block to sandy beach. $34,500. Call JOE RICKARD 385-8771 (anytime).

928 SELKIRK AVE. WATERFRONT
Fine old family home needs tender loving care. Spacious living and dining rooms. Fireplaces — large kitchen — 3 bedrooms — full base. OOM. heat. Lot 283x50 on waterfront — Own dock. Zoned multiple dwelling. Excellent residential or holding property. Call Joe Rickhard 385-8771 (anytime).

BY OWNER
PROFESSIONALLY MODERNIZED, this sparkling 2-bedroom full basement home exhibits meticulous workmanship, luxurious floor coverings, and harmonious decor throughout. Park your camper, boat, etc., at rear of the generous sized lot. In Cedar Hill area close to schools and shopping plaza. $26,700. 656-4475 or 477-1093.

OPEN DAILY 1:00 TO 5:00 P.M.
662 Treebank West, Craigflower-Admirals area. Price $35,000. Phone 477-1731.

250 HOUSES FOR SALE

TRUST
CANADA PERMANENT

"WE TRADE HOMES"
RESIDENTIAL APPRAISALS

OPEN HOUSE
3293 HENDERSON
WEDNESDAY
2:00-5:00 and 6:30-9:00
Do come and see this charming executive home. Absent owners MUST SELL so ALL REASONABLE OFFERS, TERMS and TRADES will be considered on the reduced asking price of $37,900. LES FISCHER 477-4230 or 386-1361.

OAK BAY!!
4 bdrms. in this spacious, well-built family home. Large living room, separate dining room. Close to everything, beautifully maintained. Try your offer on asking price of $29,950. G. GREEN 477-6651 OR 386-1361.

LOVELY TO LIVE IN
This modern 3-bdrm. home on a half acre of land is beautifully developed and finished. Low taxes too are a very pleasant surprise. If you're looking for North Saanich see this home before you buy. JACK DOBSON 658-5675 or 386-1361.

EASY TO BUY AND BRAND NEW
This is a well-built, 3-bdrm., full basement home on a good treed lot. Located between Metchosin and Colwood in a desirable new sub division. Wall-to-wall carpeting — lovely fireplace. It won't last. $25,500. JACK DOBSON 658-5675 or 386-1361.

3 YR. OLD BEAUTY—SIDNEY
Immaculate 3-bedroom easy retirement home, located in a prime area — easy to care for lot, separate garage, with work area. All trades and financing considered. Price slashed to $25,000. F. BEAVER-JONES 386-1361 OR 382-5981.

P.
R.
B.

P. R. BROWN & SONS LTD.
The PEOPLE to SEE ARE
—P.R.B.—

KEEP A HORSE OR TWO
Nearly 2-acres of arable level land and a lovely 4-bedroom ranch style bungalow. Wired for W and D. City light and water. Lots of extras. Seaview. Price $41,900. Call Mrs. Hartt 385-3435 Anytime.

—P.R.B.—
P. R. Brown and Sons Ltd.
742 Fort St., Victoria, B.C.

NEW EXCLUSIVE
COLWOOD
$28,000.
Situated on a street of new homes this attractively treed property of 3 bedrooms—living room—dining room—rec. room —sundeck—1½ baths—OOAA furnace—F.H.C. basement—is 3½ years old—close to schools, etc., and absolutely immaculate. Taxes are very reasonable. To view please call LEE FORBES 383-1431 anytime.
QUADRA REALTY LTD.

BRAND NEW HOME OAKLANDS, $22,900
Immediate possession available on this 1,000 sq. ft., 2-bedroom bungalow. A well planned living area includes: separate dining room, large living room with shag carpeting, "U" shaped kitchen with lots of built-in cabinets, utility room and 4-pc. bath. Many large shrubs, willow and oak trees make this lot beautifully landscaped. The builder says sell so act now! Terms and financing available. Call Doug Dickie 386-5358.
DICKIE AGENCIES LTD.
382-4312

NORTH SAANICH 20 ACRE FARM
Listed June 30th. Level land, cross fenced with half pasture and half hay. Spring-fed pond. Large renovated farmhouse with four bedrooms, 2 fireplaces, etc. Two barns and various other outbuildings. Horse and cattle country at its best! Revenue trades or cash on asking price of $92,500.
BRENT D. EWING
386-6424 658-5661
BAYSHORE REALTY LIMITED
512 FORT STREET

10 NEW HOMES UNDER CONSTRUCTION
$29,900 - $31,900
Main Features include — Landscaping, 3 bedrooms, 1½ baths, and w.-to-w. carpets. Buy now and pick you own carpet and colour scheme.
LOCATION
1. Gordon Head on Longacre
2. Hartwood Place off Larchwood
3. Kingsley Street
652-1526, 652-2578, Seaboard Construction.

"SIDNEY"
$3,000 DOWN PAYMENT
6 months old. Comfortable 2 bedroom with 3rd bedroom in basement and family room. Large living room with fireplace and dining room opening onto sundeck. Good quiet neighborhood. Near schools, shopping, etc. Easy to own at $23,900. Call:
JOHN HOLMS of
JACK MEARS
OAK BAY REALTY LTD.
386-2291 or 656-1703

SIDNEY
DIRECT FROM BUILDER
2 and 3-bedroom bungalows and 1-½ bedroom split level on Piercy Ave. All nearing completion — $22,800 to $24,550. On sewer, high basements, some with carports. (From Victoria turn off Pat Bay Highway at McDonald Park Road, right on Ardwell to Beacbank and right one block to Piercy.) Look for our signs and prices in front windows. Call me anytime — Charles Morris, 384-8224, of Reason and Pinch Homes, Builders and Developers.

TOWN AND COUNTRY
REALTY
3617 Douglas Street
383-7274

CORDOVA BAY — VLA
EXCLUSIVE
3-bedroom bungalow with over 1200 sq. ft. on ½ acre lot in a country setting. 525 sq. ft. workshop on concrete at rear of property — asking $32,900 — try your offer. For any details call TOM BREITER at Quadra Realty Ltd., 385-1431 or 384-0116.

CORDOVA BAY
New listing, By Owner, Moving to Spain. 3 bedrooms, seaview. Full basement with Rec. room. Ensuite off master bedroom. Newly remodelled large kitchen with lovely seaview deck. Newly carpeted and draped throughout. Exactly 90 seconds to beautifully secluded beach. $36,900. 5284 Parker Avenue, 658-8180.

NEW HOME
1248 sq. ft. for only $13355. 3 bedrooms, living-dining, bathroom en suite and large kitchen. Full basement.
Erected on your lot without a down payment or $1000 down on our lot.
For more information call:
3M Building Components Ltd.
384-8525

FOR SALE BY OWNER, 4-YEAR-old home on cul-de-sac. 1200 sq. ft., 3 bedrooms, basement. Brae-foot area. $28,900 cash to mortgage. 477-3811.

BY OWNER 3 OR 4-BEDROOM older house, excellent condition, plus revenue, in South Oak Bay. 592-2043.

SELL
IT
FAST
WITH A
CLASSIFIED AD
DIAL 386-2121 NOW
8 a.m. - 8 p.m.

250 HOUSES FOR SALE

WALL AND REDEKOP
REALTY LTD.
1820 Blanshard St.
386-8321

FAIRFIELD 4 PLUS BEDROOMS
$21,900
On a free lined street in a choice area — this home has been completely renovated and decorated — large living room has a cheery fireplace — formal size dining room — school, shops, bus ½ block away — interior must be seen, to view please call:
JEANNINE KOSSACK
386-8321 383-7207

LARGE WORKSHOP GARAGE COMBINATION
$16,250
PLUS
Very clean and well kept up 2-bedroom retirement or starter home, handy to plaza. Please call
JEANNINE KOSSACK
386-8321 383-7207

TRY ANYTHING DOWN
$14,900
Vendor will carry balance — the interior is what counts in this 3-bedroom home — handy location.
JEANNINE KOSSACK
386-8321 383-7207

OPEN TO OFFERS
$15,500
Anxious out of town vendor. This 3-bedroom country bungalow must be sold.
JEANNINE KOSSACK
386-8321 383-7207

OAK BAY
Fine retirement home few steps minimal garden — sea views — close to golf — spacious rooms — fine condition. Price $49,000. To view call
W. H. HAMILTON
386-8321

BBBBB CCCCC LL
BBBBBB CCCCCC LL
BB BB CC CC LL
BB BB CC LL
BBBBB CC LL
BB BB CC LL
BB BB CC CC LL
BBBBBB CCCCCC LLLLLL
BBBBB CCCC LLLLLL
B.C. LAND and INSURANCE
Serving B.C. Since 1861
922 Government St. 388-5555

GORDON HEAD
An immaculate 3-bedrm with high sale view listing. Sparkling fresh interior and exterior decor. W-W throughout, step saving kitchen with eating area, one and half bathrooms, and pleasant games and rec. room downstairs. An ideal and exciting family home.
Price $35,900
Call WALLY HELLIESEN 388-5555 for further details

CITY
Near Bamfield Park. 5-room bungalow consisting of a living room, large cabinet kitchen, 2 bedrooms, one very large sun room and 3-piece bathroom. Full cement basement, oil heating. Try C.M.H.C.
Price $17,900
Call Mr. Hope or Mr. Carpenter 388-5555 anytime.

CENTRAL SAANICH TANNER ROAD
$35,900
Delightful views of valley and mountains from this four-year-old home containing 3 large bedrooms (12-pc. bath off master BR). Large living room with FP, separate dining room, wall-to-wall carpet, spacious kitchen with utility room off, downstairs large roughed-in recreation room with fireplace and roughed-in plumbing. To view call:
MURRAY BLANNIN
388-6424 Res. 598-2200
BAYSHORE REALTY LIMITED
512 Fort Street.

COLWOOD
$35,900
IN-LAW SUITE
This spacious home is situated on a quiet wooded street of new homes. Main floor has large living room with granite fireplace, separate dining room with glider doors to sundeck, main rooms have W-W carpet. Large kitchen and eating area, plus dishwasher. 3 bedrooms and bath. Downstairs is a desirable in-law suite consisting of living room with FP, kitchen, 1 BR and bath, plus large recreation room.

INVESTORS
SYNDICATE
REALTY LIMITED
620 Broughton St., 386-7721
Across from Eaton's Carpark

$14,900
VIC WEST
3-bedroom family home completely redecorated, new W-W carpets, new plumbing, wiring, etc. Immediate possession. Low down payment. Call Leo Pigert or Evan Williams, 386-7721 anytime.

BURNSIDE-TILLICUM
$18,000
Just listed. Clean two bedroom home with full basement. Located close to school and shopping. For further information call Leo Pigert or Evan Williams, 386-7721 anytime.

WEEKEND DRIVE BYS

2615 ARBUTUS RD.
Spacious 3-bedrm. executive home featuring beamed ceilings and old brick fireplace. Open area in lower level for your own particular needs. $48,900. Call Mrs. McLeod, 598-4567.

2690 ARBUTUS RD.
Family and or in-law property. Cathedral entrance offering 3 bedrooms on main, plus 2 down. See this in its unique treed setting. $44,900. Call Mrs. Hartt, 598-4567.
C. J. McLEOD
REALTY LTD.
2230 OAK BAY AVE.,
598-4567

BUILDER'S ILLNESS FORCES this sale. Brand new, 2-storey, 4-bedroom, semi-colonial home in the vicinity of Cordova Bay, foot of Mt. Douglas. Consisting of 1,845 sq. ft. of finished floor area, 2 full 4-piece bathrooms, fireplace, wall-to-wall carpet, sundeck, large matching garage and all on a 70'x120' lot overlooking peaceful pastoral views. Full price $28,500 with approximately $1,000 down and monthly payment of $225 per month includes existing first mortgage and B.C. government Second mortgage. Full particulars direct from builder, 478-6733.

GARDNER REALTY LTD.,
899 FORT STREET,
385-7721

1350 SQ. FT. FULL BASEMENT CLOSE TO BEACH
Must be sold! Inspect this immaculate 7 yr. old beauty with plush w-w carpet. Situated on 80'x161' level lot fully landscaped. 3 bedrooms with ensuite plumbing.

385-7721 CLIFF SALMOND 477-3626

GORDON HEAD — BY OWNER. Newly decorated, gleaming Oak Floors, large living room, fireplace, 4th bedroom-den, modern kitchen, dining, utility room, full basement, almost completed rumpus room. Garage. On sewer. Large completely landscaped lot, fruit trees, abundance of roses, rockery, large concrete patio, close to everything. Quiet street. Small 6% mortgage. No agents. Asking $31,200. 477-4752.

"DIRECT FROM BUILDER"
$150 DOWN
Buys you a home of your choice. This includes everything from drapes to landscaping. In other words a complete home. Call Paddy O'Rourke at 382-3021.
THE VICTORIAN
House of Serenity Ltd.
382-3021

DRIVE BY THIS LOVELY 3-BEDroom, secluded home in choice area near University, asking $30,900. 4045 Monarch. 477-9120.

$12,500 FOR TWO-BEDROOM OLD home — repired — new furnace — near Woolco, Lee Forbes, 385-1431 anytime. Quadra Realty Ltd.

PRIVATE SALE
Clean 2-bedroom character home: beautiful lot with privacy. Fruit trees close to shopping and transportation. $22,900. 656-8162.

FURNISHED 2-BEDROOM STUCco home, 7 years old. Wall-to-wall carpets throughout, automatic oil furnace, garage. Immediate possession. $24,500. 476-1270.

250 HOUSES FOR SALE

JOHNSTON and CO. LTD.
Realtors — Appraisers
1306 Broad — 385-2471

OPEN HOUSE
WED. 6:00-8:30 P.M.
4937 WESLEY ROAD
$33,900
1280 sq. ft., 2½ yr. old, 3-bedroom family home. Kitchen with eating area, dining room with sundeck off, double carport with overall shake roof. Full basement ready for developing with two bedrooms and rec. rm., roughed in. To preview phone Charles E. Wells 385-2471 or 383-6055.

NEED A LITTLE EXTRA ROOM?
—Be first to see this city sparkler close to hospital
—Living room with fireplace and glass front bookcase.
—Separate dining room with built-in china cabinet.
—Kitchen — pretty
—Large bathroom (extra facilities down)
—Four bedrooms (one has a sink — great for daughter!)
—Large recreation room with bar.
—Excellent condition.
—Oil hot water heat.
—Drive-in garage.
—Velvet smooth lawns.
—Just $26,900.
Call Simon Flett anytime 385-2471

SEAFRONT OAK BAY
A bungalow residence that will appeal to many. Quality fittings and excellent maintenance — sure to guarantee low cost upkeep in the future. Large sitting room facing south. Your rugs and furniture will be well protected with tinted plate glass and protective awnings. Spacious dining room. Deluxe kitchen, two bright bedrooms. Den and guest room in the lower level. Small neatly landscaped lot, void of banks and terraces. Clear title $43,000. Call Simon Flett 385-2471 anytime.

SEAVIEW RETIREMENT LOVELY MADRONA DR.
Beautiful park-like property with numerous tall trees in their natural state. The cosy rustic type home has two bedrooms, den, good-size living room with fireplace and clean electric heat. Also a small summer cottage for extra guests. Large lot 190x150, city water, illness only reason for selling. Price $37,500. Mrs. Webb 385-2471 or res. 477-3095.

LOW DOWN PAYMENT 3 BEDROOMS
Good solid family home in James Bay. Close to shops, bus and school. Low taxes and easy monthly payments. Price $18,200. Mrs. Webb, Res. 477-3095 or 385-2471.

X
XXX
XX XX
XX XX
XX XX
XX Royal XX
XX Trust XX
XX Company XX
XX XX
XXXXXXXXXXXXXXXXX
REAL ESTATE SALES DEPT.
NOW LOCATED AT
3400 DOUGLAS ST.
384-8001

OPEN HOUSE 1149 GRANT ST. 7-9 EVENINGS TUESDAY-FRIDAY
Nothing to do but move in, swim in your pool, eat fruit from your trees, and enjoy living in this 3-bedroom completely renovated home. Asking $24,900 but if you really want cheap living sell off the extra lot for $6,000 and what a bargain you'll have for just $18,900. JOYCE MILLER or BARBARA HUNT 384-8001.
OPEN HOUSE 2-4 and 7-9
EVERY DAY UNTIL SOLD (Except Sunday)
1346 MERRITT (Off Cook)
$21,900 with low down payment can make this sparkling home yours. 2 bedrooms, living room with fireplace, large remodelled kitchen, pretty vanity bath. Immediate occupancy. View with BARBARA HUNT or JOYCE MILLER 384-8001.
GORGE
4 BEDROOMS $23,500
Beautiful older type home in immaculate condition. Full high basement with rec. room, washer, dryer, stove and fridge included. Situated on a 233' deep treed lot. Vendor will sell under Agreement with low down payment. To view call BARBARA HUNT 384-8001.
ROCKLAND AREA
OWNER MOVING TO MAINLAND. 2300 sq. feet of immaculate family home. 5 bedrooms — 2 bathrooms — living room with fireplace — separate dining room — kitchen with eating area — Large rec. room with fireplace — laundry room with enough cabinets, counter area and sink, it could be a second kitchen. Plus 2-car enclosed garage. Dishwasher garburator and living and dining room curtains stay with home. Price reduced $1,400. M.L.S. now $44,500. JOHN MORRY 384-8001, res. 592-9770.
SOUTH OAK BAY
420 VICTORIA AVE.
3 BEDROOMS AND FULL BATHROOM UPSTAIRS — LARGE living room with fireplace — separate dining room, kitchen "family size and modern," master bedroom and full bathroom on main floor — den or extra bedroom in full height basement. Small greenhouse and a garden full of surprises. Owner has moved. To view contact JOHN MORRY 384-8001 or 592-9770 Res.

HHHHH HH HH HH HH
HHHHHH HHHH HH HH
HH HH HH HH HH
HH HH HHHH HHHHHH
HH HH HHHH HHHHHH
HH HH HH HH HH
HH HH HH HH HH
HH HH HH HH HH
HHHHHH HH HH HH
HHHHH HH HH HH
D. F. Hanley Agencies Ltd.
3993 Douglas St.
Douglas St. Office
385-7761
(24 hrs.)

"OWN YOUR OWN PRIVATE PARK"
This lovely three bedroom no step home on ½ acre of park-like charm may be yours for only $29,900 enhanced by the extraordinary beauty of the outdoors. The immaculate interior of this delightful home must be seen to be appreciated. In addition to the large living room, cheery bright kitchen, dining area, is a roomy comfortable family room. Ample storage and utility.

OH YES An extra large 3 stall garage with its own ½ bathroom.
FOR COMPLETE INFORMATION CALL:
JIM SLOAN
385-7761 or 382-6861 (24 Hrs.)

JUST LISTED
4.7 ACRES
2-BDRM. COTTAGE
Located in the View Royal district, this pretty two-bedroom has been completely modernized inside. The property is beautifully treed and has road frontage on more than half its perimeter. An excellent holding property with future subdivision possibilities. Price $35,000. Call STAN EAKIN at 385-7761.

NEW EXCLUSIVE GLANFORD DISTRICT PRICE $24,500
Three bedroom, full basement home. Large living room with brick fireplace, spacious L dining room, roomy bright kitchen. Basement has space for two more bedrooms. Some redecorations required. Call STAN EAKIN 385-7761.

2.98 ACRES OF LAKE VIEW. Older type home: 3 or 3 bedrooms, new stucco and paint inside and out. New roof, etc. Oil heat. Privacy unlimited. Fruit trees, nut trees, grape arbour, etc. $31,500. Open house Friday, Saturday, Sunday, 11-4 p.m. Phone anytime, 386-5639, 478-1841.

PANORAMIC SEA VIEW. V.L.A. approved. 1 acre in View Royal. Net Taxes $300. 3 bedrooms up, 1 or 2 down, oil heat, plumbed for washer and dryer, full basement, sundeck and sunporch, 2 carports. Well treed and semi-secluded. On dead-end street fronting 2 streets. Owner, 479-3324.

TOWN AND COUNTRY AREA. 3 bedroom, full basement home. Phone 384-8759.

258 COUNTRY HOMES AND PROPERTIES

FOR CRAFTSMAN, GARDENER OR HORSEMAN
It's all here on 5 subdivided acres in the Ardmore district of North Saanich. This property includes a large family home, two rented cottages, a stable, and a 30 by 50 foot fireproof shed. The site enjoys a panoramic view of the Saanich Inlet to the west. Mount Baker to the east and a landscaped garden famous for its spring display of flowering bulbs, shrubs and ornamental trees. For investment or active retirement, here is a golden opportunity at only $65,000. Owner is anxious for a quick sale. For appointment to view please contact.
384-8126 G. Perodeau 656-4525
384-8126 J. Bell 656-4293
Pemberton Holmes Ltd.

4.36 ACRES LOVELY RESIDENCE
Need to be close to town? Want wooded seclusion, black loam soil, pasture for animals, a good barn, maybe a hen house for your own fresh eggs? You'd love a country chalet with a magnificent kitchen, a dining room with open stairs to 2nd floor, a big living room with provincial style old brick fireplace, a large study with another fireplace, a real luxury bathroom and say one bedroom on main floor and 2 bedrooms up with children's playroom and a delightful balcony? For just such a perfect haven plus many more fine features ideally located not 10 minutes from Victoria, phone GRAY LORENZEN, 652-1038. Price $55,700.
Malahat Realty Ltd. 743-5525
Box 40, MILL BAY, B.C.

MAKE YOUR OWN LAKE
Within 10 miles of downtown Victoria on 22 acres is this attractive split level home with private lake. Ideal for water skiing, fishing, boating, swimming, etc. Lake is spring fed and never stagnates. Home has 3 bedrooms, 2 fireplaces, 2 bathrooms, 2 kitchens, 2 sundecks, 2 carports, 2 workshops, 2 wells, 2 septic tanks, 2 oil furnaces, 2 electric ranges, 2 hot water tanks, 2 of everything you need for a large family. Ideal for two families. Terms available. Price $85,000. Exclusive. Call Ken Hamilton, 386-7721 or 592-7480.

CENTRAL SAANICH
This long-low rancher on a large lot is situated on a quiet country road. From the window of the large dining room, you get a glimpse of the sea and Gulf Islands. This well laid out 7-year-old home contains a cabinet kitchen, large living room with fireplace, dining room, 3 bedrooms, double plumbing, workshop and finished rec. room in basement. Oil hot water heat. W-W carpet. Possible V.L.A. $36,850.00.
Call: Tony Buckle. Brentwood Properties Ltd. 656-3157 or 652-1141.

3.25 ACRES BEAUTIFUL SHAWNIGAN LAKE
WITH TERMS AVAILABLE
Located approximately ½ mile south of the Boys' School on the East Road. There is road access to the lakefront. Gently sloping and treed.
G. H. STEVENSON
386-8321 385-1139
Wall and Redekop Realty Ltd.
1820 Blanshard St.

THE JEWEL
Set in quiet country surroundings this strongly built home has an acre or so of garden, black top driveway. HUGE bathroom and 4 BIG rooms. The kitchen and dining room look out on the whispering (winter roaring) waterfall. Trout stream included. The home has 1350 sq. ft. plus a full basement (plumbing) and a separate horse stall and loft. Only $44,250. Good terms. Call
384-8126 Desmond Holmes 478-1227
Pemberton Holmes Ltd.

Saanich Peninsula
Sidney
GORDON HULME LTD.,
2444 Beacon Ave.
656-1154

CAPITAL REGION AGENCIES
2481 Beacon Ave., Sidney, B.C.
Confidence, Reliability, Action 1
656-3931

SIDNEY REALTY LTD.
656-3928
Real Estate — Insurance
Serving the Saanich Peninsula

SAANICH PENINSULA PROPERTIES LTD.
For all Real Estate Requirements
Box 1233, Sidney, B.C. 656-4000

DEEP COVE, 3 ACRE TREED seclusion, 3-bedroom house. $39,500. Principals only. 656-3289.

PEARSON REALTY LTD.
PARKSVILLE, B.C.
Box 399, 248-6127

256 WATERFRONT PROPERTIES

BOATING AND FISHING PRIME PROPERTY PROSPECT LAKE YEAR-ROUND HAVEN EXCELLENT SWIMMING,
3-Bedroom, 3-year-old home. 1337 sq. ft. main floor. Fabulous views from L.R., D.R., kitchen and master bedroom. Large rec. room in bsmt., tastefully done, with large view windows, imitation floor-to-ceiling F.P. Room for 4th bedrm and den in bsmt. Large workshop area in bsmt. plus 2nd bathroom. Outside is well landscaped. Double carport. Velvet lawns leading to lovely beach and wharf. $3,000 engineered septic tank system for trouble-free performance. An absolute paradise for the ultimate in family living. Where you can breathe a real breath of FRESH AIR. You must see this one.
FULL PRICE $45,900
Call BRYON JEEVES or
BOB HAGUE at 385-7761
D. F. HANLEY AGENCIES LTD.

30 MINUTES TO VICTORIA
$29,000
If you'd love to live on waterfront and feel you can't afford to, you can't afford not to look into this golden opportunity to have 233 ft. of your own sunny, sandy beach and income source that turns a luxury property into a sound investment. The winterized home has 2 large bedrooms, living room, kitchen with eating area, roomy covered porch, bathroom and spacious utility. The land is beautifully treed. View entrancing, swimming and fishing fine. Price is firm, potential unlimited. For more information phone GRAY LORENZEN, 652-1038.
MALAHAT REALTY LTD.
743-5525
BOX 40, MILL BAY, B.C.

OOOO
OOOO

273 PROPERTY FOR SALE

$28,900
3 acres of beautiful parklike property. All level, velvet grass, trees, plus 3 bdrm handyman special home. Access to Island Highway as well as to other quiet street. Only 10 minutes to town. Just try to match his for value.
AINA MELDERIS, IRENE VAN, 386-2911 ANYTIME
Shirley Philips' Homefinders Ltd.

PRESTIGE LOT
This lot has a beautiful panoramic view of Saanich Inlet. It is a large lot, approximattly 1 1-3 acres located in a private subdivision in the Ardmore Area. Close access to the beach.
PETER SANDHAM
386-2111 477-3732
MONTREAL TRUST

MILL BAY
WATERFRONT, ACREAGE LOTS, FARMS
Call "land specialists." 743-5525
Malahat Realty Ltd.
Mill Bay, B.C.

METCHOSIN DISTRICT
2-acre lots — $6,500 and up
REX HUGHES AGENCIES LIMITED
478-1779

APARTMENT SITE—IN ESQUIMALT. Views and central location. $60,000. Grant MacFarlane, Island Homes Ltd., 386-7545.

LARGE BUILDING LOT, ¼ acre. Located at 3998 Gordon Head Road. 384-8346 after 3.

274 PROPERTY WANTED

WANTED
ACREAGES—LOTS SUITABLE FOR HOUSE CONSTRUCTION
Prefers sewered area but will consider all areas in Greater Victoria. Phone:
477-9394 RICK KINNIS 388-4271
J. H. Whittome and Co. Ltd.

VICKERY AND SONS LTD. LOTS OR ACREAGE IN ANY AREA
592-6149 592-6622

APARTMENT-MOTEL, COMMERCIAL sites and sub-divideable land required. Contact Mardon Construction. 592-0995.

280 ACREAGE FOR SALE AND WANTED

WILDERNESS WATERFRONT
Twelve road miles from Masset is a parcel of 53 acres of native trees, river and salt water shoreline where the Nadu River empties into Masset Sound. A four acre clearing for homestead, cabin or lodge overlooks a shattered deep water anchorage. In a renowned hunting and fishing area, the property is accessible by road, sea and floatplane. This property, with approximately ½ mile of shoreline is realistically priced at $30,000. For full particulars call or write.
384-8126 J. P. BELL 656-4293
384-8126 G. PERODEAU 656-4525
Pemberton, Holmes Ltd.

SOOKE RD.
19.75 ACRES
Corner of Kangaroo and Sooke Rd. Look for sign on trees. Two sources of water have been located. Roads have been run in from 2 accesses off Sooke Rd. Over 500 ft. frontage on paved road. Hydro on. Good location for mobile homesite. Will be on location Tues., Wed., Thurs. evening 7 to 9 p.m. Asking $14,900. Let's talk terms. Call:
CLIFF BENNETT
386-2961; 592-2007
NATIONAL TRUST

10 ACRES
Magnificent views over Sooke Harbour and Olympics. Rich bottom land waiting to be cleared. This could be your chance to get with your organic farm. The black 10 acre $19,500, the yellow $17,500. Excellent terms. Commute to Victoria.
DESMOND HOLMES
384-8126 478-1227
Pemberton, Holmes Ltd.

NEARLY 12 ACRES
$36,000
In Central Saanich with seaviews and sunsets this lovely wooded property offers a quality location, absolute seclusion in one of the most desirable Saanich Peninsula areas. Call GRAY LORENZEN, 652-1038.
MALAHAT REALTY LTD.
BOX 40, MILL BAY, B.C. 743-5525

3 ACRES, SAANICH
Lovely secluded property. Good well, pumps 824 gals. per day, perc. tested, hydro into building site, also road, fenced corral, 1-room overnight cabin. Offered at $14,500. Please call RONA NICOLL, 386-2955. Mayfair Realty.

CASH
For property in the Greater Victoria area including Colwood and Metchosin
KASAPI CONSTRUCTION CO. LTD., 386-6191

PRIVATE 10 ACRES NORTH SAANICH
Over 600 ft. of road frontage, $37,500. 656-1308 after 6.

ONE 6½ ACRE PARCEL, PARTLY cleared and partly in park like timber. Slightly rolling valley land. Good water supply and power. Metchosin. Phone 478-3126.

ACREAGE FOR SALE?
Large or small, with or without home building lots, etc.— Call GEORGE CHAN, the specialist in Land. 386-2955. Mayfair Realty

SAANICH
5 acres uncleared — will trade. $16,500. Lee Forbes, 385-1431 anytime. Quadra Realty Ltd.

BY OWNER — 8.9 SCENIC acres, fall timbers, exit to beach. On Island Highway at Bowser. Watch for sign.

UNDEVELOPED 7.3 GOOD acres. Errington-Parksville area. No agents. Cash. $9,500. 386-7025, mornings.

16' PLYWOOD CABIN CRUISER, fiberglassed, new 18 H.P. Evinrude motor, and trailer. Must sell $950 complete or nearest offer. 3007 Pickford. 479-6565.

WANTED: INDUSTRIAL LAND for lease, minimum 2 years. Victoria Press, Box 372.

285 UP-ISLAND PROPERTIES

20.1 ACRES BY OWNER $12,300 Located 9 miles north of Courtenay, on paved road. Is partly treed, has year-round pond. Includes enough seasoned logs for a good sized cabin. 338-8358. 1630 Cliffe, Courtenay.

YELLOW POINT — BEAUTIFUL 5 acres with views of mountains and lake. New 3 or 4-bedroom home and two barns. $55,000. Additional 2 acres available. 754-7637 or 245-4269. P.O. Box 761 Ladysmith, B.C.

PRIVATE, SECLUDED 10 ACRES partially cleared with view. Quamichan Lake area. Phone 746-5514, Duncan.

290 FARMS FOR SALE AND WANTED

WANTED: FAMILY OF THREE want small farm as of September 1 to rent. Call anytime, 384-7659.

293 GULF ISLANDS PROPERTIES

HALF ACRE
WATERFRONT
RETIREMENT
INVESTMENT

Just 30 minutes south of Nanaimo, yet offering all the privacy that nature can provide. Cohe Cove Estates on B.C.'s famous Gulf Islands, offers ½ to 1 acre choice lots with beach access and free moorage for only $25 down and $25 per month. Only $2,500 buys a park lot with the whispering pines and the tang of the sea. Fish from your doorstep or a half-acre wooded waterfront lot for $64 down and $64 per month. Take the first step now! For brochures and information phone or write Glen Galloway C-o Nanaimo Realty Co. Ltd., Box 518, Nanaimo, B.C. or phone 754-2311 or eves. 758-5537.

SALT SPRING ISLAND
Untouched park-like, treed lots, ¼ acre combining a mountain stream and spectacular ocean views. Priced from $2,000 to $4,000 with 10% down, balance on easy terms. For more information call Peter Polet, 652-1497.

ON SALT SPRING ISLAND
Summer retreat, retirement or year round gracious living, on this nice acre, with a spacious, 2-bedroom waterview home. Beautifully treed, $25,000. Contact Dorothy Humble at J. H. Whittome Co. Ltd., 555 Terminal Ave., Nanaimo.

293 GULF ISLANDS PROPERTIES

GABRIOLA ISLAND
Ideal site for retirement home. Lot is 100x150 on Tashlego Crescent in the Whalebone Beach Estates. Trees, sea glimpses. $4,500. WILFRED DAVIS 388-4271 or 458-5274.
J. H. Whittome and Co. Ltd.

GALIANO ISLAND
Beautiful lot, approximately 1 acre with access to ocean, fully serviced. $12,000. 382-8361.

HOW TO WRITE

A GOOD

CLASSIFIED ACTION AD

1—IT'S BEST to start your ad with the name of the article or service you have to offer. If you have an apartment, room, etc. for rent, or property for sale; start your ad with the location.

2—BE CLEAR. Readers respond more quickly and favorably when given complete, definite information. Always include the price in your advertisement. Don't allow the reader to specu-

3—MAKE IT EASY for the reader-prospect to reach you. Always give your telephone number or your name and address. If you do not have regular hours, state a preferred time for the prospect to get in touch with you.

4—PLAY SAFE. You get the greatest reader attention by using consecutive insertions. A six-day order is best and costs less, and you can, of course, stop your ad as soon as you get the results you want. You pay only for the days your ad appeared. Lower yearly rates are available to those who wish to keep their services or products before the public every day.

5—PLACE YOURSELF in the reader's position and ask yourself what you want to know about your offer. The answer you give will make a good Want Ad.

6—GIVE YOUR PROSPECT every inducement you can with good copy. Classified action ad readers have the money and are already interested in buying the merchandise or service you have to offer; the details and information you give are the most important.

7—WANT ADS THAT FAIL TO bring the desired results do so usually, not through a lack of readership, but because they are poorly worded or contain inadequate information.

8—TO PLACE YOUR AD, call 386-2121, your direct line number to fast Want Ad action. A courteous, efficient ad-visor will be glad to help you word and place your order. And remember, Classified Action Ads afford you the most complete coverage. Telephones are open 8:00 a.m. to 5:00 p.m. for you daily, Monday through Saturday call.

386-2121

NOTICE TO CREDITORS AND CLAIMANTS

In the Surrogate Court of Northern Alberta, Judicial District of Edmonton. In the matter of the estate of ARTHUR FREDERICK METZ, also known as ARTHUR F. METZ, late of the City of Victoria, British Columbia, who died on the 18th day of June, A.D. 1972.

TAKE NOTICE that all persons having claims upon the estate of the above named must file with the undersigned by the 22nd day of August, A.D. 1972, a full statement of their claims and of securities held by them.

Public Trustee,
Administrator of the Estate of Arthur Frederick Metz, also known as Arthur F. Metz, deceased,
300 Chancery Hall,
3 Sir Winston Churchill Square, Edmonton 15, Alberta.

LUNDS
926 FORT ST.
ANTIQUE
and
MODERN
FURNITURE
By AUCTION
Tonight 7:30 p.m.
View Until Sale Time
Executive's Expensive WALNUT DESK and Leather Uph. Chair (cost approx. $900)
Inlaid Display Cabinet
Sets of Victorian Chairs
Victorian Tip-up Tables, Carved Oak Table, Corner Chair, American Wall Clocks, China, Glass, Staffordshire Figure Groups, Suites and Furnishings For All Rooms
ROLL TOP DESK
Metal Filing Cabinet
Harley Davidson
1970 Gas GOLF CART
(cost $1000)
and many more lots
LUNDS
386-3300

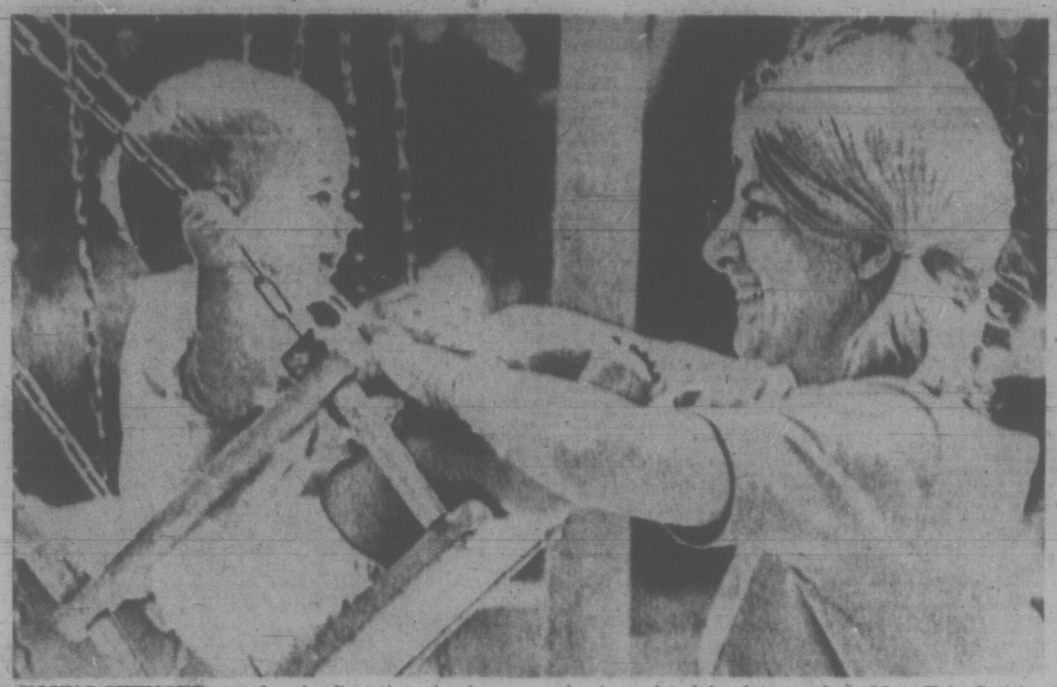

YOUNG SWINGER, out for the first time, is nine-month-old Jennifer at Montreal's Westmount park who is assisted by her mother, Mrs. Eric Smith. Jennifer thoroughly enjoyed the ride.

Mom Had Custody for Snatched Boys

EDMONTON (CP) — The Journal says the mother of two small boys abducted from their father during the weekend near Glasgow, Scotland has obtained a court order here giving her custody of the children.

The newspaper said today that Susuan Borland, 28, separated in May, 1970 from her husband Andrew, obtained a ruling July 5 from Justice Harold Riley in Alberta Supreme Court ordering that Bruce 6, and Giles, 4, be turned over to her.

The two children were snatched by an unidentified woman and man who drove up in a dark blue car to Mr. Borland's home in the village of Kilbarchan, 15 miles west of Glasgow.

Borland, 33, a former lecturer at the University of Alberta and now a theatre director, returned to Scotland three months ago after his marriage broke up.

The newspaper said the order gave Mrs. Borland interim custody of the children until a divorce is obtained. The legal separation agreement in May, 1971, gave Borland custody of the children.

Borland said the woman may have been his wife, but she had made no mention of going to Britain when she telephoned Bruce on his sixth birthday July 5.

He said Canadian police informed him she had left for a holiday in Europe five days ago and Edmonton city police said Monday a check of Mrs. Borland's apartment showed no one home.

Borland was quoted as saying his lawyer said it was impossible for Mrs. Borland to get control of the children unless she had them with her, "so how could she get an order before she left Canada to get them."

FLIGHT MEAL BLAMED FOR HEART ATTACK

SEATTLE (AP) — Jean Mitchell of Seattle has filed suit against Air Canada, claiming food served here during a flight caused such extreme discomfort that she had a heart attack.

She is asking for $75,000 damages on a claim that the food was "unfit for human consumption" and caused her acute gastro-enteritis and a subsequent heart attack while she was in hospital.

Air Canada, which denies the claim, filed a petition Monday asking that the case be transferred from King County superior court to federal court.

N.Y. Power Back

NEW YORK (AP) — The power went back on today for most of the estimated 500,000 residents of Brooklyn and Queens who had been without electricity for up to 16 hours after seven feeder cables burned out.

The other good news was a forecast by the National Weather Service of a "definite break" in the marathon of sizzling 90-degree weather that has withered city dwellers and strained power delivery to the limit.

The restoration of power to most of Brooklyn and Queens marked the end of the second widespread power blackout due to failing Consolidated Edison Co. feeder lines since the current heat wave began 10 days ago.

The latest power loss, which began Monday morning, caused Aqueduct Race Track to shut down for the day and allowed about 40 million gallons of raw sewage to flow through the powerless Jamaica sewage treatment plant and into Jamaica Bay.

EGG PRICES

	Prod.	Whlse.
Grade A large	48	60
Grade A medium	44	56
Grade A small	35	47
Grade B	28	40

Employees Union To Vote on Pact

VANCOUVER (CP) — About 8,000 members of the British Columbia Government Employees Union are voting this month on a new agreement which provides for pay increases ranging from $25 to $40 a month.

The increases, effective Oct. 1, are in addition to the 6.5-per-cent pay increases for almost all provincial government employees which went into effect April 1.

PEARSON
Happy
HONDA
Golden Rule
POLICY

Ford Torino.
Styled to look great.

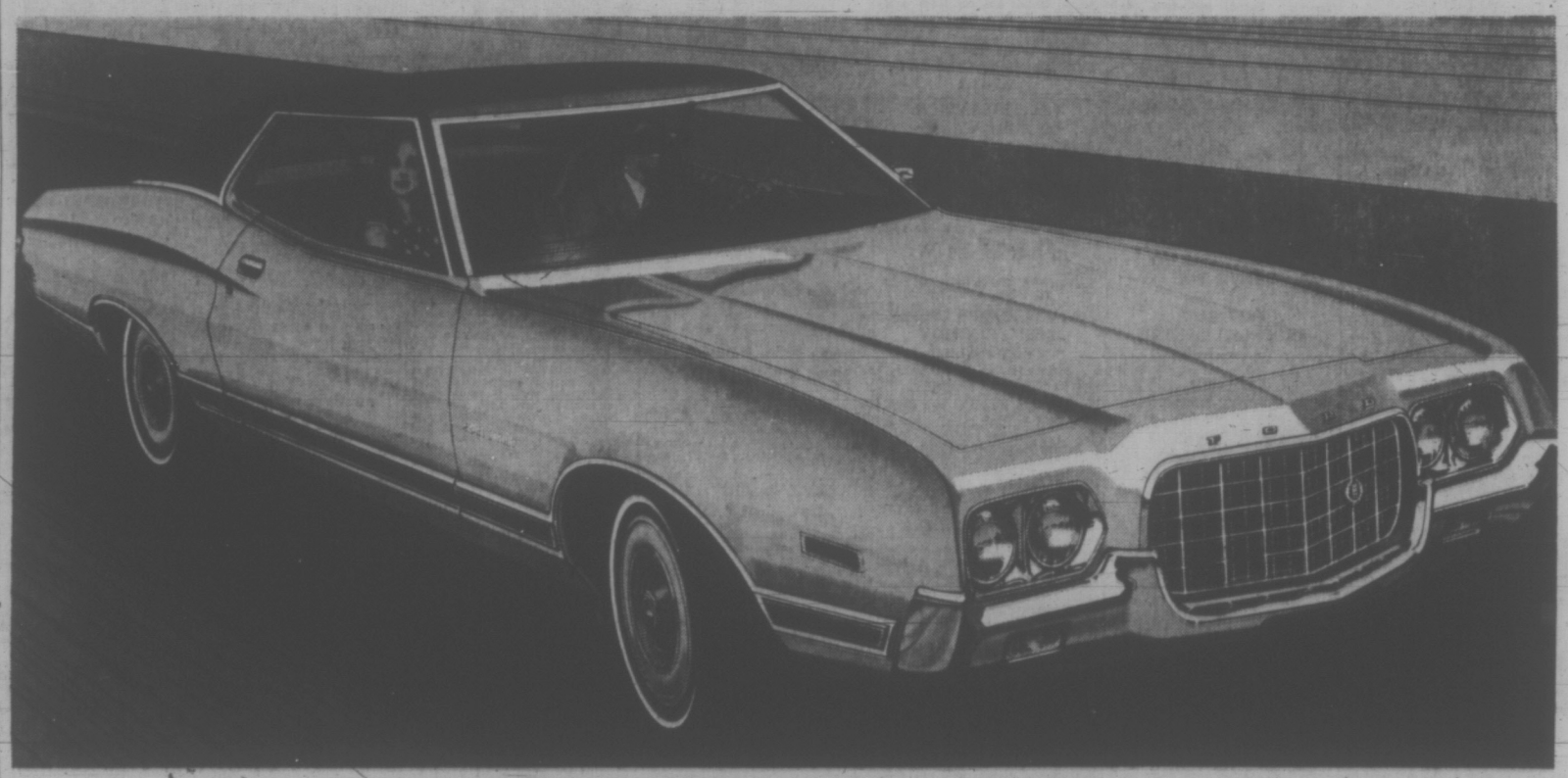

Engineered
to do everything else great.

The new Torino is one beautiful looking car. That you can see for yourself in the picture above. But there are some other features which you might not know about which we think make Torino the best value in its field.

Torino has a wider track than the Oldsmobile Cutlass, the Buick Skylark, and Chevy's Chevelle. Torino's wider track is designed to give greater stability.

This year Torino has a rugged, all-new, big car body and frame construction. The new body is mounted on an energy absorbing "S" frame with five cross members for added strength. Strategically located torque boxes within the frame are designed to isolate and muffle vibrations. The whole new perimeter frame and body, in fact, is computer-tuned as one unit to reduce noise—a major reason for Torino's quiet ride, and

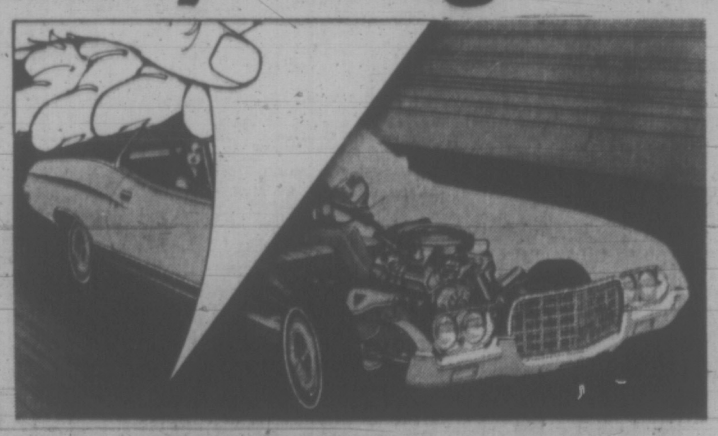

there's also a new front suspension and a new four link rear suspension to reduce sway when cornering, and smooth out the bumps of the rougher roads. The '72 Torino is a car built to handle easily.

Another feature. Manual front disc brakes are standard on every Torino (power front disc brakes on Gran Torino Squire wagon). Disc brakes make for straighter, surer stops.

And Torino offers you two wheelbases—114 inch for the two door models, and a longer 118 inch for the four door models. This means there's a Torino to suit your needs—whether you like a sporty, smaller car, or whether you need a larger car with more room for a big family. (By the way, Motor Trend Magazine has given our 4-door Gran Torino the Sedan of the Year Award.)

Beauty. Choice. And value. We think it's a pretty good combination. And a lot of people seem to agree with us. Torino is outselling the Oldsmobile Cutlass, the Buick Skylark, and Chevy's Chevelle by a sizeable margin.*

But there's really only one way for you to know everything Torino's got to offer. Take a new Torino for a ride. At your Ford Dealer.

*Source: R. L. Polk & Co. Ltd.

FORD TORINO
Ford

B.C.

MARMADUKE

"I don't know how you'll get the bone he dropped, but he won't give us a moment's peace till you do."

THE FAMILY CIRCUS

"We better take my rock collection with us in case some burglars get in while we're away."

GARDENING
hilda beastall

Time For Decision On What You Want

As summer gardening progresses — slowly for some and much too quickly for most — it should be relatively easy to put a grubby, soil-stained finger on things we don't need.

Perhaps one of you know who said "A man's riches are best judged by the number of things he doesn't want" or similar words.

To feel rich in one's garden it should complement our personality, and the amount of work to care for it should be within our scope not so far beyond as to make the garden a worry and a labor.

Garden changes are frequently thought about in winter when cool weather promotes energy. Physical labor, at least in the garden, is then at a minimum. However, it is during the April to October period, when it seems impossible to maintain the garden schedule, that we are likely to make a more realistic decision on what part of the garden gives us the greatest pleasure with least labor, and what could very well be eliminated.

* * *

If we like lots of color we use bedding annuals, but is the spring planting, summer removal of dead blooms, and fall removal of plants worth the results?

If we rely on herbaceous perennials for color and foliage effects, have we grown the kinds and varieties that require the last attention?

Is it possible to obtain our desire for color from a source other than annuals or perennials?

Would it be of greater overall benefit to concentrate on garden fresh fruits and vegetables for the body, at the same time realizing the beauty of their color and forms as food for the soul?

Do we really enjoy the ever watchful care required by a beautifully scaled rock garden with mats of choice alpines, miniature conifers, and tiny rare bulbs?

Have we time to give a lawn the treatment necessary to maintain a reasonably good turf?

* * *

For many, the twice weekly mowing with a hand mower would ideally supply the exercise essential to offset eight hours daily at a desk.

Is our greatest need a place for relaxation from regular work, with facilities for enjoying outdoor meals, reading, table games and writing?

Each has a reason for having a garden, and only we can decide what that garden should include.

We should not complain to our friends of the work entailed, rather we must reduce the work and increase our sense of enjoyment. Then we can be pleasant hosts and hostesses when our guests arrive.

We are the gardeners. Now in summer we are the ones to make decisions.

PEANUTS

BROOM-HILDA

WIZARD OF ID

APARTMENT 3-G

MISS PEACH

EB AND FLO

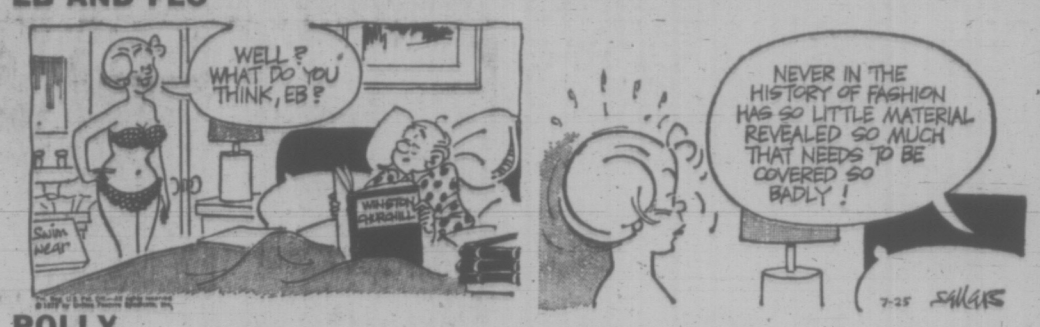

POLLY

NANCY

MUTT AND JEFF

MARK TRAIL

CRYPTIC CROSSWORD

ANSWERS TO MONDAY'S PUZZLE

ACROSS
6 Hobnail
7 Smelt
9 Gnu
10 Letter-box
12 Ship's doctor
15 Mortal wound
17 Abstainer
19 Bay
21 Anent
22 Advance

DOWN
1 Bound
2 One
3 Fire
4 Americans
5 Alcohol
8 Studio
11 Whetstone
13 Pallid
14 Combine
16 Match
18 Ends
20 Bar

CLUES

ACROSS

1 She's flighty — and paid to be! (3-7)
7 It's due to love taking wing (5)
8 Ordered out of a dingle (7)
10 Put on grave attire (8)
11 It's in poor taste to let it stand (4)
13 Piercing call from the hikers (6)
15 It stands still and marks time (6)
17 Cut off a weed (4)
18 Its main purpose is to convey information (4-4)
21 He saves various changes (7)
22 Ready to fight (3-2)
23 Has her husband gone to seek pastures new? (5, 5)

DOWN

1 Secretaries erase private sign (5)
2 A dredger to be considered (8)
3 Pop a question that's somewhat obscure (6)
4 Understand it's used by diviners (4)
5 Can and must get a private room (7)
6 Solemn character becomes less reckless on a fateful day (10)
9 The tide at noon makes a noise (10)
12 Carefully examined any leads broken (8)
14 Feel better and get dressed? (7)
16 Vegetable content of a bone (6)
19 Sign that one's car isn't functioning correctly? (2, 3)
20 Fiddlesticks! (4)

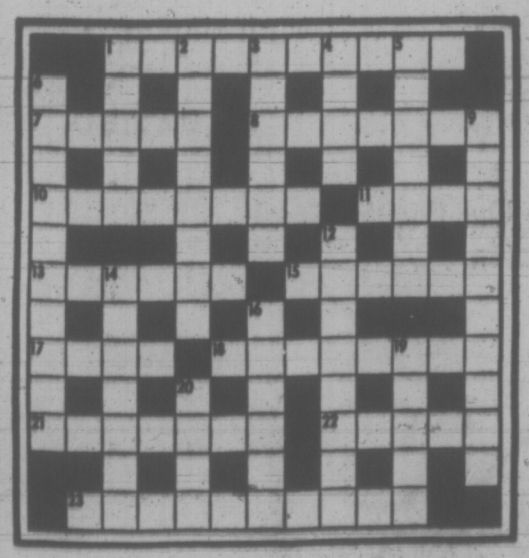

SOLUTION WEDNESDAY

The Bridge Expert

By FRED KARPIN

At the bridge table, if one is to be a winner, he must pay attention to the bidding of his adversaries, for it always contains significant clues. In today's deal we have a good illustration of this point.

Neither side vulnerable. South deals.

NORTH
♠ K Q 10 8 6
♡ 9 2
◊ J 7 6 4
♣ 5 4

WEST
♠ 5 2
♡ A Q 6 3
◊ 8 2
♣ K Q 10 9 7

EAST
♠ 4
♡ J 10 8 7 4
◊ K 10 9
♣ 8 6 3 2

SOUTH
♠ A J 9 7 3
♡ K 5
◊ A Q 5 3
♣ A J

The bidding:

South	West	North	East
1 ♠	2 ♣	2 ♠	Pass
4 ♠	Pass	Pass	Pass

Opening lead: King of ♣.

The bidding was perfectly normal in every respect, and the final contract of four spades was a good one. After West had opened the king of clubs, and the dummy came into view, there was no doubt in South's mind that West, for his two-club overcall, certainly rated to be the possessor of the heart ace; and that, hence, South's play had to be directed toward keeping East out of the lead, since a heart lead by the latter would result in South losing two heart tricks.

After winning the opening club lead with his ace, declarer cashed the board's king and queen of trumps, gathering in the adversely-held pieces. A low diamond was led next, and when East followed suit with his nine-spot, South inserted his queen. With the queen winning the trick, South then laid down his ace of diamonds, with the fond hope that East had started with the doubleton K-9 of diamonds. When the king did not fall, East was known to be the possessor of the only outstanding diamond the king.

Now the jack of clubs was led, with the certain knowledge that West had the club queen, and that he would be compelled to win the trick.

West was now end-played. If he returned a club, dummy would ruff it while South would discard the five of hearts on this trick. And if West played back a heart instead, South's king would be promoted into a winner. When play had ended, South's only losers were a heart, a diamond, and a club.

In all probability, even if West had not overcalled, declarer would have played the hand as he actually did. But, then, one can never tell about these things, for it is conceivable that South, at some stage of play, might have decided to lead a low heart off dummy, hoping that East had the ace. With West's overcall, however, South's chosen line of play had to be the winning one.

FUN WITH FIGURES

By J. A. H. HUNTER

Each distinct letter in this multiplication stands for a particular but different digit.

Notice the letter L, and that BALL stands for a number of only four digits, not five. Then what's this BALL?

L O O K
A
———
B A L L

(Answer tomorrow)

Yesterday's answer: Michael, 14 years.

Action Group Picks Officers

A Victoria housewife, Mrs. Susan Talbot, 2875 Glen Lake Rd., has been elected president of the Greater Victoria Community Action Group.

Other officers elected for the 1972-1973 term of office include: Mrs. Peggy English, 431 Government, vice-president; Mrs. Janette Shelton, 829A Violet, secretary; and Harry Herbert, 4269 Springridge Cres., treasurer.

Cowichan Valley Mayors in Race to Unseat Strachan

DUNCAN — Two Cowichan Valley mayors have agreed to stand for nomination at their party's conventions here this week to compete for the Cowichan-Malahat seat in the Aug. 30 provincial election.

Ladysmith Mayor Kay Grouhel will seek the nomination for Social Credit tonight at the Tzouhalem hotel while Duncan Mayor Jim Quaife says he will stand for nomination for the Conservatives at their meeting to be held Thursday evening at the Village Green.

Robert Strachan, MLA for the Cowichan-Malahat constituency for the past 20 years, will represent the New Democratic Party in the contest while Danny Clements has been nominated as the Liberal candidate.

Quaife, 38, who is in his third term as mayor, said he would resign from his position if elected because "I would not try to do two jobs."

He said he is impressed with the calibre of the new Conservative leader Derril Warren and "with the type of people he is trying to obtain for his party. I feel I have something to offer to the party and because of the issues that are affecting all people in B.C. I want to get involved."

Although Dr. Charles Ennals was nominated to represent the Cowichan-Malahat Social Credit Association in this election after his close defeat in the 1969 provincial election, he said today that he will nominate Mrs. Grouhel this evening.

The meeting must be held because the party's constitution states that a nomination is only good for six months.

Ennals said that, although he feels he could win in this constituency this time, he must decline due to personal and professional responsibilities.

However, if Mayor Grouhel is nominated tonight, Ennals said he will be willing to act as her campaign chairman.

Ennals said Mrs. Grouhel, a realtor with a Nanaimo firm, will be able to pick up the votes he lost in Ladysmith last election.

"I was defeated by 300 votes in the last election," he said. "Although I topped most of the polls in the south I lost the election in Ladysmith."

Because Mrs. Grouhel has been re-elected to office as mayor of the town of Ladysmith for four consecutive terms, twice by acclamation, Ennals feels she will get the support of Ladysmith.

He said that with Mrs. Grouhel to carry the Socred banner the party will have a "very strong and experienced candidate who has proven to be a very successful and firm administrator of Ladysmith for the past eight years.

Ennals ran as a Social Credit candidate in Oak Bay in 1963 and 1966 and in Cowichan in 1969. He was defeated each time.

"By the fact that I have decided to sit one election out should in no way be construed that I am copping out," he said. "I would be very pleased to accept a nomination sometime in the future."

Ennals said he has no doubts that the current government will be returned to office.

He said that the "apparent courtship between the press and the old-line parties, the Liberals and Tories, tends to cloud the real issue of the election.

The result of the election campaign will be simple choice between free enterprise — Social Credit, or socialist policies — the NDP"

duncan cowichan

Duncan Bureau phone: 746-6181

Big Brothers Ready

DUNCAN — the Cowichan chapter of the Big Brothers of British Columbia has received its charter and is seeking more companions for fatherless boys.

President Peter Sandercock said the association, which was formed here 18 months ago, has established nine relationships between a man and a young boy but there are still nine little brothers on the waiting list for big brothers.

Qualifications required in a person that wants to be a big brother Sandercock said are "to have an interest and want to help and give friendship to a fatherless boy."

A minimum of two hours a week must be spent with the youth doing something of mutual interest.

Sandercock feels that young boys benefit from this association because they are able to go on trips and participate in activities their mothers may not be geared for or inclined to do.

"It gives male companionship for a growing boy which he would not otherwise have," he said.

SANDERCOCK
. . . with charter

SIDNEY VOTE SET

Sidney voters will be asked to approve a referendum for $105,000 on Aug. 12 to build an outdoor heated swimming pool on Resthaven Drive and Mills Road.

Ald. Wilkie Gardner, pool committee chairman, said the provincial government has approved estimates of the operation costs and retirement of debentures, which will cost taxpayers one to one and a half mills.

The Resthaven site, opposite the senior citizens activity centre, has been chosen for the 25-metre pool because it is centrally located and fully serviced.

A letter to the Sidney Water Works District has been sent requesting a water supply for the summer months of pool operation, not exceeding 6,000 to 8,000 gallons per day.

Ald. Gardner said that this may somewhat curtail building in Sidney. "But what's another apartment block compared to a swimming pool for the kids?"

James Bay Day Comes Aug. 14

Mark Aug. 14 as James Bay Day.

Sam Bawlf, spokesman for the James Bay Community Association, says the day will be designed to help kindle greater community spirit among James Bay residents.

"Hopefully, it will help us establish a few lasting values to which residents of the area can cling," he says.

If the city agrees to closing a James Bay street for the day the events will all be held in the open.

"We plan, among other things, a street dance and we hope the city won't object to closing off a street for the day," Bawlf says.

He reports the association hasn't as yet decided what street will be used.

Other activities, Bawlf says, will feature a "design-in" — a kind of amateur town-planning blitz which will give residents a chance to show what they want for the area.

Bawlf says the objective of the design-in is not to produce a bona fide development plan for James Bay.

"It will simply give people a chance to put their dreams and aspirations on paper and it doesn't matter how badly they do it from an architectural point of view."

He adds that Mayor Peter Pollen and aldermen would be invited to the activities but there would be no speech-making.

"This is not supposed to be a political deal; it's supposed to be a social forum to help people to relate to their community," he stresses.

Open House at Camp

The Kiwanis Handicapped Children's Camp at Lake Cowichan will hold an open house Sunday, Aug. 13 from 2 to 8 p.m.

B.C. Lions Society for Crippled Children, which is operating the camp during June, July and August, will serve a free barbecue dinner from 5 to 6:30 p.m.

Other visitors days will be held between 2 and 5 p.m. on June 25, July 9, July 16 and July 30. Dinners will be available at a nominal fee of $1 for adults, 50 cents for children.

Gaglardi To Speak

DUNCAN — Rehabilitation Minister Phil Gaglardi will speak on the functions of his department at the Duncan-Cowichan Chamber of Commerce meeting to be held here Wednesday.

The luncheon begins at noon at the Commercial Hotel.

DEEPSEA SHIPS IN PORT

(All cargoes are forest products unless otherwise stated. Place names are destination, not ports of registry.)

Esquimalt — Viator.

Crofton — Star Pinewood, U.K. and Northern Europe.

Port Alice — Nevada Standard.

Nanaimo — Federal Mackenzie; Primrose.

She sails from Victoria's door right into Port Angeles.

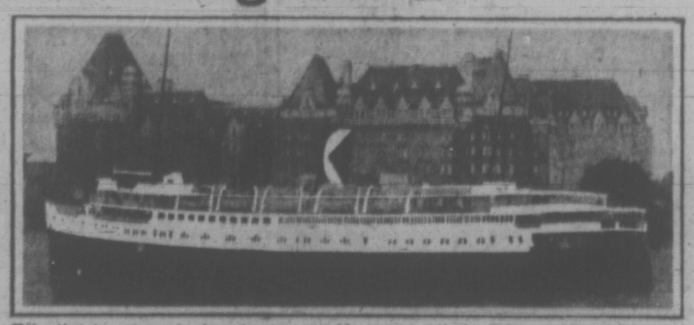

Take the downtown to downtown route. You can catch the Princess Marguerite near the Empress Hotel, drive off at Port Angeles, and be on your way to Seattle. You can also forget about the uncertainty of getting your car on the ferry, because you can reserve car space ahead of time.

Leave Downtown Victoria 1:30 p.m.
• Arrive Downtown Port Angeles 2:45 p.m.
Leave Downtown Port Angeles 3:15 p.m.
• Arrive Downtown Victoria 4:30 p.m.

$3.00 Adult return extended one day excursion.

$3.75 Adult return weekend excursion, leave Friday or Saturday return before Tuesday.

For reservations and information 385-7771

CP Rail

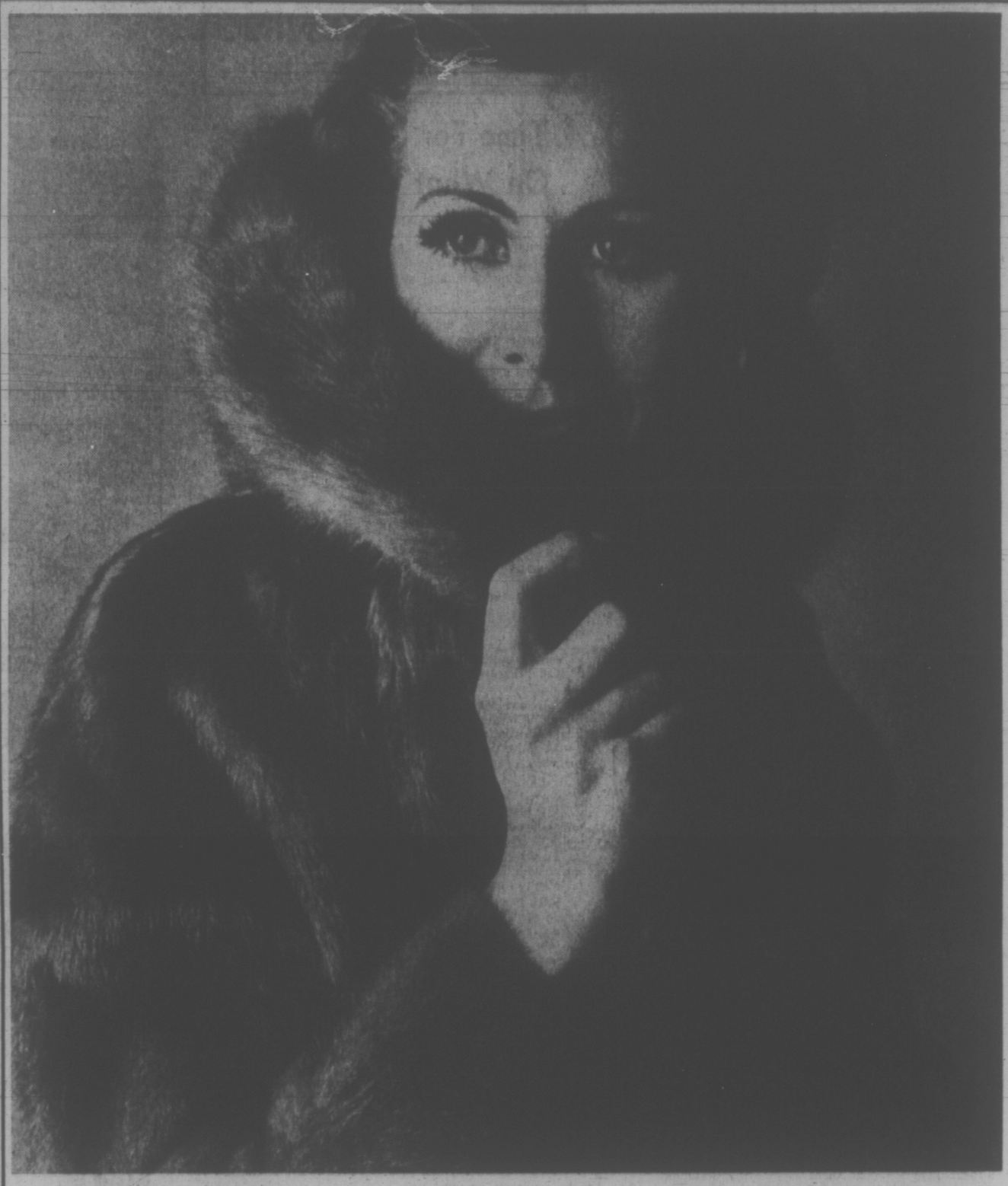

August Fur Sale

Continues Now Through Month Of August

Furs To Express Your Individuality

Furs to wear with casual elegance . . . furs to don with dramatic opulence. Eaton's has every woman's fur . . . to suit your proportions, to flatter your coloring, to take you through every occasion. These are furs of such superb quality you must see them to appreciate their exceptional value. Come in and see all the good reasons why a fur is for you this season . . . from Eaton's.

Full Length Mink
Reg. 1200.00. Full length styling in a choice of three exquisite natural mink colors . . . pastel, pearl and ranch. Each 869.00

¾-Length Mink
Reg. 1000.00. Luxurious natural mink in pastel, pearl and ranch colors. Each 769.00

Canadian Majestic Mink
Reg. 1600.00. Deep-pelted lustrous mink in full length styling. Each 1269.00

Trotter Length
Reg. 1300.00. Canadian Majestic mink in popular trotter length. Each 1069.00

Muskrat Pant Coats
Reg. 269.00. Natural muskrat pant coats to wear with a casual air. Each 229.00

Full-Length Muskrat
Reg. 399.00 to 425.00. Rich natural muskrat in full length styling. Each 329.00

Also Discounts on a Variety of Furs from Our Regular Stock

Furs, Floor of Fashion

EATON'S

Store Information 382-7141

Downtown

WEATHER
Tonight: Fog Patches
Wednesday: Sunny, Warmer

Victoria Times

TODAY'S NEWS TODAY
Classified 386-2121
Telephone 382-3131

89th YEAR No. 39 ★★★ VICTORIA, B.C., TUESDAY, JULY 25, 1972 10 CENTS DAILY, 20 CENTS SATURDAY

WAC Campaign Start Low Key

By
CLEMENT CHAPPLE
Times Staff

Opposition parties began lining up today against an elusive Social Credit strategy for the Aug. 30 provincial election.

Premier Bennett's election announcement came as no real surprise Monday afternoon, but he raised some eyebrows with a low-key appeal to voters to re-elect his "experienced leadership team," avoiding any direct reference to opposition parties in his prepared speech.

New Democrat Leader Dave Barrett answered today with a demand for release of the B.C. Energy board's "vital" report on future power needs of the province.

At a press conference called this morning, Barrett said the "deliberate political absence of it from this campaign is the most scandalous thing Social Credit has ever done."

The Opposition leader outlined a party election platform that includes a greater tax load for B.C. forest companels and the mining industry.

Liberal leader David Anderson also held a press conference today in Vancouver and predicted his party will win the election, which means he must substantially increase his party's five-seat standing in the 55-seat Legislature.

Barrett has made no prediction on the outcome of the eledtion.

Anderson today continued his theme of recent weeks that it is time for a change in the B.C. government, adding that Bennett is making "a serious mistake by going on his record and experience alone."

Derril Warren, leader of the resurgent B.C. Progressive Conservative party, interrupted Bennett's departure from the Hotel Vancouver press conference Monday and held his own in the same board room that had just hosted the premier's announcement.

Warren told newsmen the premier is "very concerned" about the Conservative party and what it is going to do.

"The man in the street wants a change. We have the spirit and the drive. While we are definitely not as rich as Premier Bennett we have the energy to wage an active campaign."

Warren called another press conference at 2 p.m. today.

The tone of Bennett's announcement was subdued. He hesitated a number of times while reading his prepared text and his voice quavered.

The statement was the introduction of the just released "A personal report from the premier," with a paragraph added about the issuing of the election writ.

The premier made an extra appeal to business interests, saying the government is the province's biggest business, and keeping it in shape is in the best interests of other business.

"I ask support from every citizen — support from every citizen for Social Credit candidates in each and every constituency to keep British Columbia moving ahead, leading our nation."

He referred to the opposition parties only later in response to reporters' questions, and said "I'm not running against anybody."

He hurried through his

Continued on Page 2

★

$700,000 In Socred War Chest

VANCOUVER (CP) — Social Credit League President George Driediger says the Social Credit party will spend $600,000 to $700,000 in its attempt to clinch its eighth victory in British Columbia in 20 years.

Driediger said in an interview Tuesday that amount is roughly what the party spent in the last election, in 1969.

Driediger said the Social Credit treasury is "not in bad shape" because the party always looks after its finances and didn't go into debt on previous elections.

"We'll be spending a lot through the media — commercial time on TV and radio and ads in the newspapers," he said.

"Its not that we have a big fat pork barrel. It (campaigning through the media) is just required today.

"We could cut our budget in half and go to the old type politicking, but we've got to go to the new way — the way it's happening in the United States."

Driediger predicted a cutback in the door-knocking approach. This just annoyed people by taking them away from their TV sets, he said.

Stanfield and Hellyer

Hellyer Joins Tories

OTTAWA (CP) — Paul Hellyer, the former Liberal cabinet minister who formed Action Canada, today joined the Progressive Conservatives and urged other Action Canada members to follow him.

Although Action Canada continues to exist, Mr. Hellyer's decision appeared to spell its end as a political party. If it continues, he told a news conference, it's role will be "information and education."

The 48-year-old former Liberal transport and defence minister, said that in conversation with "hundreds of Canadians" he found a feeling that most would prefer Action Canada to be aligned with an existing party.

"The national advisory council of Action Canada now has decided that the most effective way to pursue implementation of policies of opportunity is through the Progressive Conservative Party."

Conservative Leader Robert Stanfield turned up at the news conference—along with a group of party officials—to welcome Mr. Hellyer into his ranks.

"I certainly welcome Mr. Hellyer and any other members of Action Canada who want to join the Progressive Conservative Party."

Both Mr. Stanfield and Mr. Hellyer discounted suggestions that Action Canada supporters within the party would represent a "waffle wing" or "ginger group."

Mr. Hellyer said he will seek the Conservative nomination in his Toronto Trinity riding, where he was elected

Continued on Page 3

Laird Warns

WASHINGTON (AP) — Defence Secretary Melvin Laird says that if the second round of the SALT talks fails to limit offensive nuclear weapons, the United States should abandon its defensive-missile treaty with the Soviet Union.

"I would believe that would be the only option available," Laird told the Senate armed services committee Monday.

He said he hopes the strategic arms limitation talks are renewed before the end of the year and that they move toward equalizing the number of offensive missiles between the two superpowers.

But if such movement does not come, he said, the United States may have no choice but to abrogate the treaty which limits each nation to two anti-ballistic-missile sites.

CLARIFICATIONS

Laird offered a number of clarifications of the treaty.

In response to specific questions by Senator Henry Jackson (Dem., Wash.) and other senators, Laird said he believes the following situation, if they occurred, would seriously violate the intent of the agreement:

● Movement by the Russians to develop giant missiles and bombs clearly capable of destroying U.S. Minuteman missiles in underground silos.

● Action by the Soviet Union to move toward deployment in the five-year period off more than the agreed-on 62 Y-class nuclear-missile-firing submarines.

KOP KISSIN'S OUT

MIAMI (UPI) — A male protester accused of trying to kiss a police officer at the Democratic national convention was bound over to criminal court on charges of assault and battery.

Curtis Bryant, 28, was bound over after Miami officer Neal R. Nydam said Bryant "took me by both shoulders and attempted to kiss me on the nose."

Bryant was arrested on the last night of the convention while Nydam was checking credentials at one of the gates.

U.K. Marchers, Police Clash

LONDON (CP) — Hundreds of police clashed with striking stevedores today outside a London jail holding five union members whose arrest sparked workers' walkouts throughout Britain.

It was the first display of violence since the start of an industrial crisis threatening to engulf the country in a general strike.

The fighting outside Pentonville prison flared as protesters hijacked two buses and a truck in a bid to barricade the jail gates.

Protest strikes snowballed across the country, plunging it into deepening industrial chaos.

A government spokesman estimated about 140,000 workers were off the job, including 40,000 longshoremen whose walkout brought Britain's seaports to a near-total shutdown.

Prime Minister Edward Heath conferred with key ministers, but officials said the government had no immediate plans to proclaim a national state of emergency. They said food stocks are adequate.

The unions appear to be edging towards a major victory with indications that judicial moves are under way designed to obtain the release of five militant dock leaders from Pentonville prison in the next day or two.

These men were jailed for contempt last Friday. Official Solicitor Norman Turner, a judicial figure, announced a decision to apply to the Industrial Relations Court probably Wednesday to get the men out of jail as demanded by the dock unions, supported thousands of other workers.

It will be up to Sir John Donaldson, court president, to decide whether the men should be released. Informants indicated earlier that Sir John may consider that the men had spent sufficient time in jail to "purge" their contempt in refusing to obey a court order to stop interfering with container traffic in Britain's docks.

He was active on a previous occasion when it appeared that the five militant leaders would be sent to prison. He intervened with argument which the court accepted. However, he did not appear to be active when the five men were sentenced last Friday. His planned intervention at this stage increased speculation that he may have been nudged by the government.

Trade unionists mass before march to Pentonville prison

Cyclamate Damages Sweetened

WASHINGTON (WP) — The U.S. house has approved a bill to pay damages estimated at between $100 million and $500 million suffered by businesses when cyclamates were banned three years ago.

The bill, which now goes to the Senate, was denounced by chairman Emanuel Celler (D-N.Y.) of the house judiciary committee and by consumer advocate Ralph Nader as a "reward for bad business judgment." It would pay for processed foods containing cyclamate which could not be sold.

Celler said processors who used the artificial sweetener in soft drinks, canned fruit and other foods had been on notice for years that cyclamates might be banned as harmful to health. They were found in October, 1969, to cause cancer in rats.

NEWS BRIEFS

Boris Swaps Chair

REYKJAVIK, Iceland (UPI) — World chess champion Boris Spassky, playing from a new leather swivel chair exactly like that of his opponent, American Bobby Fischer, opened with his king pawn today in his attempt to break Fischer's three-game winning streak.

Test Halt Urged

GENEVA (AP) — Canada urged the United States and the Soviet Union today to "stop beating about the bush on the verification issue" and agree to halt all nuclear testing.

Colonel Gunned

MONTEVIDEO (Reuter) — Uruguay's left-wing Tupamaros urban guerrillas machine gunned to death an army colonel in his car here today, police sources said.

Relations Resume

WASHINGTON (AP) — Sudan and the United states resumed diplomatic relations today after a five-year break, the state department announced.

Parcel Explodes

BEIRUT, Lebanon (AP) — A parcel exploded today in the Beirut office of the leftist magazine Al Hadaf, badly injuring the spokesman for the Popular Front for the Liberation of Palestine, police said.

THREE MORE GREENPEACES

PENTICTON (CP) — Greenpeace Foundation chairman Ben Metcalfe says three New Zealand boats are sailing in the wake of the Greenpeace III to carry on the protest against French nuclear testing in the South Pacific.

South Retakes Quang Tri City

SAIGON (UPI) — The South Vietnamese military command said government troops today recaptured all of Quang Tri City, breaking an 86-day North Vietnamese occupation and rule of this country's northernmost provincial capital.

There were conflicting reports, however, on the extent of the victory and how it was achieved.

The command spokesman, Lt. Col. Le Trung Hien, said in Saigon that South Vietnamese troops walked unopposed at mid-morning into the Quang Tri citadel, a 19th century walled fortress within the city and the last bastion of North Vietnamese resistance there.

But sources near the Quang Tri battlefront and in Saigon as well said house-to-house fighting was continuing today in Quang Tri. They said about 500 government troops came under heavy North Vietnamese fire when they rushed the citadel this morning through holes blasted in the 20-foot thick brick and mortar walls of the fortress.

In the air war, the U.S. command said American planes flew 260 strikes against military targets in North Vietnam Monday and one of the raiding planes, an F4 Phantom, was shot down by a North Vietnamese MiG interceptor 24 miles southeast of Haiphong. The command spokesman said both crewmen of the Phantom were rescued.

★

UN Charge Stings U.S.

UNITED NATIONS (CP) — The Nixon administration, obviously stung by UN Secretary-General Kurt Waldheim's reference to reports of deliberate U.S. bombing of dikes in North Vietnam, has mounted a swift rebuttal campaign.

In an unusually high-level reply to the United Nation's chief executive, State Secretary William Rogers immediately condemned the reports as false. Furthermore, U.S. Ambassador George Bush protested personally to the secretary-general at the United Nations.

Waldheim, while saying he could not verify the reports, replied that he thought "It was his duty to speak out on the devastating consequences which might result" from either intentional or unintentional bombing of the flood control system along the Red River in North Vietnam.

Heroin-Pushing Mother Hooked Her Own Children

MIAMI (UPI) — Calling her "a regular Ma Barker," a judge Monday handed a three-year prison sentence to a woman police said hooked all of her five children on drugs and ruined their lives.

Doris Williams, 43, fell to the floor and screamed hysterically, "God in Heaven, you've got me wrong . . . my children, my children," but criminal court Judge Alfonso Sepe told her:

"Your tears are not influencing me. It should be a crime to raise a family the way you have . . . you've literally destroyed seven or eight people in your family for the rest of their lives. There's no way I can feel sorry for you."

"You're a regular Ma Barker, Doris," said the judge, referring to the depression era gangster mother.

"You must be someone who really can celebrate on Mother's Day," the judge said.

Police said the woman, who was convicted of one count of drug possession and sale charges and pleaded guilty to another, never used heroin herself, but introduced her five children as well as neighborhood children to the drug.

Police had kept the woman under surveillance for the past three years in their drug investigations and said she used children to help package bags of heroin and peddle it on the streets of her black neighborhood.

Mrs. Williams' oldest son, Willie, 25, police said, is serving time in a correction institution for possession of narcotics; her oldest daughter, Jeanette, 21, is in jail for the 25th time, charged with first degree murder, aggravated assault, assault on a police officer and petty larceny; her youngest daughter, Linda, 16, is in youth hall on breaking and entering and narcotics charges; her youngest son, 14-year-old Rodney, has just been released from youth hall where he was sent for being in a stolen vehicle; another son, Charles, 23, has not been heard from recently, and a daughter-in-law is wanted on narcotics charges.

The judge ordered the state to take custody of the two youngest children and two infant daughters of the oldest brother.

INDEX

	Page
Births, Deaths	18
Classified	18-25
Comics	27
Duncan, Cowichan	28
Entertainment	17
Family Section	14, 15
Finance	8, 9
Sports	10, 11
TV, Radio	19

Tanks May Break No-Go Areas

BELFAST (UPI) — The British army has sent armored tank-like vehicles to Ulster in what could be the prelude to a full-scale invasion of the Roman Catholic "no go" areas of Londonderry, political sources said today.

The sources said three of the lumbering vehicles — called tank supporters and unarmed but equipped with bulldozer blades — were secretly unloaded in Belfast this week and shuttled to an unknown site.

The disclosure came as violence flared anew throughout the province. Machine-gun fire and bomb blasts killed at least one man and wounded several others during the night.

The dead man, apparently a civilian, was found shot in the head in Belfast by an army patrol, a British military spokesman said. He was the fourth person to die within 24 hours, raising Ulster's death toll to 473 killed in three years of sectarian strife.

Gunmen in a passing car shot and wounded three men in downtown Belfast early today, and another man was shot and wounded by gunmen in a car in Lurgan. Officials said a number of shootouts were apparently between Roman Catholic and Protestant guerrillas.

The tank supporters look like tanks without turrets and normally are used to clear minefields, knock down tank obstacles and bridge anti-tank ditches in advance of an armored assaut.

The political sources said their most logical use in Northern Ireland would be to destroy the cement and steel barricades the outlawed Irish Republican Army built to seal off Catholic Bogside and Creggan estates in Londonderry.

British patrols thrust into the Bogside over the weekend and other Catholic strongholds today for the first time in almost a year.

The IRA claimed the moves were reconnaissance operations seeking to pinpoint IRA strongpoints in anticipation of a major invasion of the area.

TORONTO MARKET TRADING

INDUSTRIALS

TORONTO 1:40 P.M. STOCKS
Distributed by CP
Toronto Stock Exchange—July 25

Quotations in cents unless marked $. —Odd lot, xd—Ex-dividend, xr—Ex-rights, xw—Ex-warrants, Net change is from previous board-lot closing sale.

Stock	Sales	High	Low	1:40 p.m.	Net Ch'ge
A—B					
Abitibi	9989	$9⅝	9⅜	9⅝	+ ¼
Abitbi 7¼p	30	$50½	50½	50½	
Acklands	1345	$11	11	11	
Acklnd 2p	600	$13¾	13¾	13¾	
Acres Ltd	150	$14¼	14¼	14¼	+ ⅛
Acres A pr	100	$44¼	44¼	44¼	— ⅛
Acres wt	1725	400	390	400	+15
Agra Ind	250	$13½	13½	13½	— ¼
Ahed M	300	$6⅝	6¼	6⅝	+ ⅛
Alta Gas A	8205	$57	56⅝	57	
Alta Gas p	31	$73⅝	73⅝	73⅝	+ ⅞
Alta Nat	100	$20½	20½	20½	+ ⅜
Alcan	12482	$21	20¾	20¾	— ⅛
Alcan pr	565	$24¼	24⅛	24⅛	
Algo Cent	925	$10	9¾	10	+ ⅛
Algoma St	4303	$15	14¼	14¼	+ ¼
Allarco Dv	800	$6⅜	6¼	6¼	+ ¼
Alliance B	6286	$7⅞	7¼	7⅞	+ ⅜
Alumin pr	200	$18½	18½	18½	+ ¼
Almin 2p	155	$35⅛	35⅛	35⅛	
Anglo-cn	2100	$5½	5½	5½	+ ⅛
Anglo-c pr	200	$14½	14½	14½	+ ¼
Ang CT 4½	92	$29	29	29	— ½
Ang CT 290	75	$38½	38½	38½	+ ½
Ang CT 315	60	$41⅛	41⅛	41⅛	— ⅜
Aquitaine	2082	$26	25½	26	+ 1
Argus	225	$16	16	16	+ ¼
Args 250 p	25	$33⅞	33⅞	33⅞	+ ½
Argus C pr	832	$11⅞	11¾	11⅞	
Asbestos	728	$20¾	20¼	20¼	+ ¼
Atco Ind	3800	$12¼	12	12	— ⅛
Atl Sugar	265	$6	6	6	
Atl Sug w	100	145	145	145	+ 5
Auto El	100	$7½	7½	7½	
Auto Hard	2950	$10¼	10½	10¼	+ ⅛
Bk Mtl	14903	$20⅜	20	20⅜	+ ¼
Bank N S	1915	$37½	37⅛	37½	+ ½
B Cdn Nat	500	$15¼	15¼	15¼	
Bartaco r	200			2	
Baton B	300	$19	18⅝	19	+ ¼
Bay Mills	200	$5¾	5¾	5¾	— ¼
Beavr Eng	100	$7⅞	7⅞	7⅞	+ ⅛
Beaver pr	50	$20½	20½	20½	
Becker B p	210	$11½	11⅜	11½	
Belding w	200	315	315	315	
Bell Can	11743	$42⅛	42⅛	42⅛	+ ⅛
Bell A pr	190	$49¾	49½	49½	— ¼
Bell B pr	640	$50¼	50¼	50½	— ⅛
Biltmore B	575	325	325	325	— 5
Black P	500	$9⅛	9	9⅛	
Block Bros	600	345	340	345	+ 5
Bombrdier	300	58	7⅞	7⅞	
Bowls Cor	2100	230	225	230	+ 5
Bow Valy	3050	$33¼	32½	33	+ ½
Bow-m pr	30	$35	35	35	
BP Can	260	$15⅝	15⅝	15⅝	
BP Can A	25	$70	70	70	
Bramalea	3600	$5⅛	5	5⅛	— ⅛
Bramal w	800	375	370	370	+20
Brascan	3127	$21⅞	21⅝	21¾	+ ⅜
Bright	250	$19¾	19¼	19¼	— 1
Brinco	480	$6½	6⅜	6½	+ ⅛
Br Am Bnk	100	$14½	14½	14½	
BC Forest	700	21	21	21	+ ⅛
BC Pack B	28	32	32	32	+ ½
BC Sugar	215	$21⅜	21⅜	21⅜	+ ⅛
BC Sugar p	117	$16	16	16	+ ½
BC Phone	1920	$61½	61½	61½	
BCPh 6.80	260	$24¼	24¼	24¼	
Budd A	11655	$14	13⅝	14	+ ⅜
Budd A w	1550	915	870	910	+30
Burns Fds	900	$14⅝	14⅝	14⅝	+ ⅛
C—E					
Cad Dev	600	$10¼	10⅛	10⅛	— ⅛
Cad Dev b p	100	$22	22	22	+ ½
CAE Ind	100	8	8	8	
Calgary P	2300	$25¾	25⅝	25¾	+ ¼
Calvrt Dle	1600	210	210	210	+10
Campeau	1422	$6	6	6	— ⅛
CD Sugar	400	$27	26¾	27	+ ¼
Can Cem L	125	$32¼	32¼	32¼	
Can Malt	70	145	140	140	— 5
C Packrs	1900	$20¼	19⅞	20¼	+ ½
Can Perm	2600	$17⅜	17½	17⅜	+ ¼
C Salway p	25	$82½	82½	82½	
CSL pr	600	5	5	5	
Cdn Brew	2560	$7⅝	7½	7½	
C Brew Ap	100	$30	30	30	— ⅛
C Brew Bp	75	36	36	36	
C Cabless	5475	$22	21½	22	+ ½
C Cable w	720	660	650	660	+20
Cdn Can A	100	$6½	6½	6½	
C Curtis	800	100	100	100	
Cdn Equty	4020	$11⅞	11⅝	11⅞	+ ¼
Cdn Food	200	8⅝	8⅝	8⅝	+ ⅞
Cn Food 1p	60	$43	43	43	
C Found pr	200	$9	9	9	
CGE	50	$27	27	27	+ 1
CGE pr	925	30⅞	30⅞	31	
CG Invest	50	$7⅞½	7⅞	7⅞½	+2¼
C Goldie	100	9⅝	9⅝	9⅝	
C Hydr	240	$11½	11½	11½	
C Imp Bank	3147	$27¼	27	27¼	
C Ind Gas	2775	$10⅜	10⅛	10⅜	+ ⅛
CIL	1100	$16⅛	16⅛	16⅛	— ⅛
C Interurb	200	220	220	220	—50
C Intrurb p	350	9⅛	9⅛	9⅛	— ⅜
C Manoir	1500	390	375	375	—15
C Marconi	220	460	450	450	—20
C Occdental	4250	$11	10¾	11	
CP Inve pr	1095	$25⅝	25⅛	25⅛	+ ½
CP Inve w	4505	300	290	300	
CP Ltd	10349	$16	15⅞	16	
CPL A p	700	$11	11	11	+ ¼
Cdn Tire	100	52	51½	52	
Cdn Tire A	5114	$31¾	30½	31½	+ 1
C Utilities	100	$31½	31½	31½	+1¾
C Util 4¼ p	25	57	57	57	+ ⅞
C Util w	2940	$16⅞	16¾	16⅞	+ ½
C Vickers	200	$10¾	10¾	10¾	—1½
Canron	350	$22¼	22	22¼	+ ½
Cara	3900	37	6½	7	+ ½
Carrier JD	200	7	7	7	+ ½
Celanese	2320	420	415	420	+ 5
Celan 175 p	100	$20¾	20¾	20¾	—
Cti Fund A	200	$8½	8½	8½	— ¼
CFCN	1200	$12⅜	12¼	12¼	— ¼
Chrysler	5649	$32⅞	31⅞	32⅛	+1½
CHUM A	9000	$9¼	9	9	
CHUM B	130	$11	11	11	
Columbi p	2100	$5¼	5¼	5¼	
Cominco	1370	$28⅛	27¾	27⅞	+ ⅛
C Holiday I	160	$11½	11½	11½	— ⅛
Compr Ap	125	$12¼	12¼	12¼	— ¼
Computel	200	$9½	9½	9½	
Comtech	700	300	300	300	— 5
Conn Chm	600	$7⅞	7⅝	7⅞	+ ⅛
Con Bath	3185	$14⅛	13¾	13⅞	+ ⅛
Con Bath pr	750	$17¼	17	17	— ¼
Con Bath w	500	55	55	55	
C Bath 68 w	520	445	435	445	+ 5
Con Bldg	2950	235	235	235	
Con Textle	244	435	430	430	—15
Con Distrb	365	55	54⅞	54⅞	— ⅛
Cons Gas	8200	$17¾	17½	17⅝	— ⅛
Control F	1600	220	215	220	+ 5
Cooper C	550	$16⅛	16⅛	16⅛	
Corbyt vt	375	$21¾	21¼	21¾	
Cornat Ind	1200	220	220	220	— 5
Cosms	600	145	145	145	—10
Costain R	300	$9⅛	9⅛	9⅛	
Costin R w	100	345	345	345	+20
Craig Bit	100	425	425	425	
Crain R L	500	$13½	13¼	13¼	
Crestbrk	100	385	385	385	
Crwn Life	3015	$49⅞	49¾	49¾	— ¼
Crush Intl	250	320	19⅞	19⅞	— ⅛
Delta Ben	700	$6¾	6½	6¾	+ ¼
Distl Seag	1449	$36⅛	36¼	36⅞	+ ⅜
Doman I	1000	$15⅛	14¾	14¾	— ¼
Dome Pete	1020	$41¼	40¾	41	+ ½
D Bridge	4020	$31¼	30⅜	31¼	+ ½
D Fdry	12303	$26½	26⅛	26¼	+ ⅛
Dofasco p	112	8¾	24	24	— ¼
Dom Glass	200	$15⅝	15⅝	15⅝	+ ⅛
Dom Store	4050	$16¾	16¼	16¾	
Domtar	7900	$14¾	14⅜	14⅝	+ ¼
Domtar pr	475	$14¼	14	14	— ½
D Textile	1220	$31½	31⅜	31½	
Donlee M	300	$6¾	6⅝	6¾	+ ⅜
Dover Ind	250	$19	19	19	
DRG Ltd	1800	$9½	9¼	9½	+ ¼
Du Pont	1107	$29	29	29	+ ¼
Dustbane	1300	$6¾	6⅛	6⅜	+ ⅜
Dylex Div	100	$15¼	15¼	15¼	+ ¼
Dylex D A	1650	$15½	15¼	15½	+ ⅛
Estn Can S	212	$15⅝	15⅝	15⅝	
Econ Inv p	73	$31½	31½	31½	
E-L Fin	1800	8⅝	8⅛	8¼	+ ¼
E-L Fin w	250	325	325	325	
Electro K	200	300	300	300	
Elect	10165	$18⅞	18¼	18¼	+ ⅛
Txquisite	100	450	450	450	—10
F—I					
Falcon	5765	$57¾	55½	56½	+ 2
Fed Grain	625	$9⅛	9¼	9¼	— ¼
Fields S	5200	$18	17½	18	+ ¼
Finning T	125	$24	24	24	+ ¼
Fleet Mtg	2650	180	165	165	—15
Foodex S	300	$21⅛	21	21⅛	+ ½
Ford USA	500	$65¼	65	65¼	—4¼
Forg Cnda	220	$92¾	92¾	92¾	
F Seasons	100	$9	9	9	
F Sea A pr	500	$11	11	11	
F Season w	360	525	520	525	+ 5
FPE Pn pr	100	$79	79	79	+ 1
Fruehauf	577	$13½	13⅛	13½	+ ½
Gaz Metr	170	490	490	490	—10
Gaz M 66w	500	170	170	170	
Gdn Mang	500	9	9	9	— ⅛
Gen Distrb	225	$28½	28½	28½	
GMAC	325	$74¼	73¾	74¼	+2½
Genstar L	3600	$14¼	14⅛	14¼	
Gnstar L w	400	490	490	490	+25
Gerin 1st p	500	9⅝	9⅝	9⅝	
Gesco Dis	200	$6½	6½	6½	+ ⅛
Glendale	2100	$12½	12½	12½	+ ⅛
Glengarr	100	180	180	180	
Gold Crest	100	$7¾	7¾	7¾	+ ⅛
Goodyer	65	$245	245	245	
Godyear p	54	$36½	36½	36½	
Graff G	225	$28¾	28¼	28¾	+ ¾
GL Paper	250	$16½	16½	16½	
GL Pap w	250	275	275	275	
GL Power	250	$19⅝	19⅝	19⅝	— ⅛
GN Capital	2300	$10¼	10	10	
GNGas A p	250	$20½	20½	20½	+ ½
Gt W Life	375	$67½	67	67	— ¼
Gt West S	940	$8¼	8⅛	8⅛	+ ⅛
Greyhnd	2710	$22½	22¼	22½	+ ½
GSW Cl B	190	$16¼	16¼	16¼	+ ½
Guar Trst	1400	$13¾	13¼	13¾	+ ½
Gulf C	16216	$35⅛	34½	34¾	+ ⅜
H Group	2250	17	16⅝	17	+ ⅜
Ham Tr	200	$14⅜	14⅜	14⅜	— ⅛
Ham Tr pr	150	$26½	26½	26½	
Hardee	2325	130	125	130	+ 5
Hard Carp	125	24	24	24	
Hard Crp A	1200	24	23⅝	24	+ ⅜
Harlequin	1300	9⅞	9⅞	9⅞	
Harris J S	400	300	290	290	—10
Harveys F	800	110	110	110	
Hawker S	1807	430	430	430	
Hays Dna	3175	$21⅞	21¾	21¾	+ ⅛
Hedway C	1845	480	475	480	+20
Home A	8550	$33⅛	32¾	32¾	— ⅛
Home B	5000	$31½	31½	31½	— ⅛
Hooden DH	300	58	7⅞	7⅞	— ⅛
H Bay Co	1275	$17¼	17⅛	17⅛	— ⅛
HB Oil Gas	100	$43½	43½	43½	— ¼
H D C L pr	100	$16½	16½	16½	+ ½
Huron Erl	2020	$28½	28½	28½	+ ¼
Husky Oil	1725	$14⅞	14¼	14½	+ ¼
Husky O w	100	420	420	420	+ 5
Husky E w	300	510	510	510	+10
IAC	900	$19¼	19⅛	19⅛	
IAC 4½ p	40	$59¾	59¼	59¼	—1¾
IAC w	600	600	790	800	
Imasco	1625	$24¾	24¼	24¾	+ ⅜
Imp Gen w	1300	145	140	140	— 5
Imp Oil	21822	$39⅛	38⅝	39⅛	+ ½
Inc Dis w	200	35	35	35	— 5
Indal Can	1200	$14⅝	14½	14⅝	+ ⅛
Ind Adhes	200	$18	18	18	— ⅜
Inglis	425	$19⅝	19½	19½	+ ¼
Inland Gas	8230	15	15¾	15	
Inter C B p	100	20	20	20	— ⅛
Intrmetco	5000	240	220	220	—30
IBM	65	$390	390	390	+ 2
I Nickel	33133	$30¼	30	30	— ⅛
Int Util	7100	$42⅛	41⅛	41½	
Int Util A	1600	49	48½	49	
Interpool	1350	17	17	17	
Int Div	600	365	360	365	+10
Intpr Pipe	5595	$29⅛	29	29⅛	+ ⅛
Ipsco	1750	$14½	14¼	14½	+ ⅛
Jarvis Group	100	9	9	9	
Inv Grp A	2120	8½	8½	8½	
Irwin Toy	3400	$12½	12½	12½	
ITL Ind	300	400	400	400	
Ivaco Ind	1600	$20⅜	19⅞	20¼	+ ⅜
IWC Ind	100	290	290	290	
K—N					
Kaiser Re	1800	300	295	300	+ 5
Kaps Tran	7190	$11	10¾	11	+ ⅛
Keeprite P	3200	19	19	19	
Kelly D A	250	$7½	7½	7½	
Kentlne	500	$13	13	13	— ⅛
Koffler	11160	$17⅛	17⅛	17⅜	+ ⅜
Koffler A p	150	$9	9	9	— ¼
Koffler w	3950	710	690	710	+20
Labatt	13665	$30½	30¼	30¼	+ ½
Labatt pr	367	$30⅛	30⅛	30⅛	— ⅛
Laidlaw M	1850	$12⅛	11⅞	12	
LOnt Cem	250	330	330	330	
Laura Sec	252	$11⅜	11⅜	11⅜	
Lau Fin	719	$13⅜	13⅜	13⅜	+ ⅛
Lau F 2.00	100	$26¾	26¾	26¾	— ⅛
Leigh Inst	2730	$9¾	9⅜	9½	— ¼
Leons Frn	1850	$14½	13⅞	14½	+1⅛
Levy	100	15	15	15	
Life Inv w	500	95	95	95	— 5
Lincoln Tr	130	17	17	17	
Livingsto	200	$10⅛	10	10⅛	+ ⅜
Living w	190	600	600	600	
Lob Co A	1257	7	6	7	
Lob Co B	1425	$7⅛	7	7⅛	
Lob Co pr	25	32	32	32	— ⅛
Lob G A pr	600	20	19¾	19¾	— ⅛
Lob G B pr	235	21	21	21	+ ¼
Lob Inc	240	56	5¾	6	
Loeb M	3100	440	430	430	
Maclean A	100	$18½	18½	18½	— ½
Mclan H A	975	$15½	15¼	15¼	
MH Cable	200	$17⅜	17⅜	17⅜	+ ⅛
MB Ltd	9656	$27¾	25¼	27½	+ ⅜
Magna El	250	$7⅜	7⅜	7⅜	
Magnason	230	$13⅜	13⅜	13⅜	— ⅛
Magnetics	1700	135	130	135	
Maher pr	200	$8½	8½	8½	+ ¼
M Lf Gard	100	$26½	26½	26½	— ½
M Lf Mills	605	16	16	16	+ ⅛
Maritime	256	$21½	21½	21½	
Martlin A p	100	10½	10½	10½	
Markboro	1900	5⅞	7⅜	7⅜	+ ½
Mkbrg w	14885	63	55	55	— 5
Mas-F	19225	$15⅜	15¼	15⅜	+ ⅛
McGraw H	400	58	8	8	— ⅛
MEPC p	100	20	20	20	
MEPC w	200	85	85	85	
Melton R E	200	295	295	295	
Mercantil	1900	$25½	25½	25½	+1⅛
Met Stores	2800	$21¼	21	21¼	+ ¼
MGFM	300	395	395	395	+ 5
MICC	2575	$29¼	29	29¼	+ ¼
Microsyst	249	$7	6⅞	7	
MLW Wor	600	$15¾	15⅝	15¾	+ ½
Mols A	14072	$28⅝	28	28⅝	+ ½
Molson B	948	$28½	28	28¼	+ ½
Mnt Trst	100	$19	19	19	
Moore	1452	$47¾	47⅜	47⅜	— ⅛
Morse A	100	$12½	12½	12½	— ⅛
Morse B pr	25	$36	36	36	+ ½
MPG Inv p	200	$14¼	14¼	14¼	— ¼
MTS Inter	500	110	110	110	
Murphy	2030	$18⅝	18¼	18¾	+ ⅛
Murrtff P	2700	$7½	7⅜	7⅜	— ⅛
Nabrs Dlg	150	$11¼	11¼	11¼	+ ¼
NaChrs I	1400	$8⅞	8¾	8⅞	+ ⅛
Nat Groc p	600	$25½	25½	25½	+1½
N Hees Ent	100	310	310	310	— 5
N Nuring H	500	225	225	225	+ 5
Nat Sea	210	$8⅛	8⅛	8⅛	
Neonex	4475	$5⅝	5½	5⅝	
NB Tel	279	$13¾	13½	13½	
N Provid D	2200	40	37	40	+ 3
Nfld LP	215	$11¾	11¾	11¾	
Niag Struc	700	120		20	—11⅛
Noranda	6966	$37½	36⅝	37½	+ ⅝
Nordair L	100	56¼	6¼	6¼	— ⅛
Nor Ctl G	2832	$11⅞	11¾	11⅞	+ ⅛
Nor Ctl B p	350	238	24¾	25	+ ¼
Nor Ct 150 p	1500	525	34⅝	24¾	— ¼
Nor Ctl w	1030	465	450	455	—10
NW Util p	37	$54½	54½	54½	— ½
NS Savngs	5250	$19¼	19	19	— ¼
Nowsco W	200	$7¾	7¾	7¾	+ ⅛
NSI Mark	2600	$13¾	13⅝	13⅝	— ⅛
NuWest D	750	$9⅝	9½	9½	
NWL Fin	600	290	290	290	—10
O—S					
Ocdentl Pt	8505	$14½	13¾	14⅛	— ⅜
Oil Patch	600	285	285	285	+10
Okanagan	325	$12⅜	12⅜	12⅜	+ ⅛
Orlando R	250	$9½	9½	9½	
OSF Ind	2271	$9⅝	9	9	— ⅛
Oshawa A	7061	$11⅜	11⅜	11⅜	+ ¼
Oshawa w	100	140	140	140	+ 5
Overland	100	$7	7	7	— ½
Pac Pete	5020	$40	39¾	40	+ ⅜
Pac West A	200	$23	23	23	— ¼
Pancana I	4300	340	330	340	
Peel Elder	300	$17⅛	17⅛	17⅛	— ⅛
Pembin A	200	$6¾	6¾	6¾	
Pennington	300	$16¼	16¼	16¼	
PC J A	14250	18	17⅝	18	+ ½
P Dept S	1710	$11¾	11½	11⅝	+ ⅛
Petrolina	500	$25½	25⅜	25⅜	— ¼
Phillips Cb	750	$11⅞	11⅝	11⅞	+ ⅜
Pitts Eng	2725	20	19⅞	20	
Pow Cp	14400	12	11⅞	12	
Pow Crp pr	400	$31⅛	30½	31⅛	+ ⅛
Pre Cable	425	$21⅞	21¾	21⅞	+ ⅛
Price Com	8498	510	9¾	9¾	— ⅜
Prov B Can	100	$17¼	17	17	— ⅜
Que Tel	200	$15¾	15¾	15¾	+ ⅛
Rank Org	8250	$26⅛	25⅞	26⅛	+ ⅜
Readers D	1550	$24½	24	24½	+ ½
Realty C A	200	$6⅞	6¾	6¾	
Reed Ostr	726	$11⅞	11¼	11⅞	+ ⅛
Reichhold	1155	921	20⅛	21	+ 1
Reitman	50	32	32	32	+ ¼
Reitman A	1119	$31¼	30½	31¼	+ ½
Revelstk	200	$18⅞	18⅞	18⅞	— ⅛
Ripley Int	400	475	475	475	—25
Ronald Fd	250	920	19¾	19¾	
Rothman	290	$22⅞	22⅞	22⅞	+ ¼
Rothmn w	150	720	720	720	— 5
Rothm 2p	800	323	23	23	
Royal Bnk	7783	$34⅜	34¼	34⅜	+ ¼
Royal Trst	1125	$39½	38¾	39½	
Russel A	975	$17½	17½	17½	— ¼
Russ H p	750	$35⅛	34¾	35⅛	+ ⅜
StL Corp p	60	$63½	62½	62½	
St Maurice	4600	105	105	105	
Sayvette	150	$6½	6½	6½	
Schneid b p	600	$10⅛	10	10	
Scot York	2150	$14	14	14	
Scot Lasal	1100	$6⅛	5⅞	6⅛	+ ⅛
Scot Mis pr	400	8	8	8	— ¼
Scot Paper	3300	$25	25	25	+ ⅛
Scotts	1200	$19¾	19⅜	19¾	+ ¼
Seaway pr	300	$5⅞	5¾	5⅞	
Seco Cem	2400	$10⅛	10	10⅛	
Seikirk A	200	$24⅜	24⅜	24⅜	
Shaw Pipe	100	$12¾	12¾	12¾	
Shell Inv p	225	$46½	46¼	46¼	
Shell Inv w	1035	$26½	26¼	26¼	— ¼
Shell A	2400	$46½	46¼	46⅜	— ⅛
Shulty's	250	55⅞	55⅞	55⅞	— ⅛
Sidbit Pro	200	$6⅜	6½	6½	— ⅛
Silknit	50	$28½	28½	28½	+1½
Silverwd A	798	$14¾	14½	14¾	+ ¼
Silverwd B	104	$15	15	15	+ 1
Simpsons	1450	326	25⅞	25⅞	— ⅛
Simpson S	545	39	38⅞	39	
Skor M	2100	$6¼	6	6⅛	— ⅛
Skjar W	1000	460	450	450	
Skyline H	800	$13⅛	13	13	
Slater Stl	475	$12	11¾	11¾	— ⅜
Slat W Can	2683	$10⅛	10	10⅛	+ ¼
Slate Walk	100	57	7	7	—1¼
Southam	8325	525	24¾	25	
Stafford	300	95	5	5	
St Brodcst	175	$15¾	15¾	15¾	
St Paving	325	$15¾	15¾	15¾	
Steloc	11744	$34¼	34	34½	+ ½
Steinbg A	200	$26¼	26¼	26¼	+ ¼
Steintron	200	450	450	450	—10
Ster Trust	200	8¾	8¼	8¼	
Stuart Oil	100	8	8	8	
Surpass C	900	125	115	115	—10
T—Z					
Tancord	212	200	200	200	
Tancord p	212	185	185	185	
Teledyne	1000	425	425	425	—50
Texaco	1401	$31	30½	30⅞	+ ⅛
Texaco pr	67	60	60	60	
Texas Gu I	4775	$17⅛	17	17	+ ⅛
Thom Nes	1100	38	38	38	
Tone Craft	400	$22⅞	22⅞	22⅞	+ ⅜
Toromont	1100	245	235	245	
Tor Dm Bk	4578	$34½	34	34½	+ ¾
Tor Ster B	150	$47½	47	47	
Traders A	3630	$18⅜	18	18	— ¼
Trade 4½ p	50	56¾	55¾	55¾	— ¾
Trader A p	100	22	22	22	
Trader 65 w	1450	380	375	375	— 5
Trader 66 w	200	690	690	690	
Trader 69 w	2700	705	695	695	
Transair	850	435	425	435	+15
Transair w	2100	210	205	210	+10
Tr C Glass	200	$9⅛	9⅛	9⅛	— ⅜
Tr-Can PL	5375	$45⅞	45½	45⅞	+ ⅜
Tr Can A pr	1264	$84½	83½	84¼	+ ¾
Tr Can C pr	1865	$56⅛	55⅝	56	+ ¾
Tr Can P w	93	$13⅜	13⅜	13⅜	
Transglob	600	115	115	115	
Trans Mt	2220	$23½	23⅛	23½	+ ⅛
Trimac	2400	$11½	11¼	11½	+ ¼
Trizec Crp	240	$16⅞	16⅞	16⅞	
Trizc w	16950	47	45	47	+ 1
Turbo R	500	165	165	165	
Tu-Tone	975	18	18	18	+ ⅜
Un Gas	3770	$13¼	13⅛	13¼	
UGas B pr	45	44	44	44	+ 1
Union Oil	225	$42¼	42¼	42¼	
U Corp B	240	$1⅞	1⅞	1⅞	+ ⅛
Un En Mgt	100	14¼	14¼	14¼	+ ¼
Un Tire	2240	485	475	485	
UWbn 6¼p	25	40

No Teaching Jobs Seen for 20% of Education Grads

By LINDA HUGHES
Times Staff

Preliminary results of a University of Victoria research project reveal almost 20 per cent of the 1970-71 class of education students have not obtained teaching jobs.

"But," researcher Marion Small explained Monday, "the results aren't as drastic as they may appear."

"Things are definitely tight now but even the best of times a fair number of students don't get jobs for one reason or another."

Mrs. Small's study, which won't be completed until next spring, is investigating the employment situation for UVic professional year education students over the last five years.

She found 18.57 per cent of last year's secondary-level education students are still without teaching jobs and 18.43 per cent of elementary-level students are not teaching.

Of these, she stressed, many are working at other jobs and some are substitute teaching. A small percentage of those working in other employments actually chose not to teach.

A similar study conducted among 1972 graduates of the UBC education faculty also predicts a 20 per cent unemployment rate for student teachers.

Clare Hurley, who completed the study for the Educational Research Institute of B.C., blames the job drought on provincial government hiring policies and the reluctance of university counsellors to advise prospective students of the job situation.

School boards, she added, are being squeezed by government restrictions on school spending and are hiring less qualified people at lower salaries whenever possible.

Mrs. Small said she hadn't completed her study on the effects of qualifications on job opportunities but added, "I doubt it's true they're hiring lower qualified people. I've seen many cases disproving that.

"Also I don't think we can blame the counsellors. I think students are well aware of the situation and are working to keep their grades up.

"Every student with A-plus grades got a job."

The study at the University of B.C. said West Vancouver will lose 38 teaching positions because of budget cutbacks, North Vancouver will lose 80 and Vancouver 160.

Many of the available jobs, the report said, are being taken by non-B.C. residents and by individuals working under special "letters of permission" that waive the usual academic requirements.

Johann Phillipson, deputy minister of education, said he doubted many of the report's findings since a total employment picture was impossible until September.

"In some areas there have been cutbacks but that's because enrolment is dropping in the elementary schools — something we predicted last year," he said.

"I can't agree that boards are hiring lower qualified people, and the department discourages the granting of letters of permission."

Phillipson said only five such letters had been issued for next year (the report cited 174 cases) and only in very specialized positions.

The UBC report said there is a surplus of English and social studies teachers but a shortage in the area of home economics, commerce, music and girl's physical education. Mrs. Small said her research indicated a similar pattern.

The UVic project was started last October in response to students "panicking" over rumors about unemployment problems, Mrs. Small explained, but so far the results haven't been as bad as we suspected.

Power Plans Nipped

The Greater Victoria Water District Board today moved to prevent B.C. Hydro establishing power lines indiscriminately in Goldstream Park.

District Water Commissioner Ron Upward said B.C. Hydro had been "vague" in its requests and the board decided not to allow further work by Hydro until specific terms had been spelled out.

After the meeting, Upward said this meant there will be no further encroachment of power lines in the park.

At today's meeting the water board voted to sign an agreement with its forestry crews against the determined opposition of Ald. Tom Christie. The water board employs about 40 forestry workers to log its watershed areas, offsetting expenses.

Christie described the 96.3 per cent increase to be granted to the district's four fallers as "shocking."

IWA STANDARD

Upward said that the fallers increase, plus the 12 per cent increase to the district's other forestry workers meant an annual increase of $47,400.

The increases are in line with the new International Woodworkers of America agreement.

Upward said that in the past the district had no agreement with its forestry crews but "unions" are militant now and conditions are wrong for this."

He explained that the districts logging activities helped keep water rates down for consumers. He added that prices for logs were exceptionally high this year.

CHARGE TO STATE

Christie also protested increases of five, 10 and 15 cents an hour to be made in June 1973, 1974 and 1975 in lieu of pension fund payments.

Mayor Peter Pollen told Christie that the district had no pension fund for its forestry employees.

Christie retorted, "They'll just gobble it up and when it comes time to retire they'll be a charge to the state."

Pollen asked for a feasibility study on establishing an independent group plan for the forestry crew.

BASTION THEATRE'S adaptation of Robin Hood attracted curious youngsters to sun filled Bastion Square. The company performs every day in Bastion Square at noon and Centennial Square at 2 p.m. alternating each day with Robin Hood and the Golden Goose. (Irving Strickland photo)

Victoria Times
TUESDAY, JULY 25, 1972 13
SECOND SECTION

Loffmark Offers New 'Vets' Plan

By DON VIPOND
Times Staff

Health Minister Ralph Loffmark said today he is "very optimistic" Ottawa will accept proposals he is about to make on future community use of Veterans' Hospital.

Loffmark declined giving details because his plan has not yet gone forward to the federal government but he did say an absolute condition would be priority for veterans needing hospital care.

This has been the stand of the federal government in protracted negotiations over both Veterans' and Shaughnessy Hospital for veterans in Vancouver.

The health minister also said the province is not proposing it take over the hospitals directly but would not say what administrative structure he is suggesting.

If he is proposing Veterans' be operated by a public society, as most B.C. hospitals are, that would appear to preclude it being absorbed by neighboring Jubilee Hospital.

Future of Veterans', which will have 265 beds when a major renovation program is completed, has produced spasmodic debate for eight years.

The issue is important now because the regional hospital district is assembling plans for a major hospital building referendum next March. If Veterans' Hospital, or part of it, is to be absorbed into the regional hospital inventory, it will have a major impact on future bed needs.

PLANNERS WAIT

In the meantime, it is impossible for planners to make development proposals for other hospitals in the region.

Art Young, chairman of the regional hospital board, said today he too is optimistic the future status of Veterans' will be settled. At the board's meeting Wednesday he will recommend the hospital referendum be held in the fourth week of next March.

Regional ratepayers will be asked to approve spending about $22,500,000, mainly for updating and adding acute care hospital facilities.

If they approve, 60 per cent of the cost will be paid by the province and 40 per cent by ratepayer financing of long-term borrowing.

It is likely the referendum will be presented in general terms to allow flexibility in spending because of rapid changes in the hospital field.

Kids Score at City Hall

Three Victoria teen-agers visited City Hall today, wondering if they might not have to wring the tail of a tiger.

They left, knowing that City Hall is as sensitive to youngsters as they are to voting parents.

The trio — Linda Love, 16, of 145 Wellington, her brother Hugh, 14, and Laurie MacRae, 13, of 1162 Oscar, were there to plead their right to play baseball at Chapman playground, restricted by city bylaw for use by small children.

They told Mayor Peter Pollen and Ald. Ove Witt, chairman of the parks and recreation committee, that they and their friends helped keep down city costs by clearing up broken glass and garbage at the small park.

Last Thursday, they and their friends were warned by a policeman that the park could not be used for baseball.

59 SIGN

Today, the youngsters presented a petition to Pollen and Witt that contained 59 signatures asking that the bylaw be changed.

Their request fell on receptive ears.

Asked how he felt about the issue, Pollen said:

"Personally, I think parks are for kids. Some of these rules may have been made by child-haters. I feel we should have a review."

Witt told the youthful delegation that his committee would review the matter at its Aug. 3 meeting and that they would be notified of his committee's decision.

Witt told reporters, "Our policy is to try and make every park as available as possible. These rules were laid down in 1964 and it's quite possible that this thing should be reviewed and looked at again."

POLICY CHANGE

He said that policy on some parks may not be able to be changed "because of the physical size of them."

Questioned after their meeting, the youngsters felt they had received a sympathetic hearing from both the mayor and Witt.

They explained how adults living near the park were rooting for them.

"There's one man," Hugh said, "whose garden is the place our balls often go into. He's told us he's going to build a gate so that it will be easier for us to pick them up."

Linda told of another man who makes coool drinks for the players.

They're anxiously waiting to hear the decision but say they'll obey the law and not use their baseball diamond until it comes.

Who says you can't beat City Hall?

Vice-Admiral To Visit

Vice-Admiral J. F. Calvert of San Diego, commander of the U.S. Navy First Fleet, arrives in Esquimalt aboard the USS Eldorado Aug. 7 for a four-day visit.

The next day the admiral will inspect a guard of honor and the Canadian Forces' Naden band at 8:30 a.m., receive briefings by maritime command Pacific officers and tour CFB Esquimalt.

That afternoon he will pay official calls on Lieutenant-Governor John Nicholson and the mayors of Victoria and Esquimalt.

He and Mrs. Calvert will fly from the VU 33 Squadron's base at Pat Bay Aug. 10.

The USS Eldorado is an amphibious command ship, commissioned in 1944.

She has radar antennae located on the forward king post, on the mast atop her superstructure and on the after king post.

She is 435 feet long, carries a helicopter and has a displacement of 12,000 tons loaded.

She carries a crew of 522.

Murder Remains Mystery

City police report no leads in their intensive continuing investigation of the murder of Frank Hong, a 44-year-old Chinatown fish merchant shot to death in his store May 31.

Chief of Detectives Walter Calwell said today 96 persons have been interviewed, some of them with the aid of a lie-detector polygraph machine, but no leads have turned up.

A witness who said she saw a man talking to Hong in the doorway of his store shortly before his body was found "had the wrong day, as it turned out," Calwell said.

Calwell renewed a police appeal for information from anyone who might have noticed "anything at all unusual" in the vicinity of the store, Rainbow Fish Market, 560 Fisgard, on the afternoon of May 30 or between 7 and 8 a.m. May 31.

The Chinese community has offered a reward of $3,500 for information leading to the arrest and conviction of Hong's killer.

Cyclist Injured

A 17-year-old bicyclist is in fair condition in hospital today after he was struck by a car at Quadra and Mason Monday afternoon.

Ronald Blight, of 1359 Slater, is in Queen Victoria General Hospital, unconscious as the result of head injuries.

Driver's Condition Remains Poor

An Esquimalt driver remains in poor condition in hospital today with chest and neck injuries suffered when his car went out of control and smashed into a utility pole early Monday.

Peter Ramsay, 29, of 640 Lampson St., was alone in his car when it hit a power pole at Quadra and Tolmie at 1:44 a.m. Monday.

Ship Movements

DEPARTMENT OF TRANSPORT

Quadra on Station Papa, Douglas en route to Muchalat Inlet, Vancouver, and Ready in port, Racer in Bella Bella patrol area, Rider at Kitsilano, Camsell off Brownlow Point.

NAVY

Qu'Appelle, Mackenzie and Endeavour at sea, no return date listed; St. Croix and Chaudiere at sea, returning 2 p.m. Aug. 4; Gatineau at sea, returning July 27; Cowichan Miramichi, Chaleur and Chignecto at sea, returning Aug. 2; all other ships in port.

MARINE SCIENCES

CSS William J. Stewart in Masset Bay, CSS Vector in Sutil Channel, CSS Parizeau in the Beaufort Sea, Laymore at mainland inlets, CSS Richardson in port.

4 DESTROYERS LACKING CREWS

Canada has 24 destroyers but only crew enough for 20.

So, four of them will be tied up with only maintenance crews aboard — three in Halifax and one in Esquimalt.

Rear Admiral R. H. Leir said the destroyer Chaudiere will be in Victoria waters by the end of August and will go into hot storage.

This means the ship will have a skeleton crew keeping it in readiness. And in the event of emergency it could be manned fully by bringing in instruction personnel and put to sea.

The problem is one faced by the navy many times over the years but most recently is caused by the cutback in forces strength from 125,000 to 83,000 and is compounded by an imbalance in the trades.

"We are not happy about the situation because it reduces our effectiveness almost 20 per cent but we are living with it," he said.

"The budget is fixed and as pay raises go into effect we have to cut back. It is our way of dealing with the inflation problem.

"I would like to see a larger defence budget but I realize there are many other demands on the budget as well," he said.

The destroyers in hot storage in Halifax are the Skeena, Saskatchewan and Assiniboine.

Rear Admiral Leir estimated the value of the ships at between $30 million and $50 million each.

He said it was important to protect that investment by keeping the vessels in shape.

In Halifax defence officials estimated it would take three full days to get the destroyers to sea in the event of an emergency.

Planners to Europe?

Mayor Peter Pollen said today that he hopes a first-hand study of European cities can be made by members of the city's Advisory Planning Commission and "other interested citizens."

Stating that he may not necessarily be on the tour himself, he advocated that the tour study malls and other downtown facilities of such cities as Coventry, Stockholm and Copenhagen.

He said he hoped the tour would take place in the second week of October.

Ridings Ready for Race

By
WALTER McKINNON
Times Staff

Premier Bennett's election call Monday caught nobody in Greater Victoria by surprise. At least, it caught none of the politicians by surprise.

So far, 13 people have been nominated in the capital area's ridings to contest the election.

* * *

And this evening's nomination meeting in Victoria for the Social Credit party should boost that total to 15.

The Liberals are the only party which has nominated in all four ridings — David Anderson and Carron Jameson in Victoria; Malcolm Anderson in Saanich; Donovan Joy in Esquimalt; and Mel Couvelier in Oak Bay.

The New Democratic Party has nominated in three of the four ridings — Kathleen Ruff and David Hobson in Victoria; Jim Gorst in Esquimalt; and Eric Sherwood in Saanich and the Islands.

The Conservatives have nominated in Saanich and the Islands — Saanich Mayor Hugh Curtis, and Oak Bay — Dr. G. Scott Wallace, who is the incumbent, elected as a Social Credit member and who crossed the floor to sit with the Tories in the 1972 session. The Conservative nomination has not been set in Esquimalt, and the Victoria nomination is slated for this Friday.

The Socreds have nominated in two of the four ridings.

* * *

City lawyer Foster Isherwood will carry the banner for Saanich and the Islands. In Esquimalt Herb Bruch, who has represented his party since 1953, will run again.

This evening Victoria Socreds will gather to elect two nominees. In the running for nomination are Industry and Trade Minister Waldo Skillings and retired city businessman Newell Morrison. Public Works Minister N. W. Chant, 76, announced earlier he would not be seeking re-election in Victoria.

* * *

The Socreds haven't yet set a nomination date in Oak Bay, and they're staying mum about possible candidates.

The four Greater Victoria ridings still have at least three question-marks, candidate-wise.

The first is John Tisdalle. Beat out in his Saanich and the Islands riding by Isherwood, Tisdalle could be expected to try for election in that riding as an independent, or in Victoria, in tandem with Skillings.

Alberni MLA Howard McDiarmid, now a resident of Oak Bay, has called a press conference for today and is expected to announce he will be seeking the Social Credit nomination in Oak Bay. Wallace was elected under the Social Credit banner in 1969, but switched to the Tories this year.

The only known candidate for the Social Credit nomination in Oak Bay is real estate salesman Cliff Stretch.

The convention is 8 p.m., Wednesday at War Amputations hall, 1610 Oak Bay.

* * *

Although this is his first venture into elections, Stretch said he has been a long-tife Socred going back to the party's first win in Alberta in 1935. He is employed by J. H. Whittome & Co., Ltd.

And Ray Bryant, long-time Liberal who has just taken on the Tory colors, has admitted he's considering the Conservative nomination in Esquimalt.

MODEL "A" FORD, 1930 vintage, returned to Victoria Sunday night after 6,000-mile ride. Left to right are Gordon Kogstad, Barry Edwards and Norman Foster, all of Victoria, who travelled in auto to attend Street Rod Nationals held in Detroit, July 10 to 16. Two-week trip included stops at Windsor, Ontario, and Seattle, Wash. (Irving Strickland photo.)

Chile Crisis Blamed on U.S.

SANTIAGO (AP) — President Salvador Allende has announced an economic plan that couples development with austerity aimed at pushing Chile faster along the road to socialism.

The Marxist President placed major blame on the United States for the economic crisis that has stricken the country since he took office 20 months ago.

In a radio speech Monday night, he accused Washington of "deliberately restricting" Chile's credits from $220 million in mid-1970 to $32 million last month. He termed this "part of a virtual economic blockade."

Allende admitted that a sharp drop in foreign currency reserves had put the country "in difficult straits." His Popular Unity government, a coalition of six leftist groups, has used up most of $400 million in reserves to buy food.

Sharp drop in farm production, caused by illegal seizures of private lands by ultra-leftist groups, has brought food shortages and a drop in earnings from copper has aggravated the crisis.

More than two-thirds of the income of the country comes from copper exports.

On top of that, copper prices have dropped sharply on foreign markets.

Allende gave few details of his new development plan but said it will include government investments of more than $760 million in the next two years to develop industrial and farm production.

He indicated that most of this money will come from communist countries.

He pledged to raise salaries on a mandatory basis by August or September to offset inflation. The cost of living went up 30 per cent during the first half of this year and another 30 per cent has been predicted for the second half.

Allende also announced more taxes for the wealthy and the middle class, compulsory insurance on virtually everything from life to private automobiles, and further state controls aimed at eliminating the 91 big industries still left in private hands.

. . . FIRST ELECTION SHOTS

Continued from Page 1

press conference, ending it in just 25 minutes. On the way out he was surprised and apparently annoyed when he was forced to shake hands with Warren, who got himself photographed grasping Bennett's hand.

"Hello Mr. Premier. I am Derril Warren. Good luck in the election," Warren said.

"How do you do. Nice to see you," Bennett replied, and walked away in obvious annoyance.

The election announcement came after days of close speculation, which Bennett did nothing to discourage, but earlier Monday he had said the election would come in the "fall."

Voters will have a choice of electing the Premier or three other political leaders, none of whom were at the head of their parties in the last provincial election Aug. 27, 1969.

Barrett took over from Tom Berger, now a B.C. Supreme Court judge, who lost his own seat and led his party to a humiliating loss of five seats in the Legislature.

Former Liberal Leader Pat McGeer gave up his office to Anderson last May. Under McGeer's leadership, the party dropped from six to five seats.

During the past three years, Bennett has lost two of his MLAs to the PCs. They are Oak Bay's Scott Wallace and Don Marshall of South Peace River.

So the parties go into the election with the following seats. Socreds, 36, NDP 12 Liberals, five and PCs, two.

Bennett has also lost two cabinet ministers and at least three other MLAs who are not running again.

Public Works Minister William Chant (Victoria) is retiring, as is Recreation Minister Ken Kiernan (Chilliwack).

Harold Merilees (Vancouver Burrard) is leaving for health reasons and Hunter Vogel, (Langley) the government whip, is also leaving.

Dudley Little (skeena) said he would not run in this election because there have been too many elections.

Barrett said at today's conference that the B.C. Energy Board report deals at length with such matters as the controversial Moran Dam proposed for the Fraser River, and nuclear power.

The NDP leader said he has no idea what conclusions the report had reached regarding the provinces energy requirements and commitments, but the report "is a vital document related to the guts and heart of this province."

"No government can hide that report from the people," said Mr. Barrett. "It is a vital document to the destiny of this province."

"The deliberate political absence of it from this campaign is the most scandalous thing Social Credit has ever done."

Barrett said his party also plans to make tree farm licences granted to B.C. timber companies for a cent an acre a year a major campaign issue.

Barrett did not specify how much more he intends to tax forest and mining companies.

Among the other NDP priorities: Development of job-producing secondary industries; a minimum income of $200 a month for senior citizens and, a government-owned automobile insurance plan.

Barrett hits the campaign trail Wednesday in Langley with a speech to party members on NDP agricultural policy. Thursday, he will speak in Richmond on Environmental policies and Friday will be nominated in the Coquitlam riding.

Next week he will travel to Nanaimo, Prince George, Terrace, Atlin and Prince Rupert.

Anderson said he is convinced the 71-year-old premier would retire if re-elected, despite a statement by Bennett Monday that he would complete a "full term" if his 20-year-old government is re-elected.

"I don't really think he's got the stamina to continue," Anderson said. "It's not fair for him to get a mandate and then pass it on."

Anderson added that recent provincial elections in Newfoundland and Nova Scotia have shown that incumbents campaigning on their experience and past records have suffered defeat. He said the same would be true in B.C.

Ontario was the exception because Conservative leader Bill Davis "had made no mention of the fact that his party had been in power many years" during his campaign.

Anderson said the Liberals will win "a majority, or certainly a minority" victory in the coming election.

"It's time to get away from a one man plus an advertising man government," he said.

He accused the Social Credit government of spending some $3 million to $4 million on political advertising since Jan. 1, 1972, "an average of $8 to $10 per family."

He said his figures were an estimate and challenged Mr. Bennett to reveal the actual amount.

He also said Bennett holds elections too frequently. The premier has called elections every three years since his first victory in 1952.

The Liberal leader discounted the New Democratic party as a threat, saying "the NDP hasn't shown the growth potential that the premier credits them with. They have too narrow a base and their policies are too colored by one economic group."

Anderson said a Liberal government would repeal the mediation commission act and call for "ongoing committees" to handle labor-management disputes. He said the Liberals would also ask suggestions from both groups on how labor disputes should be resolved.

Bennett's platform this far appears to rely almost totally on past performance and very little on more immediate issues raised by the opposition parties.

Foremost in the "personal report" introduced by the premier is the Kelowna Charter.

The so-called charter promises increased old age pensions, new benefits to handicapped and disabled persons, a higher minimum wage, new grants to youth for and formation of a crown corporation to provide low-interest loans for establishing small processing and manufactuing businesses.

The charter also includes the earlier announced intention to "cancel" successions duties and the gift tax "in order to build up capital in the hands of British Columbians."

Nomination meetings across the province have selected at least 160 candidates, with many more to come. Nominations close at midnight, Aug. 16. Voter registration, already begun will be completed August 1.

★ ★ ★

Anderson Resigns

VANCOUVER (CP) — Liberal Leader David Anderson announced today that he has resigned as member of parliament for Esquimalt-Saanich to seek election to the B.C. Legislature.

Anderson told a news conference the resignation took effect at midnight Monday, a few hours after Premier Bennett called the Aug. 30 election.

★ ★ ★

ICE CREAM VENDOR SHOT FOR $5

CHICAGO (UPI) — Police today charged a south side youth with the murder of a 73-year-old ice cream vendor who refused to hand over less than $5 he had accumulated in small change.

Police said the dead man, identified as Sandy Reed, a pensioned war veteran, ran from his pushcart, shouted for nearby apartment dwellers to call the police and was shot by one of two youths when he returned to the cart to protect his merchandise.

Police said the youths were both 15 years old. One was charged with murder and the other with armed robbery, police said.

Saanich Approves Own Rezoning Bid

Approval was given Monday night by Saanich council to two rezoning applications, one of them put forward by the municipality itself.

There were no objectors to the proposal to zone for medium density apartment use a parcel on Shelbourne between Mortimer and Christmas, although two residents were concerned that access to the development would be by way of Earlston, a single family residential street.

Council agreed not to allow Earlston to be used for this purpose. The municipality also retains a general control over development since it is the owner of the land, and can attach conditions when the parcel is sold to a prospective apartment builder.

The second application allows a property at 3261 Douglas to be used for general commercial purposes, rezoned from service commercial.

. . HELLYER

Continued from Page 1

as a Liberal in 1968 and now represents it as an Independent.

Mr. Hellyer resigned as transport minister in 1969, citing a disagreement with the government over housing policies. He later was to disagree sharply with the government's economic policies.

In making his announcement he again criticized the Liberals for allegedly placing more emphasis on welfare and handouts rather than on opportunity. He said "this powerful disincentive to work merely underlines the trend toward higher taxes and prices."

"If this situation continues it will have a devastating effect on Canadian unity. Each region blames the central government for its problems. A continuation of present policies will lead, I fear, to catastrophe."

He hoped that "several" Action Canada candidates would get Conservative nominations, but there are at least two nominated in ridings that already have nominated Conservatives.

WILL FIND SOLUTION

One of these ridings is Calgary Centre where Barry Cochrane has been nominated by Action Canada.

"We'll have to find some solution to that," said Mr. Hellyer.

The other riding is Ottawa Centre where Don Armour, Action Canada's executive director has been nominated.

the weather

A weak system now moving through the Gulf of Alaska will weaken further on nearing the south coast Wednesday and more sunshine is expected in the southern interior and over the inner south coast. Temperature will remain much the same.

DOMINION PUBLIC WEATHER OFFICE 5 A.M. FORECASTS Valid Until Midnight Wedpesday

Greater Victoria: Small craft warning issued for Georgia Strait. Today and Wednesday, some morning cloudiness otherwise sunny. Winds rising at times to fresh westerly. Highs both days near 70. Lows tonight around 50.

Lower Mainland: Small craft warning in effect for Juan de Fuca Strait. Today, sunny with cloudy intervals. Winds southeasterly 15 near Georgia Strait. Wednesday, brief morning cloudiness otherwise sunny. Highs both days near 70. Lows tonight around 50.

East Vancouver Island: Small craft warning issued for Georgia Strait. Today, becoming sunny. Winds southeasterly 15. Wednesday, brief morning cloudiness otherwise sunny. Highs both days about 70. Lows tonight near 50.

North and West Vancouver Island: Today, cloudy with a few periods of light rain or drizzle. Wednesday, mostly cloudy with a few patches of drizzle except generally sunny inland. Highs both days near the coast 60 and near 70 inland. Lows overnight near 50.

TEMPERATURES YESTERDAY

	Max.	Min.	Precip.
Victoria	64	52	—
Normal	68	53	—

ONE YEAR AGO

Victoria	65	50	—

ACROSS THE CONTINENT

St. John's	61	41	.01
Halifax	70	56	—
Montreal	78	61	—
Toronto	86	60	—
North Bay	78	55	—
Churchill	54	36	—
The Pas	65	41	—
Thunder Bay	70	55	—
Kenora	61	48	—
Winnipeg	72	40	—
Regina	75	56	—
Saskatoon	67	57	.02
P. Albert	71	50	—
Medicine Hat	78	56	.15
Lethbridge	76	54	.19
Calgary	69	54	.72
Edmonton	72	53	.35
Cranbrook	73	52	.02
Penticton	88	53	—
Vancouver	67	56	trace
P. Rupert	58	52	.18
P. George	71	51	.30
Nanaimo	72	55	—
Kamloops	89	60	—
Revelstoke	81	53	—
Fort Nelson	65	53	.19
P. River	70	56	.03
Whitehorse	63	45	.03
Fort St. John	66	54	.11

U.S. Temperatures: Anchorage 72, 66; Detroit 87, 66; Seattle 67, 56; Spokane 72, 52; Portland 77, 57; San Francisco 67, 56; Los Angeles 77, 64; New York 91, 76.

World Temperatures: Rome 64, 86; Paris 59, 75; London 63, 75; Berlin 63, 77; Amsterdam 57, 72; Brussels 64, 77; Madrid 70, 90; Stockholm 70, 81; Tokyo 75, 88.

CITY'S WEATHER RECORD

Sunshine, July	283.1 hrs.
Last July	263.5 hrs.
Normal (30 years)	259.6 hrs.
Sunshine, 1972	1241.9 hrs.
Last Year	1197.6 hrs.
Normal (30 years)	1334.9 hrs.
Precipitation, July	1.41 ins.
Last July	.52 ins.
Normal (30 years)	.45 ins.
Precipitation, 1972	17.95 ins.
Last Year	12.68 ins.
Normal (30 years)	13.47 ins.

Sunrise, Sunset Wednesday
(Pacific Daylight Time)
Sunrise 05:41 Sunset 21:00

TIDES AT VICTORIA HARBOUR

	Time	Ht.	Time	Ht.	Time	Ht.	Time	Ht.
	H.M.	Ft.	H.M.	Ft.	H.M.	Ft.	H.M.	Ft.
25	08.35	1.0	18.35	7.8	19.50	7.8		
26	00.00	8.6	09.10	1.1	18.40	7.8	20.50	7.5
27	01.05	8.4	09.40	1.3	18.20	7.7	21.45	7.0
28	02.30	8.1	10.15	1.8	17.35	7.9	22.45	6.3
29	03.45	7.5	10.50	2.5	17.55	8.1	23.40	5.5
30	04.55	6.9	11.30	3.4	18.15	8.4		
31	00.40	4.6	06.10	6.2	11.55	4.5	18.40	8.7

TIDES AT FULFORD HARBOUR

	Time	Ht.	Time	Ht.	Time	Ht.	Time	Ht.
	H.M.	Ft.	H.M.	Ft.	H.M.	Ft.		
25	02.00	10.2	10.05	1.5	18.35	10.8	23.00	9.5
26	02.40	10.1	10.45	1.4	18.55	10.8	23.45	8.9
27	03.45	9.8	11.15	1.7	19.10	10.8		
28	00.25	8.2	04.40	9.4	11.50	2.2	19.35	10.7
29	01.05	7.2	05.30	8.9	12.20	3.1	19.45	11.0
30	02.00	6.2	07.15	8.4	13.00	4.2	20.00	11.0
31	02.40	5.0	08.30	8.1	13.40	5.6	20.25	11.0

MULLINS MARINE
10-SPEEDS
OVER 500 IN STOCK
935 YATES STREET

Woolco

Men's and Boys' CLEARANCE

Men's Terry Cloth KNIT SHIRTS

Final clearance of stretchy cotton terry knit shirts for summer! Many styles, colours, including V-neck and crew neck shirts with contrast colour collar. In S.M.L. Similar to illustration.

each 1.99

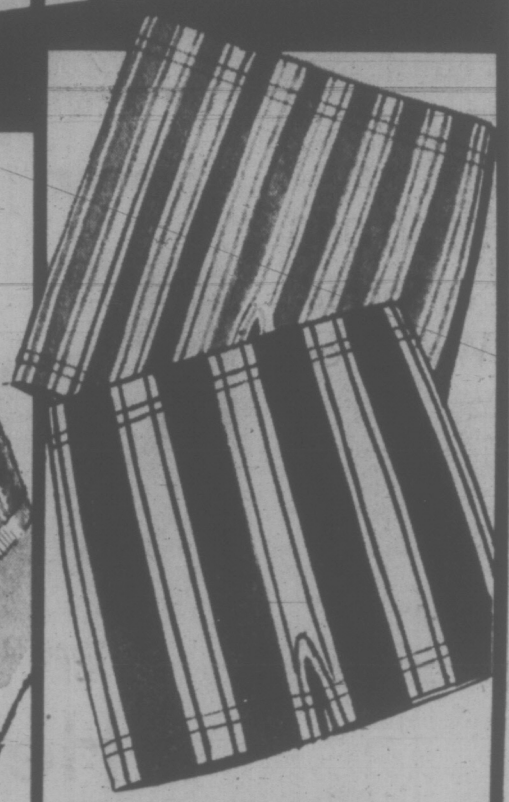

Men's Stretch SWIM SUITS

Take advantage of the low, low clearance price! 100% stretch nylon knit in hipster model with square leg, inside supporter and draw cord waist. Assorted colours in stripes, fancy prints. S.M.L.XL.

only 1.77 each

USE YOUR CREDIT just say "CHARGE IT"

MORE SUMMER SPECIALS

Men's Short-Sleeve Shirts
"Wallace Beery" styling. Assorted patterns in summer colours. Sizes S.M.L.
2.99

Men's Sport Shirts
100% texturized nylon. Short sleeves in plain shades in sizes S.M.L.
1.99

Men's Walking Shorts
Permanent press in assorted plain shades.
3.88

Men's Short-Sleeve Knit Shirts
Polyester and cotton blend. Three styles to choose from. Plain shades with contrasting trim. Sizes S.M.L.
2.99

Men's Doubleknit Dress Slacks
Flare legs with continental style pockets. White only.
11.99

Boys' Terry Knit Shirts
Combed cotton terry. Assorted plain shades and stripes in summer colours. Sizes S.M.L. 1.57 each or
2 for $3

Boys' Short-Sleeve Sport Shirts
Permanent press, cotton and polyester blend. Assorted plain shades and patterns in sizes 8 to 16. 1.57 each or
2 for $3

Boys' Sport Dress Shirts
Permanent press with short sleeves in sizes 8 to 18. Selection of plain shades and patterns in summer colours. 2.37 each or
2 for 4.50

Boys' Walking Shorts
Lightweight denim. Zippered back and change pockets. Elastic back in sizes 7 to 12. 1.57 each or
2 for $3

Boys' Sport Shirts
Permanent press in assorted patterns in summer colours. 2.37 each or
2 for 4.50

Shop for these and many more great specials, too numerous to mention

Boys' Swimwear
Selection of stretchy double knits and many more. Assorted plain shades and patterns. Sizes S.M.L.
1.93

PERSONAL SHOPPING ONLY, PLEASE! SHOP EARLY WHILE QUANTITIES LAST!

Woolco Department Stores
Because We're Woolco... Your Shopping Costs You Less!
TOWN AND COUNTRY SHOPPING CENTRE, DOUGLAS ST. AND SAANICH
OPEN MONDAY TO FRIDAY, 10 A.M. TO 10 P.M. SATURDAY, 9 A.M. TO 10 P.M.

Blacks Used as VD Guinea Pigs

WASHINGTON (AP) — For 40 years the U.S. Public Health Service has conducted a study in which black human guinea pigs, denied proper medical treatment, have died of syphilis and its side effects.

The study was conducted to determine from autopsies what the disease does to the human body.

PHS officials responsible for initiating the experiment have long since retired. Current PHS officials, who say they have serious doubts about the morality of the study, also say it's too late to treat syphilis in any of the study's surviving participants.

But PHS doctors say they are rendering whatever other medical services they now can give to the survivors while the study of the disease's effects continues.

The experiment, called the Tuskegee study, began in 1932 with about 600 black men, mostly poor and uneducated, from Tuskegee, Ala., an area which had the highest syphilis rate in the United States at the time.

One-third of the group was free of syphilis; two-thirds showed evidence of the disease. In the syphilitic group, half were given the best treatment known at the time, but the other half, about 200 men, received no treatment at all for syphilis, PHS officials say.

As incentives to enter the program, the men were promised free transportation to and from hospitals, free hot lunches, free medicine for any disease other than syphilis and free burial after autopsies were performed.

The Tuskegee study began 10 years before penicillin was discovered to be a cure for syphilis and 15 years before the drug became widely available. Yet even after penicillin became common, and while its use probably could have helped or saved a number of the experiment subjects, the drug was denied them, says Dr. J. D. Millar.

He is chief of the venereal disease branch of the PHS Centre for Disease Control in Atlanta and now is in charge of what remains of the Tuskegee study. Dr. Millar said in an interview he has serious doubts about the program.

"I think a definite moral problem existed when the study was undertaken, a more serious moral problem was overlooked in the post-war years when penicillin became available but was not given to these men, and a moral problem still exists," Dr. Millar said.

Syphilis, a highly contagious infection spread by sexual contact, can cause, if untreated, bone and dental deformations, deafness, blindness, heart disease and central nervous system deterioration.

A 1969 study of 276 treated and untreated syphilitics who participated in the Tuskegee study showed that seven had died as a direct result of syphilis.

At the beginning of 1972, 74 of the untreated syphilitics were still living.

PLANE CRASH KILLS WOOLWORTH HEIR

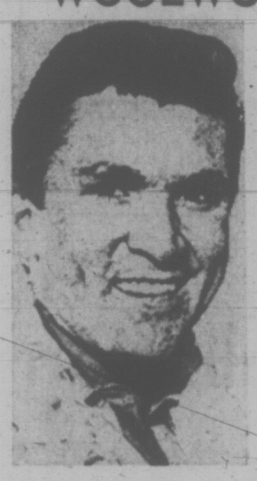

ASPEN, Colo. (UPI) — Lance Reventlow, heir to the Woolworth five-and-dime fortune and son of Barbara Hutton, one of the world's richest women, was killed with three other persons Monday in the crash of a small plane in the Colorado Rockies, law officers disclosed today.

Reventlow, 36, a sports car racer who was given the title of "the world's richest baby" at birth, was killed in the crash during a heavy thunderstorm 17 miles north of this Colorado resort.

Reventlow had been surveying a tract of land he wanted to buy, officials said. Killed with him were the pilot and two other passengers, all unidentified.

Ease Off on Pot: Crown

OTTAWA (CP)—The federal justice department, through Crown prosecutors, is urging courts to take it easier on persons convicted of possessing marijuana for the first time.

S. F. Sommerfeld, director of the department's criminal law section, said Tuesday a directive on the subject was sent last week to all regional offices and lawyers who handle drug prosecutions for the department.

He said the directive instructed Crown legal counsel, on the absence of exceptional reasons, to urge the courts to apply a new Criminal Code amendment which took effect July 15.

The amendment gives judges power to grant an absolute or conditional discharge to persons facing their first criminal offence.

Mr. Sommerfeld said the circumstances in each individual case would determine whether courts would be urged to apply the new section.

"If a person has no previous record and there are no other exceptional circumstances, counsel should ask that the new provisions be used."

During 1971, there were 8,389 convictions in Canada for possession of marijuana, 77 per cent resulting in fines and the remainder in jail sentences.

Radio, TV Sales Cleared

OTTAWA (CP) — The Canadian Radio-Television Commission has approved sale of a series of British Columbia radio stations and cable television systems.

These iinclude radio stations at Fernie, Cranbrook, Duncan, Trail and Port Alberni and cable systems at Merritt and Saltspring Island.

E. K. Radio Ltd. has obtained permission to buy the assets of radio stations CKEK Cranbrook and CFEK Fernie from East Kootenay Broadcasting Co. Ltd.

East Kootenay Broadcasting has been allowed to acquire all the shares in Kootenay Broadcasting Co. Ltd. which owns radio station CJAT Trail.

Permission has been granted to Radio CKAY Ltd., owner of radio station CKAY Duncan, to sell all its shares to Ernest Mykyte.

M. E. Inwards and W. H. Gibson have permission to buy all the shares in CJAV Ltd., owners of radio station CJAV Port Alberni. Mr. Inwards and Mr. Gibson will each own half the shares.

B and L Enterprises Ltd. has obtained approval of a bid to buy a controlling interest in Merritt Cablevision Ltd., which owns a Merritt cable system. Minority shareholders will be G. Roderick Hallquist, Gerald H. Hallquist and Bruce C. Hallquist.

Permission has been granted for the sale of a cable system on Saltspring Island to a company represented by J. Harrison. The system is now owned by Aristocrat Cookware Ltd.

Hospital Engineers Free to Strike

Representatives of British Columbia hospitals and the International Union of Operating Engineers were meeting today in Vancouver, one day after the legally required 72-hour strike notice was up.

Union representative Ed Callan said the B.C. Hospitals Association indicated to him it had some proposals to make. These would be discussed "to see if they are worthy of taking back to the bargaining table."

Meanwhile, he said, there will be no strike action "until we see what's what."

The union's 137 members at 27 hospitals, including Royal Jubilee and Queen Victoria, are free to strike to back their demand for parity with other tradesmen within hospitals.

To do this, said Callan, members would need a 12 per cent increase over their present level. Hospitals have offered 6.25 per cent, the same figure given members of the Hospital Employees Union in a binding decision by the B.C. Mediation Commission. Third-class engineers earn $834.25 a month.

The union has said it is willing to accept binding arbitration, but not by the B.C. Mediation Commission.

Jordan to Use Israeli-Held Port

JERUSALEM (WP) — Israel and Jordan are said to be close to a "de facto" understanding to enable goods for Jordan to be unloaded for the first time in the port of Gaza, occupied by Israel since the six-day war.

Sources said preparations are being made for the use of the port for Jordan-bound goods. The Israelis, who say that they have at all times offered their ports for Jordanian use, will not even insist on a formal agreement.

DRIVE WITH CONFIDENCE...
GO Nova
ITS LOW PRICE IS A BONUS
CHEVROLET
CORNELL
3050 DOUGLAS 385-5777

Woolco
CLEARANCE
OF WOMENS' AND BOYS' FOOTWEAR

Women's White Shoes
All ladies' White crinkle patent and leather shoes reduced to clear! Choose from open or closed heel styles. Broken sizes. White only.
pair $7

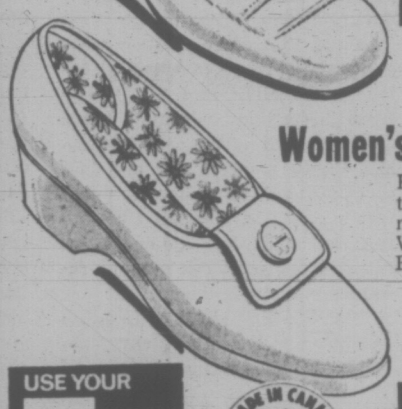

Women's Casuals
Reduced to Clear! Big selection of washable canvas or nylon summer casuals. Wedge heels. Sizes 5-10. Brown, White or Beige.
pair $3

USE YOUR CREDIT just say "CHARGE IT"
MADE IN CANADA FABRIQUÉ AU CANADA

Boys' Leather and Vinyl Sandals
Reduced to clear! Choose from open or closed heel styling. Brown. Sizes 9-3.
pair 2.56

PERSONAL SHOPPING ONLY, PLEASE! SHOP EARLY WHILE QUANTITIES LAST!
Woolco Department Stores
Because We're Woolco... Your Shopping Costs You Less!
TOWN AND COUNTRY SHOPPING CENTRE, DOUGLAS ST. AND SAANICH
OPEN MONDAY TO FRIDAY, 10 A.M. TO 10 P.M. SATURDAY, 9 A.M. TO 10 P.M.

GM MARK OF EXCELLENCE

WHY CHEVY NOVA?

Because you want a smaller car but not the limitations of a small car.

Chevy Nova. Easy to drive. Easy to park. And very easy to own. Feels big and solid on the highway. Acts small and lively downtown. Roomy enough for six adults. And Chevy Nova has a reputation for dependability that other cars must envy.

WHY THIS SUMMER? TODAY? RIGHT NOW?

Ask your Chevrolet Dealer.

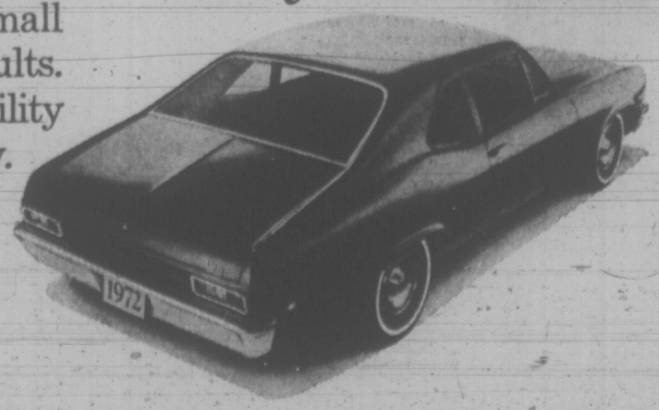

Nova
The not-too-big, not-too-small Chevrolet.

WEATHER
Tonight: Fog Patches
Wednesday: Sunny, Warmer

Victoria Times

TODAY'S NEWS TODAY
Classified 386-2121
Telephone 382-3131

89th YEAR No. 39 VICTORIA, B.C., TUESDAY, JULY 25, 1972 ★★★★ 10 CENTS DAILY, 20 CENTS SATURDAY

WAC Campaign Start Low Key

By
CLEMENT CHAPPLE
Times Staff

Opposition parties began lining up today against an elusive Social Credit strategy for the Aug. 30 provincial election.

Premier Bennett's election announcement came as no real surprise Monday afternoon, but he raised some eyebrows with a low-key appeal to voters to re-elect his "experienced leadership team," avoiding any direct reference to opposition parties in his prepared speech.

New Democrat Leader Dave Barrett answered today with a demand for release of the B.C. Energy board's "vital" report on future power needs of the province.

At a press conference called this morning, Barrett said the "deliberate political absence of it from this campaign is the most scandalous thing Social Credit has ever done."

The Opposition leader outlined a party election platform that includes a greater tax load for B.C. forest companies and the mining industry.

Liberal leader David Anderson also held a press conference today in Vancouver and predicted his party will win the election, which means he must substantially increase his party's five-seat standing in the 55-seat Legislature.

Barrett has made no prediction on the outcome of the election.

Anderson today continued his theme of recent weeks that it is time for a change in the B.C. government, adding that Bennett is making "a serious mistake by going on his record and experience alone."

Derril Warren, leader of the resurgent B.C. Progressive Conservative party, interrupted Bennett's departure from the Hotel Vancouver press conference Monday and held his own in the same board room that had just hosted the premier's announcement.

Warren told newsmen the premier is "very concerned" about the Conservative party and what it is going to do.

"The man in the street wants a change. We have the spirit and the drive. While we are definitely not as rich as Premier Bennett we have the energy to wage an active campaign."

Warren called another press conference at 2 p.m. today.

The tone of Bennett's announcement was subdued. He hesitated a number of times while reading his prepared text and his voice quavered.

The statement was the introduction of the just released "A personal report from the premier," with a paragraph added about the issuing of the election writ.

The premier made an extra appeal to business interests, saying the government is the province's biggest business, and keeping it in shape is in the best interests of other business.

"I ask support from every citizen — support from every citizen for Social Credit candidates in each and every constituency to keep British Columbia moving ahead, leading our nation."

He referred to the opposition parties only later in response to reporters' questions, and said "I'm not running against anybody."

He hurried through his

Continued on Page 2

$700,000 In Socred War Chest

VANCOUVER (CP) — Social Credit League President George Driediger says the Social Credit party will spend $600,000 to $700,000 in its attempt to clinch its eighth victory in British Columbia in 20 years.

Driediger said in an interview Tuesday that amount is roughly what the party spent in the last election, in 1969.

Driediger said the Social Credit treasury is "not in bad shape" because the party always looks after its finances and didn't go into debt on previous elections.

"We'll be spending a lot through the media — commercial time on TV and radio and ads in the newspapers," he said.

"Its not that we have a big fat pork barrel. It (campaigning through the media) is just required today.

"We could cut our budget in half and go to the old type politicking, but we've got to go to the new way — the way it's happening in the United States."

Driediger predicted a cutback in the door-knocking approach. This just annoyed people by taking them away from their TV sets, he said.

Stanfield and Hellyer

Hellyer Joins Tories

OTTAWA (CP) — Paul Hellyer, the former Liberal cabinet minister who formed Action Canada, today joined the Progressive Conservatives and urged other Action Canada members to follow him.

Although Action Canada continues to exist, Mr. Hellyer's decision appeared to spell its end as a political party. If it continues, he told a news conference, it's role will be "information and education."

The 48-year-old former Liberal transport and defence minister, said that in conversation with "hundreds of Canadians" he found a feeling that most would prefer Action Canada to be aligned with an existing party.

"The national advisory council of Action Canada now has decided that the most effective way to pursue implementation of policies of opportunity is through the Progressive Conservative Party."

Conservative Leader Robert Stanfield turned up at the news conference—along with a group of party officials—to welcome Mr. Hellyer into his ranks.

"I certainly welcome Mr. Hellyer and any other members of Action Canada who want to join the Progressive Conservative Party."

Both Mr. Stanfield and Mr. Hellyer discounted suggestions that Action Canada supporters within the party would represent a "waffle wing" or "ginger group."

Mr. Hellyer said he will seek the Conservative nomination in his Toronto Trinity riding, where he was elected

Continued on Page 2

Britain Sends Tanks

BELFAST (UPI) — The British army has sent armored tank-like vehicles to Ulster in what could be the prelude to a full-scale invasion of the Roman Catholic "no go" areas of Londonderry, political sources said today.

The sources said three of the lumbering vehicles — called tank supporters and unarmed but equipped with bulldozer blades — were secretly unloaded in Belfast this week and shuttled to an unknown site.

The disclosure came as violence flared anew throughout the province. Machine-gun fire and bomb blasts killed at least one man and wounded several others during the night.

The dead man, apparently a civilian, was found shot in the head in Belfast by an army patrol, a British military spokesman said. He was the fourth person to die within 24 hours, raising Ulster's death toll to 473 killed in three years of sectarian strife.

Gunmen in a passing car shot and wounded three men in downtown Belfast early today, and another man was shot and wounded by gunmen in a car in Lurgan. Officials said a number of shootouts were apparently between Roman Catholic and Protestant guerrillas.

The tank supporters look like tanks without turrets and normally are used to clear minefields.

KOP KISSIN'S OUT

MIAMI (UPI) — A male protester accused of trying to kiss a police officer at the Democratic national convention was bound over to criminal court on charges of assault and battery.

Curtis Bryant, 28, was bound over after Miami officer Neal R. Nydam said Bryant "took me by both shoulders and attempted to kiss me on the nose."

Bryant was arrested on the last night of the convention while Nydam was checking credentials at one of the gates.

U.K. Marchers, Police Clash

LONDON (CP) — Hundreds of police clashed with striking stevedores today outside a London jail holding five union members whose arrest sparked workers' walkouts throughout Britain.

It was the first display of violence since the start of an industrial crisis threatening to engulf the country in a general strike.

The fighting outside Pentonville prison flared as protesters hijacked two buses and a truck in a bid to barricade the jail gates.

Protest strikes snowballed across the country, plunging it into deepening industrial chaos.

A government spokesman estimated about 140,000 workers were off the job, including 40,000 longshoremen whose walkout brought Britain's seaports to a near-total shutdown.

Prime Minister Edward Heath conferred with key ministers, but officials said the government had no immediate plans to proclaim a national state of emergency. They said food stocks are adequate.

The unions appear to be edging towards a major victory with indications that judicial moves are under way designed to obtain the release of five militant dock leaders from Pentonville prison in the next day or two.

These men were jailed for contempt last Friday. Official Solicitor Norman Turner, a judicial figure, announced a decision to apply to the Industrial Relations Court probably Wednesday to get the men out of jail as demanded by the dock unions, supported thousands of other workers.

It will be up to Sir John Donaldson, court president, to decide whether the men should be released. Informants indicated earlier that Sir John may consider that the men had spent sufficient time in jail to "purge" their contempt in refusing to obey a court order to stop interfering with container traffic in Britain's docks.

He was active on a previous occasion when it appeared that the five militant leaders would be sent to prison. He intervened with argument which the court accepted. However, he did not appear to be active when the five men were sentenced last Friday. His planned intervention at this stage increased speculation that he may have been nudged by the government.

Trade unionists mass before march to Pentonville prison

Cyclamate Losses Sweetened

WASHINGTON (AP) — The U.S. house has approved a bill to pay damages estimated at between $100 million and $500 million suffered by businesses when cyclamates were banned three years ago.

The bill, which now goes to the Senate, was denounced by chairman Emanuel Celler (D-N.Y.) of the House judiciary committee and by consumer advocate Ralph Nader as a "reward for bad business judgment." It would pay for processed foods containing cyclamate which could not be sold.

Celler said processors who used the artificial sweetener in soft drinks, canned fruit and other foods had been on notice for years that cyclamates might be banned as harmful to health.

Most Active Stocks

Here are the 2 p.m. closing prices on the most active stocks on the Vancouver Exchange.

For earlier prices, see Page 8

INDUSTRIAL	Close	Ch'ge
Athabasca	3.20	+.10
Kay Industries	.70	—
Compufrex	.60	+.04
OILS		
Vargas	.24	+.01
Chaparral	.43	—.02
Freehold	.90	+.15
MINES		
Celtic	.68	+.01
Highhawk	.21	—.04
Davenport	.97	—.04
N. Pacific	.55	—.04
Adonis	1.66	—.06
Marshall	.07	—

NEWS BRIEFS

Boris Swaps Chair

REYKJAVIK, Iceland (UPI) — World chess champion Boris Spassky, playing from a new leather swivel chair exactly like that of his opponent, American Bobby Fischer, opened with his king pawn today in his attempt to break Fischer's three-game winning streak.

Test Halt Urged

GENEVA (AP) — Canada urged the United States and the Soviet Union today to "stop beating about the bush on the verification issue" and agree to halt all nuclear testing.

Colonel Gunned

MONTEVIDEO (Reuter) — Uruguay's left-wing Tupamaros urban guerrillas machine gunned to death an army colonel in his car here today, police sources said.

Relations Resume

WASHINGTON (AP) — Sudan and the United States resumed diplomatic relations today after a five-year break, the state department announced.

Parcel Explodes

BEIRUT, Lebanon (AP) — A parcel exploded today in the Beirut office of the leftist magazine Al Hadaf, which backs the Popular Front for the Liberation of Palestine. One man was injured.

South Retakes Quang Tri City

SAIGON (UPI) — The South Vietnamese military command said government troops today recaptured all of Quang Tri City, breaking an 81-day North Vietnamese occupation and rule of this country's northernmost provincial capital.

There were conflicting reports, however, on the extent of the victory and how it was achieved.

The command spokesman, Lt. Col. Le Trung Hien, said in Saigon that South Vietnamese troops walked unopposed at mid-morning into the Quang Tri citadel, a 19th century walled fortress within the city and the last bastion of North Vietnamese resistance there.

But sources near the Quang Tri battlefront and in Saigon as well said house-to-house fighting was continuing today in Quang Tri. They said about 500 government troops came under heavy North Vietnamese fire when they rushed the citadel this morning through holes blasted in the 20-foot thick brick and mortar walls of the fortress.

In the air war, the U.S. command said American planes flew 260 strikes against military targets in North Vietnam Monday and one of the raiding planes, an F4 Phantom, was shot down by a North Vietnamese MiG interceptor 24 miles southeast of Haiphong. The command spokesman said both crewmen of the Phantom were rescued.

★

UN Charge Stings U.S.

UNITED NATIONS (CP) — The Nixon administration, obviously stung by UN Secretary-General Kurt Waldheim's reference to reports of deliberate U.S. bombing of dikes in North Vietnam, has mounted a swift rebuttal campaign.

In an unusually high-level reply to the United Nation's chief executive, State Secretary William Rogers immediately condemned the reports as false. Furthermore, U.S. Ambassador George Bush protested personally to the secretary-general at the United Nations.

Waldheim, while saying he could not verify the reports, replied that he thought "It was his duty to speak out on the devastating consequences which might result" from either intentional or unintentional bombing of the flood control system along the Red River in North Vietnam.

Heroin-Pushing Mother Hooked Her Own Children

MIAMI (UPI) — Calling her "a regular Ma Barker," a judge Monday handed a three-year prison sentence to a woman police said hooked all of her five children on drugs and ruined their lives.

Doris Williams, 43, fell to the floor and screamed hysterically, "God in Heaven, you've got me wrong . . . my children, my children," but criminal court Judge Alfonso Sepe told her:

"Your tears are not influencing me. It should be a crime to raise a family the way you have . . . you've literally destroyed seven or eight people in your family for the rest of their lives. There's no way I can feel sorry for you."

"You're a regular Ma Barker, Doris," said the judge, referring to the depression era gangster mother.

"You must be someone who really can celebrate on Mother's Day," the judge said.

Police said the woman, who was convicted of one count of drug possession and sale charges and pleaded guilty to another, never used heroin herself, but introduced her five children as well as neighborhood children to the drug.

Police had kept the woman under surveillance for the past three years in their drug investigations and said she used children to help package bags of heroin and peddle it on the streets of her black neighborhood.

Mrs. Williams' oldest son, Willie, 25, police said, is serving time in a correction institution for possession of narcotics; her oldest daughter, Jeanette, 21, is in jail for the 25th time, charged with first degree murder, aggravated assault, assault on a police officer and petty larceny; her youngest daughter, Linda, 16, is in youth hall on breaking and entering and narcotics charges; her youngest son, 14-year-old Rodney, has just been released from youth hall where he was sent for being in a stolen vehicle; another son, Charles, 23, has not been heard from recently, and a daughter-in-law is wanted on narcotics charges.

The judge ordered the state to take custody of the two youngest children and two infant daughters of the oldest brother.

INDEX

	Page
Births, Deaths	18
Classified	18-25
Comics	27
Duncan, Cowichan	28
Entertainment	17
Family Section	14, 15
Finance	8, 9
Sports	10, 11
TV, Radio	19

Alberni Workers Face Layoffs

By
ROGER STONEBANKS
Times Staff

Heavy layoffs will begin shortly because of log shortages in the Alberni Valley.

A spokesman for MacMillan Bloedel said today the two sawmills in Port Alberni will be able to continue production only for another 10 days to two weeks. The mills employ 1,500 to 1,600 men.

Already, 300 men have been laid off because of the closure of newsprint machines and the pulp mill will be closed Aug. 7, throwing 900 men out of work, the company spokesman said.

A more optimistic note was sounded for the company's plywood mills which employs 650. Because it uses short-end wood, it will be able to maintain production "for some time."

Cause of the layoffs is the drying up of log supplies, in the area and along the coast, because of the walkout of 800 fallers which began in April.

Fallers continued picketing, in defiance of the Port Alberni IWA, at the Cameron and Franklin River logging divisions.

This has reduced the number of fallers working from nine last week to one.

Coast fallers, members of the IWA, began their walkout before the last contract expired seeking a written and standardized formula for their piece-rate system of payment for tree cutting.

The new IWA contract with coast forest companies, approved by a slim majority among loggers and millworkers, introduces a day rate of $80 for fallers.

The fallers, who held their own meetings, rejected the day rate and voted to continue their walkout for their earlier demands.

Fallers say that even with an $80 day rate, they will lose as much as $4,000 a year. In addition, scalers — who followed the fallers to measure the amount of wood cut — will become redundant. The new IWA contract provides that other jobs be found for them.